ON TODAY'S EDITORIAL PAGE
More McCarthyism? *Editorial.*
Same Old Game: *Cartoon.*
Four Charter Rumors Exposed: *From an Address by Raymond Tucker.*

ST. LOUIS POST-DISPATCH

FINAL
**

Vol. 102. No. 312. (72nd Year). ST. LOUIS, MONDAY, JULY 24, 1950 —30 PAGES PRICE 5 CENTS

YANKS UNDER HEAVY ATTACK
REDS DRIVE DEEP TO SOUTH
B29s BLAST TAEJON ROADS

CONGRESS GROUPS EXAMINE TRUMAN PLAN TO CONTROL WAR MATERIALS

Symington Tells Senators Program Is Designed to 'Take Profiteering Out' of Defense — House Hearing.

WASHINGTON, July 24 (AP)—Tackling the job of mobilizing the home front behind the nation's fighting forces, Banking committees of the Senate and House today began public examination of the broad powers requested by the Truman Administration to control and allocate steel, rubber and a long list of other materials.

At the Senate Committee's hearing, W. Stuart Symington of St. Louis, chairman of the National Security Resources Board which has the job of planning for production, home front controls and civil defense in event of war, described the Administration program as designed "to take the profiteering out of war."

He reviewed the control steps proposed by the Administration and reminded the Senators that Truman has promised to ask for "more drastic measures or price control and rationing" if these become necessary.

Panic Buying and Hoarders.

He added that such authority should "not be immediately necessary provided that panic buying is avoided and hoarders are discouraged by their neighbors and suppliers."

When Senator Tobey (Rep.), New Hampshire, remarked that "Ration books are printed and ready," Symington replied: "I don't know. That's news to me."

Symington said there is a "general abundance of consumer goods in this country."

The Administration's five-point controls bill does not involve retail price controls at the civilian level, or controls over manpower, but Symington told Senators these things are under consideration and may be asked for later if needed.

He noted that "prices of 28 basic commodities have risen 10 per cent since the invasion of South Korea" and added:

"The controls provided in this bill are essential to reduce these inflationary pressures."

Use of Existing Bureaus.

Symington said Truman hopes to avoid setting up a series of new special agencies to carry on the war effort. That was done in both World Wars I and II. This time, he said, existing government agencies and departments will be expected to carry the load.

Symington also said there would be an effort this time to avoid the "piecemeal basis" of emergency measures used in World War II.

"Manpower shortage in this emergency will be more pressing than ever before," he said.

"There will be military demands on the men and women working in the factories, on the farms, and in such fields as transportation. Also, however, there is a great new additional manpower requirement which for the first time has become very real and practical to the security of the United States in this air-atomic age—civil defense."

Definition of Powers.

Senator John W. Bricker (Rep.), Ohio, asked whether the bill would give the President power to take over farms and labor. He noted that the bill would give the President power to take over "facilities" needed for the national defense.

NSRB General Counsel Charles H. Kendall said that "facilities" never had been used to describe

Continued on Page 6, Column 4.

MAYOR, 8 OTHER LEADERS JOIN IN PLEA FOR CHARTER

City Now 'Good Example of Bad Governmental Structure,' Father Reinert Says.

Compelling reasons why St. Louisans should vote for the proposed new city charter on Aug. 1 were advanced last night by Mayor Joseph M. Darst and eight other prominent citizens during a half-hour broadcast over station KMOX.

Mayor Darst was joined by two former mayors of the city Aloys P. Kaufmann, a Republican, and Postmaster Bernard F. Dickmann, a Democrat, in a plea for a more efficient, solvent and progressive city government which, they said, the charter would make possible.

Father Reinert's Views.

That the present city government is sharply lacking in these qualities was pointed out by the Very Rev. Paul C. Reinert, S. J., president of St. Louis University. Father Reinert told the radio audience his school's political science department had singled out St. Louis "as a good example of bad governmental structure, a system which has not kept pace—a system which groups the various functions of city government into illogical, unrelated divisions."

Adoption of the new charter would not only correct these faults and shortcomings, he said, but also would serve as an inspiration to young citizens to enter "the important work of political service."

Mayor Darst noted the city had experienced financial deficits in 24 of the last 31 years.

Deficits "Bad Business."

"Deficits have become the rule rather than the exception," he said. "This is bad business. The new charter not only forbids deficit financing, but also provides for modern financial practices to avoid this unhealthy condition."

Touching on the "home rule" provisions of the instrument, the Mayor said: "This means that your locally elected officials would have the broadest authority possible to cope with purely local conditions. No longer would we be utterly dependent upon a rurally dominated State Legislature, which is unfamiliar with and unsympathetic toward the problems of St. Louis, for permission to do those things which are necessary for the well being of our city and its people."

He also praised those provisions which would centralize responsibility and authority in the Mayor's

Continued on Page 3, Column 6.

CIO ORGANIZING WAR ON HOARDING AND PROFITEERING IN CITY, COUNTY

Asks AFL, Others to Urge a Mayor's Committee—Plans to Educate Members Against Scare-Buying Boom.

The St. Louis CIO Industrial Union Council is organizing a campaign to combat hoarding, profiteering and the retail buying boom induced by fear among consumers of wartime shortages, Oscar A. Ehrhardt, executive secretary of the council, told the Post-Dispatch today.

CIO leaders, Ehrhardt said, have requested consumer, church and American Federation of Labor officers to join with them in urging Mayor Joseph M. Darst to appoint a large and representative citizens committee to head off what he termed an "unhealthy trend."

Unions affiliated with the council will be instructed to carry on educational campaigns against "war scare" buying among their 65,000 members in the city and St. Louis county.

AFL Study Promised.

Louis J. Renschen, president of the AFL Central Trades and Labor Union, said the AFL "realizes that scare buying and hoarding are wrong "and that the problem will be taken up at the group's next meeting Aug. 1. He said he could make no commitment to the CIO plan until he found out more about it.

The buying boom, price increases and hoarding were discussed by the executive board of the CIO Council Wednesday, Ehrhardt said, and invitations to other groups to join in a fight against them went out later.

"Our big job is to point out the fallacy of scare buying," Ehrhardt said. "We think, too, that the Mayor should appoint a committee to look over the whole situation and point the finger at persons taking advantage of the war situation. When the people are getting gouged it becomes the Mayor's business.

Doesn't Favor Controls.

"We're not particularly in favor of price controls at this time. We should be sane enough to keep things on a sensible level. But in less than a month some people are behaving like they would if we were in the middle of a major war. We think that inventories are high enough to take care of buyers' needs and there is no reason why people should hoard and give sellers the excuse of shortages to profiteer."

Retail buying in the St. Louis area has picked up briskly in the last week, with appliances heading the list, followed by domestic goods, tires and automobiles, a Post-Dispatch survey showed. Buying pressure also is being felt in the real estate and wholesale dry goods markets. Retailers said supplies are ample in department stores provided scare buying does not create artificial shortages.

Retail coal dealers reported today they had noticed a "slight increase" in orders in the last few days but they attributed the rise to the fact that cooler weather is drawing nearer. They said they anticipated no coal shortage because of the Korean war unless large numbers of coal cars are requisitioned by the Government, thereby cutting deliveries. They said they did not regard this as a possibility in the foreseeable future.

The Laclede Gas Co. reported a recent rise in the number of applications for gas heating equipment in homes, but added that applications were running close to estimates made long before the Korean war started.

PHILADELPHIA, July 24 (AP)—The CIO Transport Workers' Union announced yesterday it will establish picket lines in Philadelphia this week—not to win a strike, but to stop scare buying and hoarding of food and other commodities.

Andrew J. Kaelin, president of Local 234, said the pickets will be selected from the 3000 members of the 10,500-member union who are veterans of both World Wars.

He said the picket lines to be thrown around retail stores will not be directed against storekeepers but against customers who he said are creating artificial shortages by panic buying.

NEW YORK, July 24 (AP)—After a survey showing excessive buying of some food items, Edward Hausman, officer of a retail grocer association, yesterday gave this warning to 1500 members:

"If you permit this buying in quantities for hoarding purposes, you will be the loser in the long run, because the customer will hate you later on."

COOL ENOUGH? 16 YEARS AGO IT WAS 110 JULY 24

With St. Louis enjoying summer resort weather for the past several days, the Weather Bureau pointed out that 16 years ago today the temperature rose to 110.2 degrees, the highest ever recorded by the bureau here.

Weatherman Harry F. Wahlgren forecast the high today to be about 85. On July 24, 1934, the minimum was 87.2 degrees compared with a low this morning of 68, Wahlgren said. The average temperature for 1934 was 83.3 compared with a mean so far this year of 76.3, he said.

While St. Louis is enjoying a cool summer so far, it is not particularly unusual, Wahlgren said. The summer in 1947 was cooler than this has been so far and in 1915 the average temperature for the entire summer was 72.9, he said.

CIVILIAN DEFENSE PLANS LIKELY TO BE READY ABOUT SEPT. 1

WASHINGTON, July 24 (AP)—W. Stuart Symington said today that federal plans for civilian defense against possible atomic bomb attacks would be ready about Sept. 1 and would be sent to governors of the states.

"We've made a lot of progress on these plans," he told the Senate Banking Committee in reply to a question by Senator Sparkman (Dem.), Alabama.

Symington, a St. Louisan, is chairman of the National Security Resources Board which has the duty of planning for civilian defense. He said that the civil defense plans must be developed largely by local areas and not just come down from Washington.

"It will be largely in the grass roots," Symington said, adding that one of the biggest problems would be providing doctors and nurses who would be needed in any bombed area.

CAT PACES RESCUER UP TREE TILL BOTH ARE 55 FEET HIGH

Tree-climbing cats have nothing on Humane Society Officer Sam Rosenblum, who yesterday rescued a recalcitrant one from limbs about 55 feet high in a tree outside the home of Mrs. Henderson Taylor, 3850 Page boulevard.

Answering a call from Mrs. Taylor, Rosenblum found the cat on a perch about 35 feet up and proceeded after it with the aid of a Fire Department ladder. As Rosenblum approached, the cat climbed higher until the length of the ladder was used and both the cat and Rosenblum were ascending the tree limb by limb.

Finally the cat stopped and Rosenblum coaxed it to a point where he could grab it. After making the climb halfway down with one hand holding the cat, Rosenblum dropped his quarry into a net firemen had made from a large piece of muslin.

TRUMAN SEES CONGRESS HEADS ON TAX INCREASE

White House Conferees Consider Immediate Rise in Individual, Business Levies.

WASHINGTON, July 24 (AP)—President Truman discussed with congressional leaders today the advisability of an immediate, emergency tax increase on both individual incomes and business firms.

House Speaker Rayburn (Dem.), Texas, told reporters after the White House conference that the matter was "still in the conversation stage."

But in any case a long-range tax bill, possibly including an excess profits tax, is likely to be taken up later in the year or early next year, Rayburn said.

Future Talks.

Rayburn said the idea of an immediate, emergency tax rise would be discussed by Secretary of the Treasury Snyder and the chairman of the appropriate Senate and House Committees in the near future.

He said such "interim" legislation, as he called it, would be intended to take up "some of the immediate slack" in Government financing arising from the proposed huge increase in military spending.

Rayburn mentioned no figure in talking of the possible emergency bill.

Truman has said he would send a tax message to Congress soon, but until today there had been every indication it would be concerned with long-range tax plans rather than any emergency measure.

Presidential Press Secretary Charles G. Ross told reporters the White House has not decided when it will send a tax message to Capitol Hill. The President's mid-year economic message will go to Congress Wednesday. It may contain some clues to Truman's tax thinking.

Rayburn, in discussing taxes, told reporters:

"We've got to have a good deal of money."

It was indicated that the Administration's interest in a possible immediate tax rise was also based partly on belief it would be strong anti-inflation weapon.

Consumer Funds.

A boost in individual income taxes would withdraw from consumers money which if spent for goods and services would tend to bid up the prices of those goods.

Rayburn emphasized that no definite decision has been made to go ahead with a tax rise—that the decision will depend on the conversations between Secretary Snyder and congressional tax leaders.

Truman Grimmer and Trimmer, But Undismayed by Month of War

WASHINGTON, July 24 (INS)—A grim and determined but untiring and undismayed President Truman has emerged from the first month of the Far Eastern crisis.

Harry S. Truman's face is set in serious lines, but in his lighter moments his friendly smile returns momentarily and he still is able to walk through the White House lobby, stop for a moment's chat with a few reporters, and remark:

"I've got to go over to Blair House and comb my hair."

He is thinner, but likes it that way. He is down five or six pounds from a solid 182 pounds.

Truman has worked as much as 18 hours a day in formulating some of the toughest decisions that have faced a president since Lincoln's day. His nights have meant more long hours of work.

However, his physician, Brig. Gen. Wallace Graham, reports the President has come through his month's ordeal in tiptop condition.

The President and his daughter, Margaret, attended services yesterday at the First Baptist Church and heard the Rev. Edward H. Pruden tell the congregation that the American people are not blameless in the Korean crisis.

The Rev. Mr. Pruden said Communists fail to recognize "two basic spiritual truths"—the sovereignty of God and the brotherhood of man.

"However," he continued, "if we are to be perfectly honest we must admit these truths do not find complete expression in us.

"Wars do not start in foreign offices but in the hearts of individuals."

TWO RED KOREAN CAPTIVES GRIPE ABOUT LOW PAY

AN ADVANCED COMMAND POST IN KOREA, July 24 (AP)—South Korean troops today captured two barefoot North Korean soldiers in filthy mustard-colored uniforms. One captive is 19 years old, the other 31. This is what the Reds said:

They were foraging for food. The North Korean army is living off the country—but not well.

American air strikes have undercut northern morale—except for the Korean Labor party (Communist) members who still are riding a high emotional jag.

The soldiers' big gripe: The pay is 15 won monthly (almost one cent).

34 SERVICE MEN KILLED AS PLANE FALLS, BURSTS IN FLAME IN SWAMP

30 in Transport Are Air National Guardsmen on Way Home to Tennessee From War Games—Heat Repels Rescuers.

(Picture on Page 2A.)

MYRTLE BEACH, S.C., July 24 (AP)—An Air Force transport plunged into a swamp near here yesterday and exploded in a blazing funeral pyre for 34 service men.

The dead included 30 members of the Tennessee Air National Guard, en route to Nashville from war games in this area. Four Air Reserve crewmen were on the plane.

Minutes after the C-46 climbed from the municipal airport here it plunged into the pine-spotted muckland. The service men were still within sight of the airport until just before the ship crashed.

Towering, gasoline-fed flames held back would-be rescuers for hours. Helpless, they watched the cremation. When the flames died, white-jacketed Army medical corpsmen began removing the bodies. Late last night, they had recovered 15. The others were buried in charred wreckage.

Bits Flung 100 Yards.

Bits of the big transport were flung in a 100-yard circle. The wings were still further away.

Some said the plane seemed to explode in mid-air. But a pilot who flew over the swampland said the ship didn't blow up until it struck.

At Nashville Sunday dinners were interrupted by a terse broadcast that a plane-load of homeward bound Guardsmen had crashed. Families and sweethearts raced out to the Air National Guard base. They waited for three hours—some weeping, others white-faced and silent.

Mrs. Mary M. Brown, a widow from suburban Antioch, sat outside the adjutant general's office with two sons. They were called into the general's office and told that Cpl. Emmett C. Brown, the youngest son, was aboard the crashed plane. Cpl. Brown, 19, finished high school this year. There were 29 other similar messages.

Two Parachutists Reported.

At the scene of the crash an unidentified woman said she saw two men parachute from the plane, but she said they dropped into the blazing wreckage. That report couldn't be verified.

All Guardsmen who perished were members of the 218th Air Service Group and all were from Nashville or nearby communities. Half of them were in their teens.

The Tennessee adjutant general's office released the names of 29 of the 30 Guardsmen. One name was withheld pending notification of next of kin.

The victims included:

Ollie H. Wills Jr., Walter Richard Jones, Raphael A. Gregory, Bernard W. Johnson, Emmett C. Brown, Richard M. Oliphant, Raymond T. Kimbro, James L Schaub, James R. Garrett, Billy G. Shearon, Robert G. Dixon, James E. Lynch, Joseph E. Worralls, Thomas A. Cole, James A. Vick, Walter W. Malone, Kenneth G. Eller, James E. Wright, Oscar T. Thornberry, Jone E. Eubanks Jr., Robert M. Thomas, Douglas C. Ryan, William G. Swafford Jr., Harold G. McDonald, Jerry W. Gabwell, Harrison W. Foster Jr., Warren H. Laubheimer, Donald E. Wolf and John T. Gage.

Air officials at Miami said the crew members included Pilot First Lt. Alexander M. Smart and Co-pilot Capt. Wade A. Carpenter, both of West Palm Beach, Fla.

YANK WHO HANGED NAZI CRIMINALS IS DEAD, FAMILY HEARS

WICHITA, Kan., July 24 (AP)—Master Sgt. John C. Woods, the United States Army non-com who hanged top Nazi war criminals at Nuernberg in October 1946, is dead, an uncle said today. He said Woods still was in the Army but the family did not know if he was killed in Korean combat.

Rube E. Woods, Sedgwick county court house custodian and an uncle of Woods, told reporters word of the death reached him in a telegram from the sergeant's brother-in-law, Enlue Chilcott of Boise, Idaho.

The sergeant's wife, Hazel Woods, at Boise said she had no information other than that her husband had been killed, and his body would be sent to Honolulu.

—Associated Press Wirephoto.

Broken arrows indicate possible Communist pincers drives on United States supply centers in South Korea. Broken line marks approximate front, running from the Yongdok area on the east coast to the vicinity of Mokpo in the southwest, where the Reds made a deep penetration. North Korean frontal attacks (solid arrow) are maintaining pressure on Americans astride the Taejon-Yongdong road.

Gen. Dean Escaped From Taejon, Sought Yanks in Hills, Aide Says

Lieutenant Reports Officer Listed as Missing Was Not Wounded When Last Seen.

By WILLIAM R. MOORE

AN ADVANCED AMERICAN COMMAND POST IN KOREA, July 24 (AP)—Maj. Gen. William F. Dean, commander of the Twenty-fourth Division, escaped from burning Taejon Thursday night after personally leading a bitter street-by-street fight against tank-led North Korean hordes.

But the General stayed behind in the mountains — now enemy territory—to round up American stragglers. When last reported early Friday morning, Dean had not been wounded, although others in his party were hit in a running fight out of Taejon.

The account came from an aide, Lt. J. Arthur Clarke of Boone, Ia. Clarke led 12 men from Dean's party into American lines at noon Sunday.

(Earlier, the Army had listed the 50-year-old Dean as missing in action. A report to Gen. Douglas MacArthur's headquarters by Col. Jimmie Kim, Dean's interpreter, said Gen. Dean had been wounded. Kim, hit by a machine-gun bullet in the flight from Taejon, dropped out because he could not keep up with the party. He later made his way to safety.)

Clarke himself was wounded in the shoulder. He related this story of the Taejon fighting and flight:

Dean, 6-foot 2-inch native of Carlyle, Ill., was in the thick of the battle. He directed bazooka teams firing the new, king-size rockets against Red tanks and lugged ammunition for buck privates.

By nightfall, the Korean Reds were everywhere. Dean gathered a small group in jeeps and trucks and they roared through the burning city.

They made a wrong turn, however, and ran into a Communist road block. Machine-gun fire sprayed the convoy. The convoy doubled back, ran into other North Koreans.

The party abandoned their vehicles and scurried across rice paddies toward the hills. They eluded the Reds and paused on a mountainside to rest.

Dean said, "You can wait for me," and trudged down the mountainside toward a river, apparently to round up other stragglers.

The party waited two hours, then left.

Earlier Dean had expressed his concern in Taejon. "I want all of you boys to get out," he told Pvt. Alfred Vessels of Stanton, Tex.

As for Dean, associates earlier had expressed their confidence in his resourcefulness:

"The General can take care of himself."

'MY MEN WON'T FIGHT,' DEAN TOLD REPORTER DAY BEFORE REDS CAPTURED TAEJON

By KEYES BEECH

The Chicago Daily News-Post-Dispatch Special Radio. Copyright, 1950.

TOKYO, July 24.

MAJ. GEN. WILLIAM F. DEAN, commanding the Twenty-fourth Division, was a brave man. Now he's missing and may be dead or captured. If I know anything about Gen. Dean, he would prefer being dead.

The day before Taejon fell, Gen. Dean took one correspondent aside and said worriedly:

"My men won't fight. I know the odds are against us and all that, but they still won't fight. I can't understand it."

One reason they wouldn't fight was they had poor officers.

There were brilliant exceptions to this generalization. I saw one first lieutenant running a battalion when his commanding officer, a lieutenant colonel, didn't know what to do.

There were brave company commanders and platoon leaders. But they were the exception rather than the rule. Often as not, when the enemy came close, officers were the first to run. They, like the enlisted men, were unprepared.

NORTH KOREAN WAR LOSSES ESTIMATED AT 14,000 TO 18,000

WASHINGTON, July 24 (AP)—The North Korean Red army has suffered between 14,000 and 18,000 casualties since it started the invasion of South Korea, a Defense Department briefing officer estimated yesterday.

He said no separation of the number of killed, wounded and captured could be made.

The number of replacements the Communist forces have been able to get to offset these losses is not known, the officer said, then commented:

"If they have had that many casualties and have committed the greater part of their ground forces, they haven't got much reserve left."

He declined to guess whether the North Koreans were counting on troops from across the border in Manchuria for replacements.

The briefing officer noted a reference in a recent communique to an attack on "horse-drawn" artillery pieces used by the North Korean army. He said that if a modern army has anything else to use it doesn't use horse-drawn equipment. He implied that the North Koreans may be running out of some modern equipment.

Reds Force Old Korean to Stooge By Threatening to Kill Grandson

SOMEWHERE IN KOREA, July 24 (UP)—Refugees from Communist-held Seoul said today that one of the city's most respected citizens had agreed to make a radio speech prepared by the Communist conquerors after they threatened to kill his grandson.

He was identified as aged Oh Sae Chang, one of the 33 signers of Korea's "Declaration of Independence" in 1919 who also spent years in Japanese jails.

The refugees said the "peoples army" called Oh out to make the speech. "I am old enough to die," Oh said in refusing.

When informed that the Communists would kill his family if he didn't make the speech, Oh said quietly:

"Go ahead."

His family was brought out and lined up before Oh.

"We will start with him," a Communist officer said, indicating the youngest grandson, a 7-year-old.

The old man then said wearily: "All right, I'll read it."

U.S. TROOPS HOLD FIRM IN CENTER AS FOE TRIES TO ENCIRCLE LINES

South Koreans Fall Back From Yongju in East—U.S. Warships Enter Yellow Sea to Patrol West Coast of Korea.

By EARNEST HOBERECHT

TOKYO, Tuesday, July 25 (UP)—American troops have beaten off repeated attempts to break the center of their line southeast of Taejon, Gen. Douglas MacArthur said today.

They were fighting desperately to save the strategic rail center of Yongdong, 23 miles southeast of Taejon. The Communists threw heavy forces, led by armored formations, into two drives northeast and southwest of Yongdong. Red artillery shells fell into Yongdong yesterday, and Maj. Gen. Hobart R. Gay, commander of the First Cavalry Division, said: "The situation is very serious."

Old Effort Apparently Fails.

But a communique from MacArthur's headquarters early today indicated the center of the American line had held firm. It added that the Communist attempts to encircle the Americans apparently had failed. There was no indication that the Communists would abandon their attempt to break the center of the line.

On the extreme flanks of the American-South Korean battle line the news was bad. MacArthur's communique said a South Korean division had lost the city of Yongju, near the Korean east coast. He said the South Koreans fell back two miles from the city to "more tenable positions."

South Korean officials reported Yongdok had been recaptured by the North Koreans. South Koreans and Americans took Yongdok last week after it had been shelled by naval guns. Gen. MacArthur said "Yongdok remains in enemy hands."

On the other flank, the North Koreans swept far southward along the west coast, captured Kwangju, and were reported by MacArthur to be in the vicinity of Mokpo, some 20 miles farther south, on the southwestern tip of the peninsula. The Communist radio claimed the capture of Mokpo, a South Korean naval base, and Namwon. Red forces in that area were under attack by American fighter planes.

Reds Opposed by Police.

The communique indicated MacArthur did not consider the flanking movement along the west coast as too important. It said the Communists were opposed there only by units of the South Korean national police.

"Measures which are being taken to contain or eliminate these roving bands cannot be disclosed at this time," the communique said.

(In Washington, the Navy said American warships have moved into the Yellow Sea and are now patrolling the Korean west coast. Allied naval activity previously had been limited to the east coast.)

Ten to 20 North Korean tanks were reported destroyed in the new fighting on the central front.

As the northerners mounted their attacks United States fighters and bombers roared out at dawn in support of hard-pressed American ground troops.

B-29 Superforts struck in clear weather at Communist transport lines. They dropped 80 tons of bombs on bridges and roads leading to the Taejon front.

It was announced that the Far East Air Forces have moved their advance base to Korea from

Continued on Page 6, Column 2.

Korean Situation At a Glance

KOREAN FRONT — Tank-led Communist troops attack Yanks' line below Taejon. American forces holding, Gen. Douglas MacArthur reports. Communists advance down west coast and capture Kwangju, push on to Mokpo, near south end of peninsula. Yongdog, on east coast, back in Communists' hands. Ten North Korean tanks reported destroyed.

AIR WAR—Fighter and light bomber planes support ground troops. B-29s hit behind lines, bombing bridges and other strategic targets.

WASHINGTON — House and Senate committees take up Administration legislation for partial mobilization of home front, hear W. Stuart Symington, mobilization director, outline program. Congress leaders begin questioning military leaders to obtain appraisal of United States strength. President Truman and congressional leaders discuss advisability of immediate tax increase.

Little Change

THE TEMPERATURES.

1 a.m.	73	9 a.m.	74
2 a.m.	72	10 a.m.	76
3 a.m.	71	11 a.m.	76
4 a.m.	71	12 noon	81
5 a.m.	71	1 p.m.	81
6 a.m.	70	2 p.m.	83
7 a.m.	70	3 p.m.	83
8 a.m.	71	4 p.m.	*83

*Unofficial.

Normal maximum this date, 88; normal minimum, 71.

Yesterday's high, 87 at 5:45 p.m.; low, 68 at 6:30 a.m.

Weather in Others Cities, Page 3A, Col. 1.

Relative humidity: 52 per cent at noon. Pollen count 24 hours to 9 a.m.; molds, 10.

Official forecast for St. Louis and vicinity: Partly cloudy with little change in temperature tonight and tomorrow; lowest temperature tomorrow morning about 65; high in the afternoon near 85.

Missouri: Fair in north and partly cloudy in south this afternoon, tonight and tomorrow; occasional showers in southeast; little change in temperature; low tonight 60 to 65; high tomorrow 80 to 85.

Illinois: Fair and pleasant tonight and tmorrow; low tonight 55 to 60 in north to 60 to 65 in south except 65 to 70 around Cairo; high tomorrow 77 to 81 in north to 80 to 84 in south.

Sunset, 8:19; sunrise (tomorrow), 5:57.

Stage of the Mississippi at St. Louis, 22.8 feet, a fall of .3; the Missouri at St. Charles, 27.0 feet, no change.

(All weather data, including forecast and temperatures, supplied by U. S. Weather Bureau.)

TAFT SAYS WAR BILL WOULD GIVE TRUMAN DICTATOR GRIP ON INDUSTRY

Senator Asserts Such Extreme Controls Are Unnecessary—Urges Pay-as-You-Go Taxes for Defense.

WASHINGTON, July 24 (AP)—Senator Taft (Rep.), Ohio, said today the economic controls asked for by the Administration would give the President "arbitrary and dictatorial powers over industry." Taft maintained that such a program is unnecessary for a "semi-war" economy.

In a Senate speech the G.O.P. policy committee chairman urged instead a three-point program of controls on private credit, a reduction of domestic Government spending and an immediate tax increase to put military expenditures on a pay-as-you-go basis.

Taft said he didn't think the people realize "how extreme these controls are" which are proposed by the President. He added:

"Long-Desired Powers."

"There is at least a suspicion that the present crisis is being used to secure powers long desired but unrelated to present necessities."

In a broadcast yesterday, Taft took the position that the nation must remain partly mobilized for the next 10 to 15 years and should boost taxes now.

Taft called for new taxes on everybody immediately to meet what he estimated may be between 10 and 20 billion dollars added annual defense costs. The new taxes will drain off excess buying power, Taft said.

Taft saw "a new 'normal' condition in which about 20 per cent of our national production will be devoted to sustaining partial mobilization." This, he said, is something "which we must accept as permanent, for we don't know when the Russians are going to strike."

Defense Figures.

"An additional 10 to 15 billion dollars a year over the present level of 13 billion for military, plus perhaps some additions for foreign aid, will take the budget up from around 40 billions a year to above 50 billions and perhaps to 60 billions.

"And since this is not a temporary condition but one that may continue indefinitely, we should tax the people for the whole cost."

Taft said all-out mobilization probably would cost 150 billions a year and that would be too much "to try to pay for all at once."

'Tell the People.'

Truman should not wait until after the election to tell the people what they face, Taft said, and added:

"He proposes all the industrial controls but leaves out all the things that might be unpopular before the election — consumer price controls, rationing and taxes.

"He's trying to keep the weight of this thing off the people until after the election. I think the people are ready to accept it. . . .

"I agree with the President on credit controls, controls over strategic materials, but the President is asking controls so sweeping that he could tell every farmer how to run his farm, and regulate every part of our economic life. This is not necessary at this time."

Priorities on Steel.

Taft agreed with Senator Sparkman (Dem.), Alabama, another participant in the broadcast, that the tax boosts should include an excess profits levy to take back the winnings of profiteers and discourage price gouging. Both urged quick priorities on steel and other strategic materials.

Taft's call for quick and big tax increases backed up a similar demand voiced by Senator O'Mahoney (Dem.), Wyoming, chairman of the Senate-House Economic Committee which has taken the same position.

"No one is wise enough to predict when the Communist attack in Korea may be overcome," O'Mahoney said in a statement.

"No one knows where Communist pressure will next assert itself . . . but everyone knows that unless the home front is speedily organized to provide economic preparedness for a struggle that may last years, the Communists will succeed."

O'Mahoney, who has talked of a 10 per cent additional tax on both individuals and corporations, also urged a quick excess profits tax.

Crash in Which 34 Airmen Perished

—Associated Press Wirephoto.

Rescue crewmen (right) from Shaw Field, S. C., loading bodies on a truck after taking them from the wreckage of an Air Force transport plane that crashed near Myrtle Beach, S. C., yesterday, killing all 34 men aboard. The plane had picked up 30 members of the Tennessee Air National Guard to return them to Nashville after two weeks of maneuvers. It carried four Air Reserve crewmen.

Yanks Too Green to Mine Roads, Ill Trained; Communications Bad

Keyes Beech Says This Report May Give Aid and Comfort to Enemy, but Folks Back Home Should Know.

By KEYES BEECH

The Chicago Daily News-Post-Dispatch Special Radio. Copyright, 1950.

TOKYO, July 24—Ten days ago in the mist-shrouded dawn I was jeeping back to the Korean war front when a sentry stopped me.

"My orders are that nobody goes any farther," said the sentry.

"But we're correspondents," I protested.

"Okay," he waved us on.

We drove for perhaps one mile to the deserted village of Chonui where a blasted bridge stopped us. We got out and looked around. Half a dozen mines were planted like naked turnips on each side of the bridge. We got back into the jeep and backed gingerly out.

Back at the battalion command post I mentioned to the battalion commander that we had driven to Chonui.

"The hell you say!" he exclaimed. "That road is mined."

The point is that I shouldn't be here to write the story. I should have been blown up. More important, enemy tanks that came down that road a couple of hours later should have been blown up.

This is just one illustration of how unprepared we were for the Korean war. American soldiers who bore the brunt of the North Korean attack didn't know how to lay mines.

They don't know how to park their vehicles properly or how to space their vehicles in convoy. On more than one occasion I've driven at least three-quarters of a mile past American trucks strung out bumper to bumper. One enemy plane could have blown the whole convoy to pieces.

The American Army prides itself on communications, yet our communications in Korea have been fantastically inadequate.

Trapped American forces in Taejon asked the regiment in the rear to cover their retreat. The regiment never received the message.

I watched a battalion, with two thin companies at stake, sweat out a two-hour period when everything depended on communications with the regimental commander.

Speaking of Taejon, nobody has explained why, when it was obvious the city was about to fall, we failed to get out our heavy equipment, guns and ammunition. Back at Twenty-fourth Division headquarters I asked a colonel why.

"I cannot answer that," he said.

We left more than half a dozen 155-mm. guns in Taejon, not to mention more than one 105 plus 10 carloads of ammunition.

It may be said with some truth that a dispatch like this gives aid and comfort to the enemy. Certainly it won't give aid and comfort to folks back home. But this is not the time for Americans to be comfortable. Our one consolation should be that we discovered our inadequacies while we were up against a second-class enemy.

11,500 U.S. AIR FORCE, NAVY MEN IN BRITAIN NOW, ATTLEE DISCLOSES

LONDON, July 24 (AP)—THE United States now has 11,500 members of its Navy and Air Force stationed in Britain.

Prime Minister Clement Attlee furnished the figure in the House of Commons today in reply to a question by Laborite S. O. Davies.

Attlee said it includes 10,000 Air Force men in three B-29 groups with a total of about 180 aircraft. The Navy has 1500 men stationed here, including those attached to the headquarters of the Eastern Atlantic and Mediterranean Fleet.

SUBMARINES SEEN TWICE OFF CANADA; MAY BE RUSSIAN

OTTAWA, July 24 (AP)—A Navy spokesman said today reports from fishermen indicate that at least one and perhaps two unidentified submarines—possibly Russian—are operating outside the three-mile limit on Canada's East Coast.

The spokesman said Canada's Defense Department has been investigating such reports for two weeks. The reports say the submarines bear no distinctive markings.

The first sighting, the spokesman said, came about three weeks ago. The latest was reported Saturday by Newfoundland fishermen off the Grand Banks.

HAMILTON, Bermuda, July 24 (UP)—E. K. Thompson, chief engineer of the freighter W. R. Arbutus, said today the ship sighted two unidentified submarines on a trip from Jacksonville, Fla., to Bermuda.

He said the first was seen Tuesday 250 miles east of Jacksonville, the second Friday night 250 miles west of Bermuda.

TRUMAN ORDERS FBI TO TIGHTEN ANTI-SPY DRIVE

WASHINGTON, July 24 (AP)—President Truman today ordered the Federal Bureau of Investigation to tighten its enforcement program against "espionage, sabotage and subversive activities." He called on citizens to give the FBI all possible help.

Truman said in a statement he had asked all law officers, both federal and state, to report information on spying, sabotage and subversion to the FBI where it can be "sifted out and correlated."

"I suggest that all patriotic organizations and individuals likewise report all such information relating to espionage, sabotage and subversive activities to the Federal Bureau of Investigation in this manner," he added.

Any information which is picked up should be reported promptly to the nearest FBI field representative, the President said.

KOREAN REDS SAID TO FORCE SCHOOL CHILDREN TO FIGHT

EIGHTH ARMY HEADQUARTERS IN KOREA, July 24 (AP)—The North Korean Communist army was reported today to be forcing 13-year-old school children into combat against American and South Korean troops.

This report came from Col. Lee Sun Keun of the South Korean army, who formerly was dean of the Seoul University law school. It was confirmed by Capt. Kenneth R. Cornell of Brewster, N.Y., an adviser to the Republic of Korea.

Col. Lee said captured North Korean troops and refugees from the Communist-held areas have reported the use of school children—both boys and girls—in the fighting zones.

U.S. PROPAGANDA LEAFLETS DROPPED ON KOREAN REDS

TOKYO, July 24 (AP)—The United States Air Force is bombarding North Korean troops with propaganda as well as high explosives. The latest edition of the "Parachute News" explains to invading foot soldiers how Allied air attacks are cutting into their food and other supplies.

Propaganda leaflets showered on Red-held cities and troop concentrations promise North Korean soldiers who surrender "decent food, plenty of rest and a safe place to live."

"You have a choice between dying in a senseless war or living to do your part in building a prosperous Korea," the pamphlet says. "Act quickly."

FIRST CAVALRY'S GEN. GAY HAS PATTON'S SWAGGER STICK

WITH THE FIRST CAVALRY DIVISION, KOREA, July 24 (UP)—Maj. Gen. Hobart R. Gay, commanding general of the First Cavalry Division, carries a military swagger stick that once belonged to the late Gen. George Patton.

Gen. Patton, who carried the stick throughout World War II, presented it to Gen. Gay, who once was Patton's chief of staff.

GERMAN REDS SAID TO FORM PARTY OPPOSING KREMLIN

DUESSELDORF, Germany, July 24 (AP)—German Communists are reported forming an independent Communists party here.

Joseph Schappe, former party leader ousted as a Titoist diversionist said more than 100 leaders expelled by the German party met yesterday to get the new group going. Schappe said he expected "tens of thousands" of Communists to join them.

The new party, Schappe said, still regarded the Soviet Union as the "ideal and as the fatherland of the working class." But Schappe said his group opposed the agreement of the Communist East German Government to cede to Poland all territory east of the Oder and Neisse rivers. He also denounced Russia's recent announcement that all but 13,456 German prisoners of war had been repatriated.

WEST GERMANS SEIZE FOUR AS URANIUM SMUGGLERS

HELMSTEDT, Germany, July 24 (AP)—German police reported today that three men and a woman have been arrested in Helmstedt for attempting to smuggle about two pounds of uranium into the Russian zone.

Police said the four arrived at this Russian border checkpoint by automobile on Friday and that they intended to hand over the uranium in Helmstedt to accomplices who had crossed the border from the Russian zone.

MARINE CORPS STRENGTH TO BE BOOSTED 60 PCT.

Present 75,000 Men to Be Increased by 57,000, Adm. Sherman Is Quoted as Saying.

WASHINGTON, July 24 (AP)—Congressional sources said today an immediate 60 per cent increase is planned in the fighting strength of the Marine Corps.

They also said the Navy is preparing an additional two—and possibly three—aircraft carriers for duty as quickly as possible.

House members, whose names cannot be used, told of these Navy mobilization plans after a closed-door session of the House Armed Services Committee with Adm. Forrest P. Sherman, chief of naval operations.

Adm. Sherman was reported to have told the committee that an increase of about 57,000 men would be made in the fighting strength of the marines. Of June 30, the marines were reported to have approximately 75,000 men.

Boost in Air Strength.

Part of the marines' added strength would be in the aviation squadrons, which would be increased from the present 12 to 18 squadrons.

The members said the Navy plans to complete modernization of one Essex-class 27,000-ton carrier, compete de-mothballing of a second in 90 days, and possibly put a third carrier in commission.

Plans also call for a number of cruisers and destroyers to be put back in battle readiness.

The House group heard Adm. Sherman as part of a general inquiry into the state of American preparedness. He will be followed by Air Force leaders Wednesday and by army heads on Friday.

The big question for all of them: What does the country have to show for the 48 billions appropriated for the armed services in the last four years?

Meanwhile, Senate and House leaders promised speedy action on two emergency bills designed to expand fighting forces for the battle in Korea or any other trouble spot.

The Senate already has passed a bill that would allow the President to extend the service of enlisted persons in the Army, Air Force, Navy or Marines for a year beyond their voluntary terms.

Awaiting Senate action is a bill that would remove peacetime limits on the manpower of the armed services.

House leaders expected to call up both measures Tuesday for quick passage.

Check on Foreign Ships.

The Marine Corps said yesterday it was calling up certain of its aviation squadrons from the organized reserves. The personnel of these squadrons apparently will be assigned to fill out under-strength regular outfits.

The Marine Corps is limited to its call-up of women reserves to those who are already trained. Last week it announced it was calling all women reservists to active duty. But a headquarter's statement said today the call applies only to members of reserve units with at least 90 days of prior active duty or who have attended at least 36 weekly drills or 30 drills plus 10 days duty.

The Air Force promised an early call to some of its reserve units and some units of the Air National Guard. It already has begun calling individual reservists.

Army National Guard units began receiving their marching orders after being alerted for federal service last Friday. The units affected came from all over the nation—from Maine's 703d Anti-Aircraft Artillery Battalion and 354th Signal Radar Maintenance Unit, to California's 161st Ordnance Depot Company.

RED CHINA SHIPS REPORTED ON WAY TO QUEMOY ISLAND

Junks Said to Be Approaching Under Cover of Gunfire—Invasion Attempt Feared.

By SPENCER MOOSA

TAIPEI, Formosa, July 24 (AP)—A defense ministry spokesman said today a number of junks were approaching Quemoy Island under cover of a Chinese Communist artillery barrage.

It may be the long expected invasion attempt against the Nationalist-held island used as a blockade base against the Reds.

The spokesman said Nationalist forces on Quemoy, just off the mainland port of Amoy and 100 miles across the water from Formosa, were adequate to meet the expected Red attack. He said they would be supported by Nationalist air and naval units.

Communist artillery began bombarding the town of Guanau, on Quemoy's northeast coast, Sunday.

Defense Is Likely.

The spokesman said President Truman's July 27 request to halt aid and sea operations against the Red mainland did not preclude the defense of Nationalist positions.

Asked whether there was effective co-operation between Nationalists and the United States Seventh Fleet, assigned to safeguard Formosa from Red invasion, the spokesman replied: "That's a military secret."

(In Washington, the State Department indicated the United States won't interfere if the Communists try to invade Quemoy. An official said President Truman's bar on fighting between Nationalists and China Communists applies to Formosa and the nearby Pescadores islands.)

The spokesman expressed doubt that a reported large concentration of Communist craft in the vicinity of Quemoy would pass the island for a direct attack on Formosa.

"It looks as if Quemoy is going to be their target," he said.

Danger of Formosa Attack.

Military sources said the danger of an attack on Formosa was greater now than it was two months ago.

Although the Nationalists have halted air and sea operations against the China mainland, air reconnaissance continued.

Four Communist armies have been moved to coastal regions in the provinces of Chekiang and Fukien, presumably for an invasion of Formosa, the sources said. Leader of these troops was identified as Gen. Chen Yi, famed Red commander.

Since the Nationalists have stopped their operations, the informants added, the Reds have utilized the lull to develop and expand air bases and occupy islands off the coast.

Generalissimo Chiang Kai-Shek, meanwhile, announced a sweeping change in his political party. The central executive and central advisory committees were dissolved. A high official said the action would end the power of the "CC clique," long known for its intrigues. It is headed by the brothers Chen Li Fu and Chen Kuo Fu.

This official said the action also eliminates influence of T. V. Sooing, brother of Mme. Chiang, and her brother-in-law, H. H. Kung, both of whom are in New York.

Chiang will replace the two dissolved committees with a central reform committee headed by himself and a central advisory committee.

—Associated Press Wirephoto.

Map locates Quemoy island (pointer), target of Chinese Red offensive action, and shows its relation to Formosa (A) and South Korea (B).

EISLER BOOTED OUT OF LEADERSHIP IN GERMAN RED PARTY

BERLIN, July 24 (INS)—Gerhart Eisler, the bail-jumping East German propaganda minister, was removed with 30 others from the central leadership of the Socialist Unity (Communist) party at the conclusion of a five-day convention today.

The meeting was marked by intense criticism of party "failures and deficiencies."

The party congress approved reorganization of the executive authority into a "Bolshevik-style central committee," designed to consolidate policy direction under control of a 52-man group in place of the 80 who ruled previously.

The eastern zone police army is now represented for the first time in party leadership.

Eisler left the United States on the Polish ship Batory in May 1949, under $23,000 appeal bond on charges of contempt of Congress and concealing Communist connections.

BRITISH MUNITIONS BLASTS SABOTAGE, SAYS ATTLEE

LONDON, July 24 (UP)—Saboteurs set off the blasts which destroyed eight naval ammunition barges in Portsmouth harbor two weeks ago, Prime Minister Clement Attlee told the House of Commons today.

Attlee said a board of inquiry concluded definitely that the fire which set off the series of blasts was caused "maliciously."

He said the means used to detonate the ammunition "were based on considerable scientific knowledge, and were carefully calculated for their effect."

U.S. ASKS FOR MEETING OF SECURITY COUNCIL

Seeks Session Tomorrow for First Report of MacArthur to U.N. on Korea.

LAKE SUCCESS, N. Y., July 24 (AP)—The United States today requested a meeting of the Security Council tomorrow to hear the first report of Gen. Douglas MacArthur to the United Nations on the Korean situation.

Jacob Malik, Russian delegate, is scheduled to preside over the council next month, but he is expected to turn down the post.

It is Russia's turn under the alphabetical rotation system.

However, with hte Soviet boycott expected to continue, the council must either select a presiding officer for the month, or drop Russia from the rotation list for the time being and seat Sir Gladwyn Jebb, of Britain, who is next in line.

A way to prevent a clash between Chinese Communists and American forces over Formosa also may be sought at the meeting.

Thailand's formal offer to send 4000 troops to Korea was received by the U. N. today. It was in response to Secretary General Trygve Lie's appeal for contributions of effective aid to the U. N. effort to halt the North Korean invasion.

In Washington, Ambassador G. P. Jooste told Secretary of State Dean Acheson that South Africa was giving "serious consideration" to means of helping in the Korean war.

Offer of Philippine Scout Division for Korea Predicted.

MANILA, July 24 (AP) — Informed sources said today the Philippine Government will offer to recruit a full division of former Philippine scouts for service in Korea.

One source said the expense of equipping such a force would have to be borne by the United Nations, however.

COUNTY DEFICIT OF LESS THAN $300,000 PREDICTED

Despite the expense of four elections and increased demand for services, the deficit in the general fund of St. Louis County should be less than $300,000 at the end of this year, County Auditor Clarence H. Hackmann told the County Court today.

Replying to statements by certain Democratic candidates for public office reflecting on the county's solvency, Hackmann said the first deficit in recent years occurred in 1948, due largely to loss of revenue in 1947 caused by a change in the tax and revenue structure set-up in the new Missouri Constitution.

The deficit was reduced to $224,906 at the end of 1949, Hackmann said. He based his hope the deficit would not go above $300,000 on an increase in assessed valuation, better collection procedures now in force and firmer budgeting of expenses. Elections this year will cost $160,000, he said, and will offset to some extent the expected savings.

AT HOME or ON THE WAY . . .
hear Frank Eschen reporting the late news from the Associated Press and the KSD news department . . .
5:30 p.m.
Mondays thru Fridays
over
KSD
550 ON YOUR DIAL

ADVERTISEMENT
20 HOURS FREE
Arthur Murray is offering everyone 20 hours Free of actual ballroom dancing. There is no obligation. You'll learn the secret of dancing on a crowded floor—and have lots of fun, too. Come in or call now. Arthur Murray, CA. 4145.

BATTERIES for All Makes of HEARING AIDS
Prompt Attention to Mail Orders
ACOUSTICON OF ST. LOUIS
SUITE 1020 CHEMICAL BLDG.
721 Olive St. CH. 7301

another hampton·SUPER VALUE
Any SPORT SHIRTS
Beautifully Cleaned & Pressed
25c Cash and Carry
Same Day Service Slight Extra Charge
SAME DAY SERVICE on ALL DRY CLEANING
GUARANTEED when promised or you don't pay
AT ALL 5 STORES
In Before 2 P. M. Ready by 5 P.M. Mon. thru Sat.
(Slight Extra Charge)
5 PLANT STORES
hampton cleaners
3 HOUR SERVICE
"St. Louis' Fastest Growing Quality Cleaners"
DELMAR 5711 DELMAR CA. 8100 Hours—7 A.M. to 9 P.M.
814 CLEANERS 814 WASHINGTON GA. 6964 Hours—7 A.M. to 6 P.M.
HAMPTON VILLAGE 5841 CHIPPEWA PL. 5500 Open Nights Till 10 P.M.
STERLING 3551 ARSENAL PR. 0103 Hours—7 A.M. to 8 P.M.
HAMPTON 412 WASHINGTON CH. 2556 Hours—7 A.M. to 6 P.M.
PICK-UP AND DELIVERY SERVICE AVAILABLE—CALL NEAREST STORE

Save 20% to 30% at Nettie's
FUNERAL FLORAL ARRANGEMENTS $3.50 up
BASKETS, $5.00 up
Phone GRand 9600
NETTIE'S FLOWER GARDEN 3801 S. Grand at Chippewa

You Can't MATCH FRIGIDAIRE
See Us For Top Trade-ins at . . .
FRIGID Refrigerator Service
3232 OLIVE JE 7575

MERRY MOTOR CO.
$465 DOWN PICK-UP TRUCKS $45.73 MONTH
STUDEBAKER
5800 Delmar at Goodfellow CU. 0777

STONE Bros.
IT'S EASY TO PAY THE STONE BROS. WAY

FIRST, see your Eye Physician, then . . .
Your good vision is a priceless heritage. Guard it well.
OSTERTAG OPTICIANS
Missouri Theater Bldg., Second Floor
Beaumont Medical Bldg., 3720 Washington Ave.
Commercial Bldg., Alton, Ill.

VENETIAN BLIND CLEANING AND REPAIRING? CALL US
VICTOR SHADE
6129 PAGE · CA 2368
Authorized Dealer Dupont Textine Washable Shade and Columbia Products

WINDOW FANS 29.99
$1.00 DOWN—$1.00 A WEEK
SPECIALTY FURN. CO.
820 FRANKLIN Open Every Eve. 'til 9

DON'T WAIT!
Order Your Aluminum Convertible STORM—SCREEN WINDOWS NOW! IMMEDIATE DELIVERY
CALL YOUR ALSCO MAN
CH. 7147

In Our Fourth Floor Shop
Exciting! New!
Black Faille CAPE SUIT
Cut like a cape . . . fits like a jacket . . . this dashing black rayon FAILLE suit is FULLY LINED IN RAYON CREPE. Slim skirted to give your figure that Fall, 1950, "string bean" look. Sizes 10 to 20. $17.95
(Fourth Floor)
SONNENFELD'S
610-616 WASHINGTON AVE. 1

MARINE RESERVE INFANTRY UNIT HERE IS CALLED TO ACTIVE DUTY

Third Battalion of 35 Officers, 716 Enlisted Personnel, Gets Order—First St. Louisans Given Draft Tests.

The Third Infantry Battalion, Marine Corps Reserve, received orders today to mobilize Saturday for extended active duty. The battalion, of 35 officers and 716 enlisted men and women, was the largest of the three St. Louis units to be called so far.

Yesterday Marine Air Reserve Squadron 221, stationed at Lambert-St. Louis Field, received extended active duty orders. First unit to be called was one of the 12 Naval Air Reserve squadrons at Lambert, which got its orders last Wednesday.

Meanwhile, examination of the first St. Louisans selected for possible military service under the draft, to fill the city's quota of 110 men, began today at the Old Federal Building, Eighth and Olive streets.

50 Men Report.

Fifty men called by Selective Service Board 103, whose district covers the First, Twentieth and Twenty-seventh wards, reported shortly after 8 a.m. and were given the standard armed forces mental test, to be followed by physical examinations.

Sixty-five men classified as 1-A had been ordered to report, as in the case of all nine of the city's draft boards. The smaller number reporting was explained as due to the fact that notices failed to reach some and that others had reported change of status to their draft board too late to permit other men to be called.

Examination of men for the draft will continue until the city's quota and that of the county, 45, are filled, selective service officials said. The state-wide quota is 482 men, part of the 20,000 for the nation in the call by the Government early this month.

Inductions in September.

Of the men examined today, 10 will actually be inducted and will be sent to Fort Riley, Kan., for training. Inductions will take place the week of Sept. 11 for all Missourians drafted. All men selected will go into the Army.

Tomorrow men will be examined from Board 104, whose district represents Wards Two, Three and Twenty-one. Examinations of men from other boards will follow daily in order of board numbers.

The Marine battalion, which had received alert orders last Thursday, will mobilize at its station at the foot of Ferry street, for movement to Camp Pendleton, Calif. Date of movement was withheld under security regulations.

Instructions Tonight.

Members were instructed to report at battalion headquarters at 7:30 o'clock this evening for premobilization instructions. The battalion has 31 male officers, one woman officer, 650 enlisted men and 55 enlisted women. Naval personnel attached consist of a physician, dentist and chaplain and 11 enlisted hospital corpsmen.

The marine air unit, of about 180 officers and enlisted men, was instructed to mobilize Aug. 1, for movement to the Pacific coast. The squadron, a fighter unit, returned Thursday from a two-week active duty tour at the Marine Air Station at Cherry Point, N.C., where it underwent intensive training in aerial gunnery, rocket-firing, dive-bombing and other ground support missions.

Lt. Col. M. K. Peyton, inspector-instructor of the squadron, said all members were combat veterans of World War II and that the unit, known as the Fighting Falcons, has been recognized as 100 per cent combat trained and ready for action.

Peyton, who was executive officer of Squadron 221 in World War II, said he expected the unit would remain intact rather than being broken up as fillers for regular Marine squadrons. It has been flying World War II type Corsair fighter-bombers, but likely will receive more modern airplanes on the West coast, it was said.

YOUTH CAUGHT IN ROBBERY SAYS HE FLED REFORMATORY

Robert Grant of Kokomo, Ind., 17 years old, was arrested by East St. Louis police early today in a filling station at Seventeenth street and Lincoln avenue and held for Indiana authorities after he admitted escaping last week from a reformatory there.

Police said Grant broke into the station. They took from him several rolls of pennies which he said he had taken from the cash register. Grant told police he had escaped last Wednesday from the boys' reformatory at Plainfield, Ind., where he was serving a term for auto theft.

Weather in Other Cities

(Observations for high at 6:30 a.m. for previous 24 hours; low for previous 19 hours.)

	High.	Low.	Rain.
Atlanta	87	68	.41
Bismarck, N. D.	74	56	....
Boston	77	60	....
Chicago	86	63	....
Cincinnati	81	..	....
Columbia, Mo.	83	64	....
Denver	78	51	....
Detroit	85	67	.18
Ft. Worth	88	74	....
Kansas City	83	64	....
Little Rock, Ark.	88	73	....
Los Angeles	83	61	....
Memphis	87	70	1.07
Miami	84	80	....
Minneapolis	73	57	....
New Orleans	90	72	.02
New York	82	61	....
Oklahoma City	87	68	....
Phoenix, Ariz.	100	74	.05
Pittsburgh	78	66	.16
Portland, Me.	75	62	....
St. Louis—City	87	70	....
Airport	88	67	....
Washington, D.C.	80	68	....
Winnipeg	75	50	....

Army Mental Tests for St. Louisans

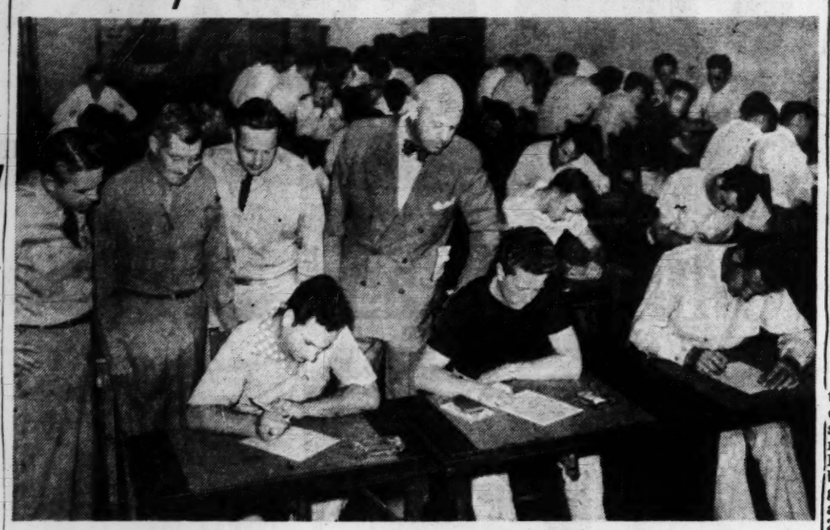

—By a Post-Dispatch Staff Photographer.

Army mental examinations being given today to the first 50 St. Louisans selected for pre-induction tests under the draft act. Ten men will be chosen from this group, representing Selective Service Board 103. Observing the men are, from left, standing: MAJ. H. J. ROUTZONG, commanding the induction station here; BRIG. GEN. RICHARD G. TINDALL, chief, Missouri Military District; MAJ. EDWARD OWSLEY, selective service liaison officer, and COL. R. T. FINKS, deputy state director of selective service.

BRAKEMAN RESCUES MOTHER AND BABY IN PATH OF TRAIN

ST. CHARLES, Va., July 24 (UP)—A young mother and her infant son owed their lives today to the bravery of a 60-year-old veteran brakeman of the Southern Railroad.

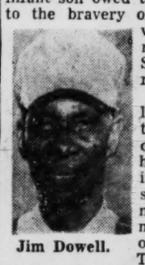

Jim Dowell.

Jim Dowell looked down the tracks from his caboose seat on his slowly-backing train and spotted 16-month-old Jimmie Woodward on the tracks. The child was only 60 feet from the train.

Conducter Hug Kestner tugged desperately at the air brakes but could not stop the train in time. It bore down on the child.

Dowell leaped from the caboose and ran along the tracks with the train only feet behind him. At the same time, the mother, Mrs. Frances Woodward, 23, saw her son and also started running toward him into the train's path.

Dowell scooped up the child with his left hand and pushed the mother to safety with his right, diving off the tracks with the same motion. The caboose missed him by inches.

"That was the prettiest little baby I ever saw," said Dowell, a Negro. "I just couldn't bear to see it die."

SHOE FIRM BOOSTS WHOLESALE PRICES 15 CENTS A PAIR

Increases averaging 15 cents a pair in the wholesale price of shoes were announced today by International Shoe Co.

Women's and children's shoes will go up about 10 cents a pair, and men's and boy's shoes will sell at about 20 cents a pair higher, the company announcement said. The increases affect all types of shoes.

Edgar E. Rand, company president, said higher costs for raw materials caused the increases. He cited a 30 per cent rise in hide and skin prices and a 75 per cent rise in the cost of crude rubber since last April.

"It is notable that a substantial part of the increases of raw material costs occurred prior to the attack on South Korea on June 25. This means we were feeling pressure on our prices even without war," Rand said.

BARTHOLOMEW TO BE PLAN COMMISSION CONSULTANT

Harland Bartholomew, who resigned July 12 as engineer of the City Plan Commission, is to be appointed as a special consultant to the group, Joseph A. McClain Jr., retiring chairman, announced today. Formal action on the appointment, to which Bartholomew has agreed, was to be taken later today.

The commission will promote William H. Coibion, now assistant engineer, to Bartholomew's old job. As engineer, Bartholomew operated on a part-time basis and was paid $4329 a year; as special consultant, he will be paid $4000 annually.

Bartholomew, nationally known city planner, has been connected with the commission since 1916. He resigned as engineer in order to devote more time to his private engineering firm.

DRIVER FINED $60 AFTER 2-MILE EAST ST. LOUIS CHASE

Carl Shelton, who gave an address in the 2000 block of Illinois avenue, Granite City, was fined $60 for traffic violations late last night, after a two-mile chase through residential East St. Louis at speeds up to 70 miles an hour.

Shelton was arrested at Seventeenth street and Lincoln avenue, where he was halted and overpowered by state and city police officers after losing control of his automobile and narrowly missing a loaded bus of the East St. Louis City Lines. He admitted he had been drinking and pleaded guilty to charges of speeding, passing a boulevard stop, reckless driving and disorderly conduct.

Thief Gets Auto and Crystal Ball.

JERSEY CITY, N.J., July 24 (AP)—Rachel Lilly, who reads palms and predicts the future by looking into a crystal ball, asked police today to find her stolen car. She said the auto thief took along her crystal ball.

HILL-BEHAN has MILLWORK

URGES CITY POOLS BE CLOSED DURING ELECTION PERIOD

N.A.A.C.P. Man Suggests This Action for Three Days While Police Are Not Available.

A recommendation that the city close its open-air pools at Fairgrounds and Marquette parks next Monday, Tuesday and Wednesday, when the police department will have large numbers of officers detailed to election duty, was made today by Henry W. Wheeler of the National Association for the Advancement of Colored People.

Wheeler expressed fear of outbreaks, particularly at Fairgrounds, if the police should remove their heavy concentration of men at the park, where a series of disturbances have occurred since the city's open-air pools were opened to Negroes last Wednesday.

Harold L. Mueller, 4216 Margaretta avenue, and Alois Steffen, 3209 Dodier street, were fined $50 each by Police Judge John Lee Waechter today because of disturbances at Fairgrounds last week. Steffen's fine was stayed and he was placed on parole when he acknowledged he had been wrong.

Three persons were arrested at Fairgrounds yesterday, as a large police detail was on hand to prevent outbreaks.

Among those taken into custody were two women. A man was booked for peace disturbance when he began addressing a group near the pool.

A crowd of several hundred white persons, the largest since the pools were opened to Negroes Wednesday under a federal court order, assembled near the Fairgrounds park pool. There was no disturbance or crowd at Marquette Park, site of the city's second open-air pool.

In the four shifts at Fairgrounds, a total of 129 Negro and 12 white men and boys went swimming. Before the new regulation went into effect, the pool had several thousand swimmers on Sundays.

No Negro swimmers appeared at the Marquette pool on the South Side. Eight white women and girls used the pool.

The Fairgrounds pool is closed today for cleaning. Tomorrow will be girls' day. Marquette is open today, for boys, but will be closed tomorrow for cleaning.

2 OLD MULES DOING BIT FOR BUDGET OF CITY, REFUSE TO DIE

City finances have been given a slight shot in the arm by a team of mules that refuses to die.

The situation came to light today when Budget Director E. G. Schubkegel approved the request of Walther Fath, superintendent of Meramec Hills, municipally operated school for delinquent girls at Valley Park, to transfer $400 from Account 17B to Account 14A.

Account 17B, which has been included in the Meramec Hills budget for the last several years, is for the purchase of two mules to replace the old pair now in use at the school. Account 14A is for maintenance and repairs.

"We are hoping," Fath said in requesting the transfer, "that our ancient team will live another year." The school inherited the mules more than 20 years ago, when the city abandoned use of mules to draw garbage wagons. They are so old they had numbers rather than names, and the numbers long since have been forgotten.

NO MONEY DOWN at Hellrung's COMPLETE HOME FURNISHERS 9TH & WASHINGTON We Give and Redeem Eagle Stamps FREE PARKING 915 & 917 LUCAS

BEST BUY SITE HIGH OCTANE GASOLINE

TWO ST. LOUISANS AMONG WOUNDED IN KOREA FIGHTING

Pvt. Norman Lewis, son of Mr. and Mrs. Charles Lewis, 3708A Oregon street, was listed today as wounded in the fighting in Korea in a new casualty list issued by the Defense Department in Washington. Pfc. Harold Fenwick, 6420 Glenmore avenue, Uplands Park,

Fenwick

Lewis.

St. Louis county, also was wounded, he has informed his parents, Mr. and Mrs. George Fenwick. The following casualties were among those announced yesterday and today:

Killed in action: Maj. Fred E. Marlowe, husband of Mrs. Yetta Marlowe of Chicago.

Wounded: James R. Zumwalt, Warrensburg, Mo.; Sgt. First Class Robert L. Baker Jr., son of Mrs. Adelia Baker of Hinch, Mo.; Cpl. Robert Van Natta Jr., son of Mrs. Flossie Van Natta of Amboy, Ill., and Pfc. William R. Rich, son of Mrs. Emma M. Rich of Waynesville, Ill.

Missing in action: Pfc. Paul E. Hoots, son of Mrs. Eunice W. Hoots of Galesburg, Ill.; Pfc. Miletus E. Stone, son of Mrs. Eva M. Stone of Harrisburg, Ill.; Calvin J. Taylor, son of Calvin Taylor of Jonesboro, Ill.; Pvt. Benjamin P. Ferguson, son of Mrs. Laura Shoemaker of East Moline, Ill., and Cpl. Wayman E. Simpson, son of Mrs. Callie Emily Simpson of Mena, Ark.

CHAPLAIN AIDING WOUNDED CITED FOR BRAVERY IN FIELD

WITH THE UNITED STATES FIRST CAVALRY DIVISION, July 24 (UP)—Maj. Gen. Hobart R. Gay, commanding the First Cavalry Division, has recommended Capt. Donald F. Mills of the Chaplains' Corps for the Silver Star for bravery in the field.

"That chaplain personally led the litter bearers to the wounded and got them out without any regard for his personal safety," Gay said.

Some chaplains at the front, as well as Medical Corps men, are now bearing arms because of the Communist guerrilla tactics in respecting no conventions of war. It is not a matter of policy, the chaplains say; it's a matter of staying alive.

N.Y. STATE GUARD TO BE SET UP

ALBANY, N. Y., July 24 (INS)—Gov. Thomas E. Dewey today ordered immediate creation of a new New York State guard which will be prepared to take the place of units of the New York National Guard alerted for federal service.

ADVERTISEMENT

20 HOURS FREE

Arthur Murray is offering everyone 20 hours Free of actual ballroom dancing. There is no obligation. You'll learn the secret of dancing on a crowded floor—and have lots of fun, too. Come in or call now. Arthur Murray, LU. 8306.

ADMIRAL ENJOY THE AIR-CONDITIONED CLUB ADMIRAL LOUNGE MAin 4040

Rent a PIANO Every cent of rental you pay up to six months, including drayage, applies on purchase price of piano. Choose from MASON & HAMLIN KIMBALL WURLITZER CABLE MUSETTE and others Only $10 PER MONTH Ludwig Music House 709 Pine St. CE. 1825 3535 S. Grand LA. 3688 HENRY C. RUESTER President

LUDWIG, 709 Pine Please send full information about piano rental plan ... Please have representative call . . . Name Address Phone

Summertime Treat! Mavrakos KOOL KANDIES

Big Trade-In Allowance Now is the time to buy. Replace your old Refrigerator now while it still has a high trade-in value . . . as little as 25c a day. GENERAL ELECTRIC REFRIGERATOR Parsons & Putnam 5176 EASTON RO. 9950 (Open evenings till 9 p. m.)

WE REWEAVE MOTH HOLES, RIPS, BURNS, TEARS REWOVEN PERFECTLY Recommended by Leading Department Stores and Cleaning Establishments. Prompt Attention to Mail Orders R. M. Weissert 613 LOCUST CE. 8698

TRAIN WRECKER SOUGHT IN FATAL CRASH ON FRISCO

Engineer Loses Life, 13 Injured in Derailment of St. Louis-Bound Carrier.

(Picture in Everyday Magazine.)

An investigation was under way today to determine the identity of the person who opened a switch yesterday on the Frisco railroad's main line near Holland, Mo., wrecking the St. Louis-bound Memphian, killing the engineer and injuring 13 passengers and crew members. Holland is 228 miles south of St. Louis.

E. H. Wilson, chief special agent of the Frisco, said the lock of the switch, between the single-tracked main line and a freight siding, had been sawed through. The switch then was opened and a red signal light was broken. The light would have warned the engineer had it been burning.

The six-car train hit the switch at about 50 miles an hour, the locomotive and tender moving into the siding before they turned over, dragging two baggage cars into a ditch with them. Two coaches, directly behind the baggage cars, were derailed but did not turn over. A sleeping car and dining car, last two in line, were not derailed.

Engineer Killed.

Engineer Ira Woods, 60 years old, of Chaffee, Mo., was pinned inside the cab. It took rescue workers about four hours to remove his body. His fireman, Fred Thurman, also of Chaffee, was thrown clear of the wreck but suffered serious burns. He was taken to Wall Hospital, Blytheville, Ark.

Twelve of the 68 passengers aboard the train suffered bruises and cuts. All the injured were riding in the two coaches. Ambulances and doctors were sent to the scene from Blytheville, about two miles south of Holland, but only one passenger was taken to the hospital, the others later continuing north.

The passenger taken to the hospital was Walter Rosethal, a resident of Blytheville.

Lock Sawed Through.

Special agents of the Frisco arrived at the scene shortly after the accident, which occurred at 2:15 a.m. and soon thereafter discovered that the lock on the switch had been sawed through. They were joined by Sheriff E. F. Claxton of Pemiscot county and a detail of Missouri highway patrolmen under Lt. C. L. Davis.

The passengers later were placed aboard the sleeping and dining cars and backed to Blytheville, from which they were transferred to busses and driven north. St. Louis passengers on the train, due here at 7:15 a.m., arrived about 3:30 p.m.

The southbound Memphian, meantime, was rerouted around the wreck by way of Brooks Junction. Service was restored on the main line about 10 a.m. The train runs between St. Louis and Memphis, Tenn.

TRUMAN NOMINATES VETERAN AS BELLEVILLE POSTMASTER

Eugene H. Brauer, disabled World War II veteran employed in the Veterans' Administration in St. Louis, was nominated for postmaster at Belleville today by President Truman. Brauer was recommended for the post last month by Congressman Melvin Price, and the nomination now awaits Senate action.

Brauer was among three men named by a Civil Service committee to hold the position, which has been filled by an acting postmaster for the last two years. Brauer, who is 29 years old, married and the father of two children, lost a leg in the war.

OFFICIAL BALLOT

CITY CHARTER ELECTION

August 1, 1950

(Submitted Pursuant to Ordinance 45,391)

For the new or revised Charter..... **YES**

For the new or revised Charter..... ~~**NO**~~

(Scratch one of the above)

(To vote in favor of said new or revised Charter, strike out the word "No"; to vote against it, strike out the word "Yes.")

This is the official charter ballot which voters at the primary election a week from tomorrow will receive with the primary ballot. It is marked to show how to vote in favor of adopting the proposed new city charter. A simple majority will insure its adoption.

Mayor, 8 Other Leaders Join in Plea for Charter

Continued From Page One.

office. "You, the people of St. Louis, will for the first time be in a position fully to give credit for a good job or to fix the blame if the city is not operated to your liking. No longer will there be a host of minor officials responsible to on one. All will be part of one governmental team, harnessed together for greater economy, efficiency and responsibility to the voter."

Raymond R. Tucker, chairman of the Board of Freeholders, took the occasion to deny categorically the rumors being circulated that the new charter would result in new or higher taxes. He accused some opponents of the charter of trying to defeat it "by spreading misinformation and distorting the facts about its provisions."

The accusation was amplified by John I. Rollings, executive secretary of the AFL Central Trades and Labor Union and a member of the Board of Freeholders.

"Real Reason Not Given."

"Opponents of the new charter are not giving the real reason why they oppose it," he said. "They will not come out in the open and say they want the charter defeated because it strengthens and extends civil service. The attacks they are making on the tax provisions of the charter—attacks based on misinformation and false statements—are a smoke screen for their real reasons for wanting to see the new charter go down in defeat."

Besides Father Reinert, the religious leaders appearing on the program were the Rev. Russell S. Brown, superintendent of the African Methodist Episcopal Church, and Rabbi Julius Gordon of Shaare Emeth Temple.

Rabbi Gordon observed that "rarely does an issue arise which evokes such overwhelming support from representatives of differing religions, from political parties, from civic, labor and industrial leaders who often appear to have widely separated points of view. When these people can join together to support a cause, the cause must have merit."

Others on the program included Mrs. Richard M. Hoffman, vice president of the League of Women Voters, and H. Sam Priest, co-chairman with Kaufmann of the Citizens' Committee for the New Charter.

Priest said he had tried to analyze widespread appeal of the charter which, more than any other civic problem in recent years, "has touched off such a spontaneous display of suppport and enthusiasm.

"I think the answer is simply that for 35 years, we have known what it means to be frustrated in every effort to improve our cumbersome city government. The single fact that so many purely local issues had to be decided in the State Legislature, rather than right here in our city legislature where they belonged, has left us helpless to accomplish many improvements which would have benefited St. Louis and St. Louisans.

"The new charter corrects this. It gives us the greatest degree of home rule we have ever had in the history of our city. And this home rule will give St. Louis an unequaled opportunity to go forward in sound, progressive government."

Elephant Trainer Joins Army.

CHICAGO, July 24 (AP)—The Army got a 21-year-old elephant hunter and trainer today. Ralph Brown, who told recruitors: "I'm just tired of elephants," signed up for a three-year enlistment. He said he had been employed by Clyde Beatty, animal trainer and circus owner, for five years.

BOY FOUND HANGED TO A WATER PIPE WITH DISH TOWEL

13-Year-Old Alton Youth's Body Discovered in Basement by Father.

John Dale Baker, 13 years old, was found hanged last night in the basement of his home, 627 Liberty street, Alton. One end of a dish towel was around his neck and the other was attached to a water pipe on the basement ceiling.

The body was found shortly after 10 o'clock by the boy's father, John K. Baker, who had gone to the basement to turn on a water heater. Baker and his wife had returned a short time previously from an hour's walk, having left their son, an only child, at home to watch a television program.

Baker removed the towel and carried the boy upstairs, where a neighbor, Paul B. Stewart, applied artificial respiration, while police and a physician, Dr. William S. McGinnis, were summoned. Dr. McGinnis pronounced the boy dead.

The parents told authorities their son was a quiet child but had not been despondent or depressed. They said he had no difficulties at home or with playmates. The boy was a sixth grade pupil at St. Mary's Parochial School in Alton.

Coroner Ben F. Staten said the boy may have stepped off the bowl of a basement toilet after the towel was attached. He declared there was no evidence of foul play. A relative said, however, the house was in darkness when the parents returned home.

Death was caused by strangulation, Coroner Staten said. An inquest will be held. Baker is employed by the Campbell Tent & Awning Co. in Alton.

PAIR HOLDS UP NIGHT CLERK IN HOTEL LOBBY, GETS $75

William Simpson, night clerk at the Fairmount Hotel, Euclid and Maryland avenues, was held up in the hotel lobby early today by two men who took $75 of the hotel's funds.

Simpson, who lives at 4240 West Florissant avenue, said the men did not display weapons but had their hands in their pockets to indicate they were armed.

After taking the money, the men ordered Simpson and an elevator operator, Ora Hudson, Negro, of 4221 West Cote Brilliante avenue, to enter the elevator and go to the top floor. They complied.

LUGGAGE CLEARANCE of ODD AND END PIECES At Savings of 20% to 33⅓%

25.50 Ladies' 2-Piece Sets — 19.95
25.00 Cowhide 2-Suiters — 19.95
19.00 Cowhide Gladstone (21-in.) 14.95
9.00 Steel Locker Trunks — 6.99
21.00 Steel Packing Trunks — 15.99
9.95 Ladies' Cases (21-in.) — 7.99
14.00 Ladies' Pullman Cases — 10.99
17.50 Ladies' Wardrobe Cases — 13.99
Brief Cases (all styles) — 3.59 to 50.00
Many Other Bargains
ST. LOUIS TRUNK CO. 2005 Olive (Park in Front) CE. 8640

Filtered Air Cleaning

SPECIALS THIS WEEK ONLY

TOPPER 3-DAY SERVICE 59c REGULAR 89c VALUE

NECKTIES Cleaned and Reshaped 9c Ea.

MAN'S SUIT or O'COAT WOMAN'S PLAIN DRESS or COAT (1-PIECE) 3-DAY SERVICE 89c Ea. 1-DAY SERVICE SLIGHTLY EXTRA

SHIRTS Beautifully Laundered and Ironed 17c Each shirt in protective Shirt Pax with interesting cut outs for the kiddies Minimum Bachelor Bundle, 35c

SAME DAY CLEANING SERVICE AT PLANT ONLY 2515 N. GRAND 10c Extra, any plain garment

HOWARDS DRY CLEANING LAUNDRY STORES THROUGHOUT GREATER ST. LOUIS

UNION-MAY-STERN

DOLLAR DAYS

MONDAY and TUESDAY ONLY

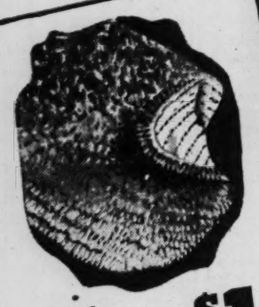

Fluffy Shag Rugs — $1

$1.98 Value

Thick, fluffy rugs for living room, bedroom or bath. Choice of colors.

Sorry! No Mail or Phone Orders. Limit 1 to a Customer.

24-Piece Dinner Set — $1

$2.98 Value

Slight imperfections, but excellent quality. And what bargains!

Sorry! No Mail or Phone Orders. Limit 1 to a Customer.

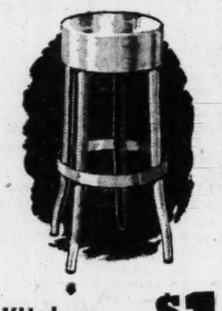

Kitchen Stool — $1

$1.98 Value

Well-built metal stool in white enamel finish.

Sorry! No Mail or Phone Orders. Limit 1 to a Customer.

Rayon Taffeta Pillow — $1

$1.98 Value

Plump, pretty sofa pillows with center tuft button. Tapestry coverings—choice of colors.

Sorry! No Mail or Phone Orders. Limit 1 to a Customer.

5-Piece Pantry Set — $1

$1.98 Value

Large bread box and 4 canisters of various sizes. White with red trim.

Sorry! No Phone or Mail Orders. Limit 1 Set to a Customer.

Attractive 18-Piece Glass Set — $1

$1.98 Value

3 sizes—6 of each. Attractively styled with star-design bottoms.

Sorry! No Mail or Phone Orders. Limit 1 Set to a Customer.

Table Lamp With Shade — $1

$1.98 Value

Lovely American china base with handsome shade. Spectacular dollar day special.

Sorry! No Mail or Phone Orders. Limit 1 to a Customer.

$1.00 DOWN — IMMEDIATE DELIVERY

FRIGIDAIRE ELECTRIC RANGE

All the modern conveniences you want in an easy-to-operate Electric Range. **$169.75**

$1.00 DOWN — IMMEDIATE DELIVERY

5-PC. ARVIN DINETTE SET

Large chip-resistant porcelain enamel metal table and 4 chairs — all with tubular chrome-steel legs. $59.95 value. **$39.95**

$1.00 DOWN — IMMEDIATE DELIVERY

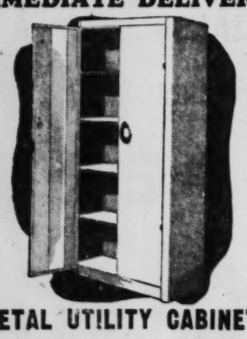

METAL UTILITY CABINET

Double-door white enameled cabinet with lots of shelf space for dishes or linens. $14.95 value. **$10.95**

$1.00 DOWN — IMMEDIATE DELIVERY

TAPESTRY LOUNGE CHAIRS

Several attractive styles in beautiful tapestry coverings. $49 to $59 values. **$28**

$1.00 Down — IMMEDIATE DELIVERY

2-Pc. Tapestry Living Room Suite

$149 value. Attractive woven-design tapestry covering. Resilient innerspring construction. Smart styling. Both pieces for only **$89**

$1.00 Down — IMMEDIATE DELIVERY

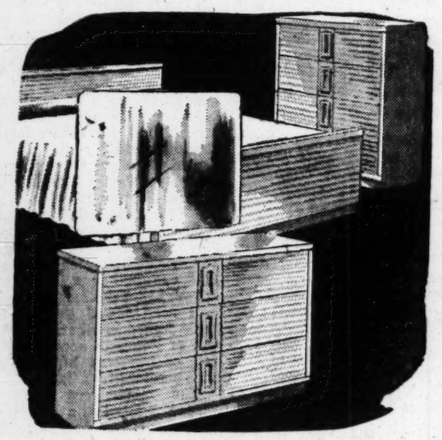

3-Pc. Blond Bedroom Suite

$137.50 value. Modern decorator style with sculptured fronts. A new creation and a marvelous value at only **$99**

$1.00 Down — IMMEDIATE DELIVERY

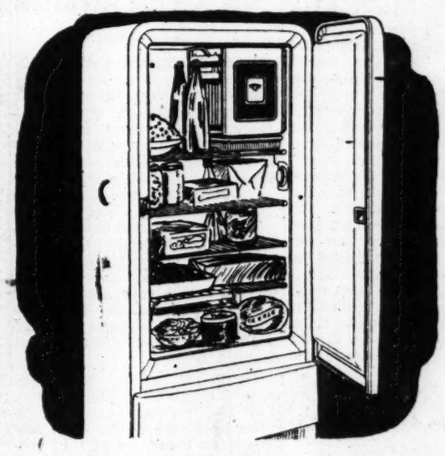

Frigidaire Refrigerator

Big Super "6" Model Golden Line Frigidaire—with a world of convenience features for better food protection. **$169.75**

Regular $189.75 value

$1.00 DOWN — IMMEDIATE DELIVERY

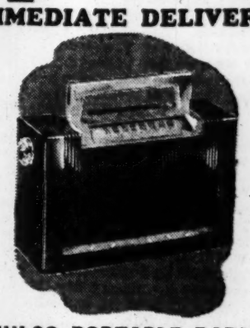

PHILCO PORTABLE RADIO

Take it with you wherever you go—plays on AC-DC or self-contained battery. **$34.95**

$1.00 DOWN — IMMEDIATE DELIVERY

CRESTLINE SLEEP LOUNGE With Innerspring Mattress

A comfortable, beautiful lounge that opens to full-size bed. Innerspring mattress included. $169 value. **$89**

$1.00 Down — IMMEDIATE DELIVERY

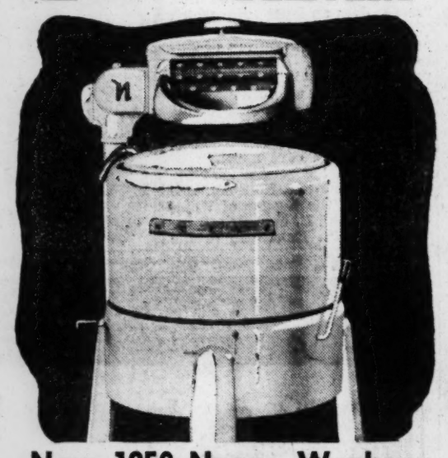

New 1950 Norge Washer

$119.95 value. Large roll-rim tub—a host of new convenience features to take the work out of washday. **$89.95**

$1.00 Down — IMMEDIATE DELIVERY

Norge Gas Range With Lamp

$144.95 value. Very handsome, very efficient—with so many features to make cooking and baking a joy. **$99.95**

$1.00 Down — IMMEDIATE DELIVERY

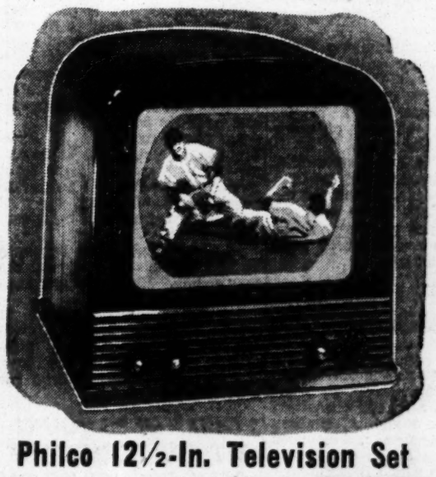

Philco 12½-In. Television Set

Designed for '50—and at such a low price! Gives the sharpest clearest pictures you've ever seen . . . and clear FM sound. **$199.95**

Plus $5.60 Excise Tax

$1.00 DOWN — IMMEDIATE DELIVERY

LARGE WARDROBE

So roomy . . . so sturdy . . . walnut or maple finish. $39.95 value. **$29.95**

$1.00 Down — IMMEDIATE DELIVERY

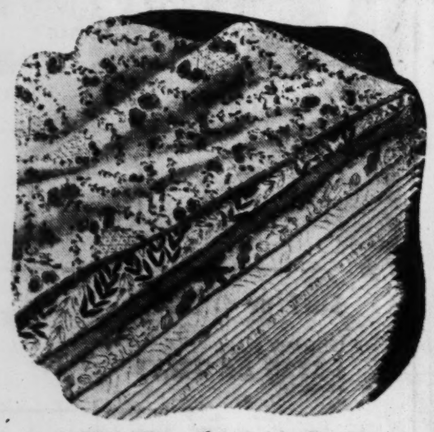

9x12 Axminster Rugs

$69.95 to $89.95 values. Leaf and floral patterns. Choice of green, rose and beige. All 100% wool. **$49.95**

$1.00 Down — IMMEDIATE DELIVERY

Sealy Innerspring Mattress

The "Sleep Charm"—a modestly priced mattress with many Sealy exclusive features for better sleep comfort. Full or twin size. **$29.95**

$1.00 Down — IMMEDIATE DELIVERY

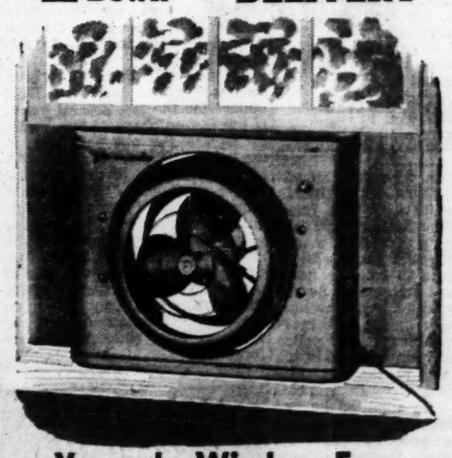

Vornado Window Fan

Air-cool your home with this Model 16WI Fan. Fits 22⅛ to 33" window openings. Easy to install. **$29.95**

$1.00 DOWN — IMMEDIATE DELIVERY

ROLL-AWAY BED AND MATTRESS

Sturdy metal roll-away bed adjusts to angle desired. Innerspring mattress included. $29.95 value. **$19.95**

BIG TRADE-IN ALLOWANCES FOR YOUR OLD FURNITURE

UNION-MAY-STERN · 12th & OLIVE · OPEN NIGHTS UNTIL 9

EXCHANGE STORES: 616-20 FRANKLIN AVE. . . SARAH AND CHOUTEAU

FREEZER SUPPLIES
FREEZING CARTONS, JARS, BAGS AND PAPER — SEE US
GREATER ST. LOUIS FROZEN FOOD LOCKER ASSOCIATION
Phone CA. 9726 for your nearest locker

FILL YOUR WANTS FROM WANT ADS

$60 HOLDUP IN RESTAURANT

Frank Fava, 4921 Park avenue, was robbed of $60 yesterday in his restaurant at 4658 Shenandoah avenue by two men, one of whom struck him on the head with a revolver after compelling him to lie on the floor.

The robbers fled in an automobile driven by a third man. Fava was treated at City Hospital for scalp lacerations.

ADVERTISEMENT

Don't Talk Like An 'Old Woman' —Add New Zip to Your Conversation

A publisher in Chicago reports there is a simple technique of everyday conversation which can pay you real dividends in both social and business advancement and works like magic to give you added poise, self confidence and greater popularity. The details of this method are described in a fascinating booklet, "Adventures in Conversation," sent free on request.

According to this publisher, many people do not realize how much they could influence others simply by what they say and how they say it. Whether in business, at social functions, or even in casual conversations with new acquaintances, there are ways in which you can make a good impression every time you talk.

To acquaint more readers of this paper with the easy-to-follow rules for developing skill in everyday conversation, the publishers have printed full details of their interesting self-training method in a 24-page booklet which will be mailed free to anyone who requests it. The address is: Dept. 808B, Conversation Studies, 1315 S. Michigan Ave., Chicago 5, Ill. A penny postcard will do.

AVOID HOT WASHDAYS
use Excelsior-Leader's economical
SOFT FINISH . . . $1.79
13 lbs. Each add. lb. 10c
All Flatwork Ironed; Wearing Apparel Dried and Neatly Folded
CALL GRand 3960
for prompt service
Excelsior-Leader

U.S. BOARD REJECTS PARNELL THOMAS'S PLEA FOR PAROLE

WASHINGTON, July 24 (AP)—The United States Parole Board today refused to parole former Rep. J. Parnell Thomas (Rep.), New Jersey, who is serving six to 18 months in the Danbury (Conn.) Federal Correctional Institution for padding his congressional payroll.

In repsonse to inquiries members of the parole board noted that Thomas was also fined $10,000 and that no arrangements for paying this have been made.

Thomas made a direct appeal to President Truman several weeks ago for a pardon which would cancel the remainder of his sentence and also delate the fine. The President referred the appeal to the Justice Department.

Thomas, one-time chairman of the ouse Un-American Activities Committee, entered Danbury Dec. 9 and became eligible for parole on June 8, 1950. His term would normally run to June 8, 1951, but with good behavior allowances, he could go free next Feb. 20, if there is no parole or pardon action before that time.

BIG TRADE-IN ALLOWANCE
FRIGIDAIRE
Complete Line Easy Terms
OPEN EVENINGS
SOUTHSIDE RADIO & FURNITURE
3630 S. Grand PR. 3000

U.S. SEEKS WIDER POWER TO MOVE PERISHABLE FOOD

Brannan Asks for Authority to Pay Transport, Packaging Costs for Relief.

WASHINGTON, July 24 (AP)—Secretary of Agriculture Brannan asked Congress today for broader authority to move Government-owned surplus perishable foods to feed the needy at home and abroad.

He told a House Agriculture Committee that he is "seriously concerned" about mounting Government stocks of butter, cheese, dried eggs, dried milk, and potatoes under farm price support programs.

At present, he said, the Government does not have ample authority to make use of these foods before they go to waste.

Brannan asked specifically that his department be permitted to pay transportation costs on these items from points of storage to local relief distribution centers, and be allowed to package them.

The department now is allowed to donate surplus perishables for relief, but domestic and foreign relief agencies must pay transportation and packaging costs.

Brannan said the Korean situation has largely changed the problem with regard to Government stocks of non-perishable products.

"Current high levels of supply and production are among the best guarantees against food price inflation, but the Commodity Credit Corporation is nevertheless confronted with serious disposal problems for these perishable commodities," Brannan said.

Brannan said the export market is affected by dollar shortages and relief agencies are short of funds. He said the defense effort may open outlets for some Government stocks, especially those in more concentrated form.

The Agriculture Department today tightened provisions of its farm building loan program in a a move to slow down buying of materials. From now on, a building loan plus any other indebtedness on the farm must not exceed 95 per cent of the appraised value of the farm. Previously it could be as high as 100 per cent.

SCHEDULE OF BLOODMOBILE

An American Red Cross bloodmobile will be at three federal office buildings in St. Louis this week, for blood donations by Government employes.

The bloodmobile will be at the new Federal Building, Twelfth boulevard and Market street, on Wednesday; at the Army Finance Center, 4300 Goodfellow boulevard, Thursday, and at the Veterans Administration regional office, 415 Pine street, Friday.

TWO-STAGE ROCKET FIRED; FIRST U.S. LEVEL FLYING V-2

LONG RANGE PROVING GROUND, COCOA, Fla., July 24 (AP) — A two-stage "bumper" rocket thundered into the air at 9:29 a.m. today in the first United States horizontal test firing of a guided missile. It was the first successful rocket launching from this Florida proving ground for guided missiles.

An attempted test-firing of a similar two-stage rocket fizzled last Wednesday.

Col. Harold R. Turner, safety officer, said the main part of the missile, a captured German V-2 rocket, soared up 51,00 feet (about nine and one-half miles). At that time it was 15 miles east of the launching point.

A 700-pound Wac Corporal, a small rocket riding in the nose of the V-2, separated from the "mother rocket" and streaked eastward.

At the moment of separation the rockets were traveling 2700 miles per hour horizontally.

The V-2 reached a maximum altitude of 10 miles 83 seconds after the takeoff and then began to nose down toward the Atlantic. When the missile got down to 20,000 feet exactly 140 seconds after the start, Col. Turner pressed a button and exploded the rocket.

Information on what happened to the Wac Corporal rocket after it left the V-2 is a military secret.

ADVERTISEMENT

NEW, MIRACLE ELECTRONIC EAR HIDES DEAFNESS

CHICAGO, (Special)—An amazing new electronic ear which hides deafness and transmits even whispers with startling clarity, was revealed today by a noted Chicago electronic scientist.

He disclosed that this miraculous new discovery has rendered old-style hearing aids obsolete almost overnight, and brings new hope to the 15 million persons in the United States who are hard of hearing.

He reported that this electronic ear enables the deaf to hear without any button showing in the ear and without dangling battery wires.

To acquaint the hard of hearing readers of this paper with this new miracle electronic ear which hides deafness, full details are described in a fascinating booklet, "New Discoveries to Help the Deaf Hear." It will be sent free in a plain wrapper to anyone who requests it. Address: Electronic Research Director, 1450 W. 19th Street, Dept. 9142, Chicago 8, Ill. A penny postcard will do.

TELEVISION
We Have Them All!
SALE—NEW AND SAMPLES
PRICES TO FIT YOUR PURSE
GET YOURS NOW WHILE THEY LAST!
OPEN MON., WED., FRI. 'TIL 9 P. M.
W. H. STANLEY CO.
5049 DELMAR FO. 8225

LONELY? THEN DANCE!!
Come In! It's Easy and Fun!
RAY QUINLAN Dance Studio
306 N. GRAND — NE. 8430
6000 Nat. Bridge Fireside 8095

CARSON'S-11th & OLIVE
CARSON'S
OUR LOSS Your Gain
OUR BUYERS OVERBOUGHT
Newest ELECTRIC REFRIGERATOR
MODEL
AT LESS THAN OUR ACTUAL COST
TODAY'S RETAIL CASH PRICE $229
on Sale! $139.
FULLY GUARANTEED
FREE "P.B.I." WITH EVERY PURCHASE (Purchase Bond Insurance)
NO INTEREST or CARRYING CHARGE... YEAR TO PAY—LONGER TERMS AT SMALL ADDITIONAL CHARGE
They Will Sell Fast at This LOW PRICE
So Please—NO PHONE or MAIL ORDERS
6 CU. FT.
CARSON'S SOUTHEAST CORNER 11th AND OLIVE

"It's A PLEASURE TO MEET YOU BEFORE DINNER!"
Fish out your own live LOBSTER from our PONDS. Only LIVE LOBSTER retains its true natural flavor.
BEVO MILL
4749 Gravois

Repeat sale! All-steel barbecue wagon for backyard picnics
$8.99
Regularly $12.98
You're all set for a bang-up barbecue with this top-quality construction wagon! Folds easily to fit in your car. Has spit for roasting chicken to a golden-brown, grill for barbecueing steak over glowing charcoal. A buy.
SBF Housewares—Fifth Floor Mail your order or phone CEntral 9449
Stix, Baer & Fuller
Shop tonight till 8:30

WANT THINGS? WATCH THE WANT ADS!

First of the Fine Cars in Value

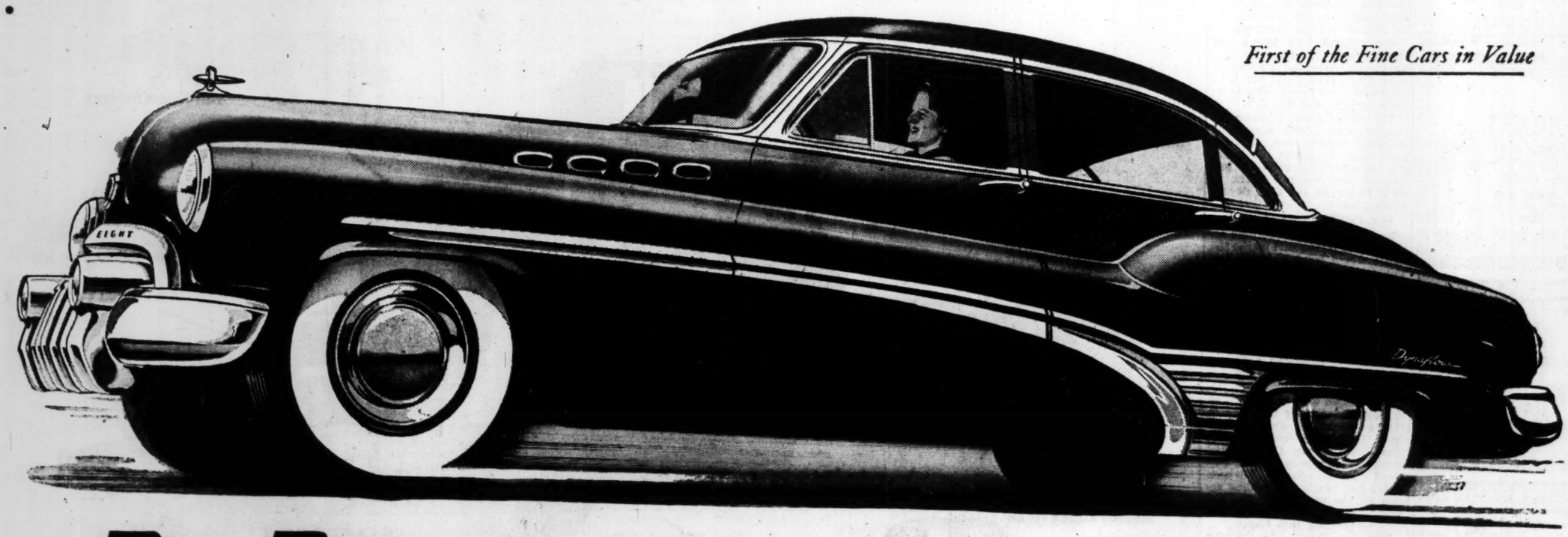

BIG BOY that parks like a midget

YOU look at the king-size wheelbase on this strapping Buick ROADMASTER.

You look at those long Buick-tapered fenders sweeping from bumper to "double bubble" tail beacon.

You step inside and luxuriate in legroom and hip-room and headroom generous as old-time hospitality.

You ride it—and wonder if wings were ever so soft.

You feel that big bonnetful of Fireball power whisk you from standing start to road speed with the honeyed magic of Dynaflow Drive.

And you tell yourself this is entirely *too* perfect.

All this automobile must be hard to handle, too big for your garage.

Good sir, just slide over and take this ROADMASTER's wheel.

Pick a curb space you'd ordinarily pass by, and back this Buick into it on your very first try.

Here Buick has done a neat job of reducing over-all inches while keeping interior king-size comfort. When you wheel this whopper into your own garage, you'll be tickled pink at the room all around it.

So come on! Head for your Buick dealer's now for a tryout of a Buick ROADMASTER.

You will find it in a selection of body types, in finishes to suit a queen's taste—and at prices to make you wonder why anyone ever pays more.

FOUR-WAY FOREFRONT
This rugged front end (1) sets the style note, (2) saves on repair costs — vertical bars are individually replaceable, (3) avoids "locking horns," (4) makes parking and garaging easier.

Buick Roadmaster
with Dynaflow Drive
YOUR KEY TO GREATER VALUE

Tune in HENRY J. TAYLOR, ABC Network, every Monday evenings

Phone Your BUICK Dealer for a demonstration Right Now!

DUFAUX MOTOR COMPANY
3345 S. Kingshighway Blvd.
HU. 1600 St. Louis, Mo.

COTTER BUICK COMPANY
2337 Big Bend Blvd.
ST. 8400 Maplewood, Mo.

CASTLES, WILSON BUICK CO.
490 N. Kingshighway at McPherson
(Formerly West Side Buick Auto Co.)
RO. 6900 St. Louis, Mo.

TREVELLYAN BUICK COMPANY, Inc.
Vandeventer at Laclede Ave.
JE. 6230 St. Louis 8, Mo.

GRANITE CITY AUTO SALES, Inc.
1905 Madison Avenue
IL. 1182 Granite City, Ill.

GILBERT BUICK, Inc.
3510 Gravois Ave.
GR. 5200 St. Louis, Mo.

EAST SIDE BUICK COMPANY
1910 State St.
BR. 4634 East St. Louis, Ill.

KUHS BUICK COMPANY
2837 North Grand Blvd.
FR. 2900 St. Louis, Mo.

WHEN BETTER AUTOMOBILES ARE BUILT BUICK WILL BUILD THEM

Again GASEN'S SLASH PRICES!

We Reserve To Limit Quantity On ALL SALE DAYS

We Reserve the Right to Limit Quantity
Add 20% Excise Tax on All Taxable Items

LIFE SAVERS, 3 for 8c

60c Pepto Bismol, 38c

1.10 PREP SHAVE CREAM, 69c

GASEN'S COUPON
ENRICHED EASTMAN FILM
REGULAR 38c
V620 or V120 24c
WITH THIS COUPON AT ALL GASEN'S DRUG STORES

GASEN'S COUPON
DIAL SOAP
Formerly 25c Bar 14c
WITH THIS COUPON AT ALL GASEN'S DRUG STORES

GASEN'S COUPON
75c BOURJOIS EVENING-IN-PARIS
Perfume 47c
WITH THIS COUPON AT ALL GASEN'S DRUG STORES

GASEN'S COUPON
MEADOW GOLD ICE CREAM
Pint 17c
WITH THIS COUPON AT ALL GASEN'S DRUG STORES

GASEN'S COUPON
WALKER'S IMPERIAL
Blended Whiskey
Fifth $2.49
WITH THIS COUPON AT ALL GASEN'S DRUG STORES

GASEN'S COUPON
33c KOTEX
Regular, Super, Junior
12's 26c
With This Coupon At All Gasen's Drug Stores

GASEN'S COUPON
$2.98 Perfection PICNIC JUG
Perfection crock-lined. Keeps hot, keeps cold.
$1.77
WITH THIS COUPON AT ALL GASEN'S DRUG STORES

GASEN'S COUPON
$1.25 LENTHERIC COLOGNE
TWEED MIRACLE SHANGHAI ABIENTET
87c
WITH THIS COUPON AT ALL GASEN'S DRUG STORES

50c Mennen Baby Powder, 31c

60c Noxzema, 37c

60c Murine, 37c

GASEN CUT-RATE DRUG

CONTINUED FROM PAGE ONE

U.S. TROOPS UNDER HEAVY ATTACK AT YONGDONG FRONT

Continued From Page One.

southern Japan. The move was made so the Air Force could speed up its war against the North Koreans, headquarters said.

The new advance headquarters of the Fifth Air Force has been located near this headquarters. Maj. Gen. Earl E. Partridge is in command of the Air Force headquarters.

"You can say we are here with Army headquarters," said Gen. Partridge, "to give them the fullest co-operation and support."

Northeast of Taejon, the Twenty-fifth Division stopped cold a Communist infantry assault. The G.I.s destroyed six out of eight enemy tanks hurled at one sector of the American positions on the central front.

(The Associated Press reported a savage First Cavalry counterattack halted a Red thrust along the mountain highway leading to Yongdong east of Taejon. Farther to the east in the Hamchang sector the South Korean First Corps pulled back, the dispatch said.)

MacArthur said North Korean infantrymen with eight tanks attacked First Cavalry positions near Yongdong Monday night. The headquarters announcement said the Red infantry was hurled back and three of the tanks were knocked out by 3.5-inch bazookas. American tank-killer teams were hunting the other five in the darkness.

(On the Yongdong front, Associated Press correspondent Hal Boyle reported Red infantry at one time got behind advanced American positions and threw up a mortar-backed road block.

(This serious threat was cleaned out in two hours with the aid of American tanks and artillery, Boyle reported.

"We didn't fool with it; we sent the tanks to clean it up," he quoted an artillery commander.)

Gen. Gay said he did not intend to withdraw his First Cavalry units, which were well supported by artillery, for the time being. But he termed the situation "very serious."

Some time after reporting that Communist troops had wedged into the American positions in the foothills about 20 miles southeast of Taejon, front correspondents said the United States units which had been fighting since Sunday morning were still in their main positions, but were hard pressed on the north and south flanks.

The division or so of North Koreans charged down the Kum valley and undertook to throw a cordon of steel around the Americans who had braced in the foothills after giving up Taejon.

Threat Is Intensified.

A guerrilla threat intensified suddenly. About 120 guerrillas were spotted six miles due south of Yongdong, attacking American rear elements in sniper parties.

United States artillery roared all day, plastering the shifting targets of enemy troop concentrations, vehicles and tanks.

Communists armed with mortars and machineguns and small arms roamed in the area stretching southward from Yongdong.

Camouflaged with leaves and bushes, North Korean troops stole up on an American outpost in some force even while the G.I.s subjected them to artillery, automatic weapon and rifle fire.

The United States dilemma developed with totally unexpected swiftness around noon, field reports said. Yesterday the infantry, airmen and artillery had stopped the North Koreans in their tracks on the first day of the big battle.

Saw Possible Turning Point.

As late as Monday morning officers were saying that maybe the battle would wind up soon, and would mark the turning point of the war.

Then, using the tactics which carried them from Seoul to the Yongdong area, the North Koreans sneaked well-armed guerrillas around the flanks and through the American positions. They played hob around and behind the battle lines.

The massed Korean forces were throwing everything they had in that sector at the United States lines, bidding for quick victory. The First Calvary Division had moved in there to relieve the battered Twenty-fourth Division which had fought the holding action all the way down from Suwon.

Thrusting Into Gap.

The Red thrust into the gap between American units on the left side of the front offered the most immediate threat, United Press War Correspondent Robert Bennyhoff reported from an advance headquarters.

He said the Communists were camouflaged with bushes and small trees.

"You could watch the Reds sneaking down gullies and over the tops of ridges from this advanced command post with field glasses," he said.

Several light American tanks were in action, and so were North Korean tanks.

The road to Taegu, apparently at a point southeast of Yongdong, came under enemy fire late this afternoon, Bennyhoff reported, but he said mopping-up operations were in progress.

Stragglers' Reports Cited.

Bennyhoff said developments bore out American suspicions that the North Korean attacks Sunday were only in the nature of preliminary skirmishes.

"All day reports from stragglers passing through the area above the battle line and from fighter and reconnaissance planes indicated the North Koreans are moving up material and men," Bennyhoff said.

But the manner in which the Americans in the front line were beating off the preliminary enemy thrusts heartened their commanders.

Gen. Gay told newspaper men Sunday night:

"I feel very confident of the outcome of this action, and I assure you that the morale of our troops is higher tonight than at any time in this war.'

Gay himself was pinned down by enemy fire for an hour during an inspection trip to the front yesterday.

Red Tanks Knocked Out.

Correspondent Gene Symonds reported from the Twenty-fifth Division sector on the central front that an estimated 750 North Koreans attacked northeast of Yongdong.

Troops of the Tropical Lightning Division, only lately thrown into action, knocked out four of the tanks leading the Communist charge. The Allied Air Force was credited with two more. Symonds said the day's score of enemy tanks smashed in that area was 10.

Two tanks broke through the American front line, and were being hunted down by G.I.s with bazookas.

A Twenty-fifth Division Infantry unit extricated itself from a trap on an undisclosed sector of the central front. For a day and a half, the Americans fought off Communists hemming them in from three sides against a flood-swollen river.

Disengaging themselves, the Americans abandoned all their heavy equipment and swam the river with most of their wounded. Later, several Yanks swam back across the river to bring out the remainder of the wounded.

U. S. Planes Attack Tanks.

Fighter planes joined American artillery Sunday in destroying or damaging 38 tanks.

Gen. MacArthur warned of a build up of North Korean Communist troops in "considerable strength" on the southwestern, western and central fronts.

The Reds were reported to have 15 divisions south of the Thirty-eighth parallel, of which no more than seven have been officially identified in action against American troops.

MacArthur said Allied naval guns continued to blast enemy troops concentrating along the east coast and also continued to maintain their blockade.

Mustang fighter pilots of the Royal Australian Air Force reported they destroyed two tanks and damaged six others Sunday.

CONGRESS GROUPS EXAMINE TRUMAN MATERIALS PLAN

Continued From Page One.

"human beings." Kendall also said that the term would not include farms.

Senator Homer E. Capehart (Rep.), Indiana, said the bill as worded would let the President "nationalize every industry in America."

Symington and Kendall said the bill carried no provision for the Government to operate industries if they were requisitioned.

"To nationalize you have to have authority to operate," Kendall said. "There is no such authority in this bill."

Symington conceded that the President "would have a lot to do with the operation of every business, there's no question about it."

Calls Compulsion Necessary.

He said compulsory allocation of industrial "facilities" is necessary because the last war demonstrated that "you can't get 100 per cent co-operation" from business men.

Senator Sparkman of Alabama noted that Symington had made no mention "of the most important thing—taxes" in his discussion of controls needed to prevent inflation.

Symington said the tax boosting request would come up soon as a separate measure.

"Will it include an excess profits tax?" Sparkman asked.

"Yes sir, I would hope so," Symington replied.

Chairman Maybank (Dem.), South Carolina, of the Senate committee announced his group would act with speed. He said Bernard Baruch, veteran financier and volunteer adviser to Government, would testify Wednesday.

Under the Administration bill, the Government could order factories to give first priority to any military needs. That would mean airplanes, tanks and guns ahead of automobiles, household appliances or other civilian goods.

The President also could decide what essential military or civilian needs should get first call on any scarce materials. He could seize properties or materials for national defense, or use Government credit and funds to expand production of necessary materials.

Finally, the President could fix definite limits on installment buying credit, terms of real estate and house loans, or speculation in food and farm products.

British Liberal Ex-Officer Dies.

LONDON, July 24 (AP)—Sir Harry Gilpin, former chairman of the Liberal Party's National Executive Committee, died today after he had collapsed in his club. He was 64 years old.

ST. LOUIS POST-DISPATCH
Founded by JOSEPH PULITZER Dec. 12, 1878
Telephone MAin 1111—Address 1111 OLIVE ST. (1)
Published Daily by The Pulitzer Publishing Co. Entered as second-class matter, July 47 1879, at the post office at St. Louis (1), Mo., under the act of March 3, 1879.
MEMBER OF THE ASSOCIATED PRESS and AUDIT BUREAU OF CIRCULATIONS
The Associated Press is entitled exclusively to the use for republication of all the local news printed in this newspaper, as well as all Associated Press news dispatches.
SUBSCRIPTION RATES:
By carrier in Greater St. Louis: Daily $1.25 a month; Sunday 15c a copy.
By Mail (Payable in Advance).
MISSOURI, ILLINOIS and ARKANSAS (Applicable only where local dealer service is not available.)
Daily and Sunday, one year — — — $17.00
Daily, without Sunday, one year — — 9.50
Sunday only, one year — — — — 7.50
ALL OTHER STATES, MEXICO, SOUTH AMERICA AND PAN AMERICAN COUNTRIES
Daily and Sunday, one year — — — $22.50
Daily, without Sunday, one year — — 15.00
Sunday only, one year — — — — 7.50
Remit either by postal order, express money order or St. Louis exchange.

Carrier Division Lists Successes In Attacking Red Communications

New U.S. Jets and Other Planes, Pound North Korea's Supply Facilities in 573 Sorties.

By MILTON MARMOR

A UNITED STATES AIRCRAFT CARRIER AT SEA, July 23 (Delayed)—Navy and Air Force attacks have "contributed to a demoralization of enemy communications that will eventually cause the collapse of the North Korean war effort."

This statement came today from R. Adm. John M. Hoskins, commander of Carrier Division 3, which just completed a series of attacks on North Korean supply and communications facilities.

Hoskins and V. Adm. Arthur D. Struble, Seventh Fleet commander, released a summary of activities of Carrier Division 3 on July 4, July 18 and 19, and July 22.

The planes of that division flew 573 sorties (a sortie is one flight by one plane), including 10 strikes (an air attack in which bombs are dropped) and 16 sweeps (strafing and rocket attacks by fighters in group).

Jet planes flew their first combat missions—and suffered their first casualty—in the air attacks.

Jet Performance Praised.

Performance of the jets—only recently checked out for carrier duty — and other carrier planes won a "well done" from Adm. Forrest Sherman, chief of naval operations, in a message from Washington.

The summary recounted strikes by the new jets, attack bombers and standard fighters on oil refineries and depots at Inchon, which is Seoul's port, and Wonsan, north of the thirty-eighth parallel; on Seoul's Kimpo airport and marshaling yards, railroad bridges, locomotives and vehicles feeding the North Korean offensive to the south.

The first American naval pilot to die in the Korean war was a victim of his own gallantry. The flyer, whose name was withheld pending notification of kin, swept down to strafe a highway when he spotted civilians jumping from a truck and running for safety. The pilot held his fire and banked slightly. In doing so, his wing touched the ground and the plane crashed and exploded.

Pilot Shot Down, Rescued.

Lt. (jg) Wendell R. Muncie, 27, of San Diego, Calif., was the first naval pilot shot down by North Korean anti-aircraft fire. He was picked up Wednesday after two and a half hours in the water by an amphibian rescue plane from a British carrier.

Muncie, a Corsair fighter pilot, was none the worse for his experience. His plane had been punctured by fire from three North Korean gunboats during a low level attack on them. He headed out to sea and was 70 miles offshore "when I had to hit the water," he said.

Muncie bounced about five times in landing on the choppy open water. A plane circling overhead dropped him a life preserver.

A fleet destroyer headed for the downed pilot but before it reached him, the amphibian plane piloted by Lt. Peter Cane of St. Albans, England, made the rescue.

A helicopter took Muncie back to his home ship from the British flattop.

Ends Life Over Exam.

SHEBIN-el-KOM, Egypt (AP)—A teacher reprimanded young Mahmoud Mohamed Shahin for cheating on an exam. Shahin left the school, walked to the River Nile and drowned himself.

WOUNDED WIFE SAYS HUSBAND ORDERED SON, 8, TO SHOOT HER

JONESBORO, Ark., July 24 (AP)—A Hardy (Ark.) woman, said by police to have been shot by her 8-year-old son, is in a hospital here, and her 73-year-old husband will be charged with assault to kill.

State Police Sgt. Wyatt Patrick said Mrs. Jewel White, 45, told him her husband, Leon, taught their son, Billy, to fire a rifle, and then ordered the boy to shoot her in a quarrel at their home Saturday night.

Prosecutor Carmack Sullivan of Hardy said White is being held in jail there.

Mrs. White is in a hospital here with a bullet wound in her right lung.

Patrick said Mrs. White told him this story of the shooting:

Her husband came home drunk and a quarrel started. White took Billy into the back yard and taught him to shoot a .22-caliber rifle, allowing him to fire 15 or 20 practice rounds.

Then he told the boy, "if she don't do just right, shoot her."

When White re-entered the house, a fight started. White hit his wife with a walking stick and she struck him with a piece of wood. White then said, "Shoot her, son," and the boy fired.

NEW SON FOURTH IN FAMILY OF SIX TO BE BORN ON JULY 23

PROVIDENCE, R.I., July 24 (AP)—The Sittnick family is going to have a really big and bright birthday cake come next July 23.

A son born yesterday to Mrs. Vincent G. Sittnick was the fourth member of the family of six to be born on July 23.

The father, a fireman, was 36 years old yesterday. Daughters Ruth Mary and Kathleen were 8 and 4, respectively. Another son, Vincent Jr., was born in October 1947. The mother was born on July 5.

Selle JEWELRY COMPANY 808 OLIVE
NOW OPEN MONDAY EVENINGS
MONDAY HOURS 9:00 A. M. to 8:30 P. M.

Now America's largest-selling full 5 year old straight Kentucky bourbon
Ancient Age
The whiskey with Age in its flavor!

STRAIGHT BOURBON WHISKEY. 86 PROOF. ANCIENT AGE DIST. CO., FRANKFORT, KY.

Built right from the heart!

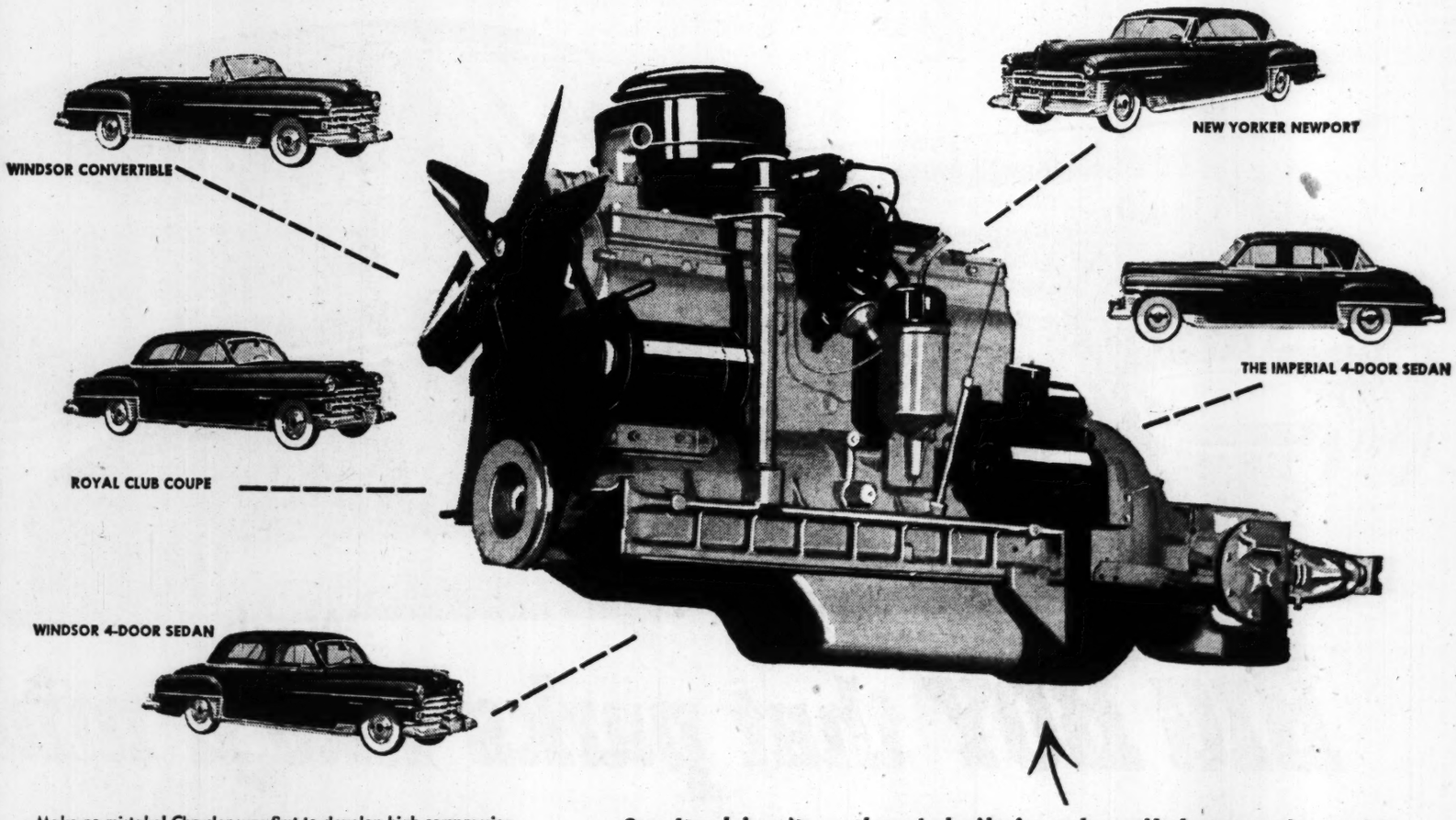

Make no mistake! Chrysler was first to develop high compression. And Chrysler's kept its big head start! This is the much-admired . . . much-imitated . . . but never equaled Chrysler High Compression Spitfire Engine with Full Flow Oil Filter! And what a powerhouse! Rain and high water won't stop it! Its exclusive combination of advantages means long life—trouble-free performance that beats anything you've known! Come feel the difference in smooth power . . . see the difference in workmanship! In quality of materials . . . in great engineering! In *built-in value all the way through!* Come get the inside story of today's best buy . . . and we're sure you'll drive Chryslers for the rest of your life!

See it—drive it . . . there's built-in value all the way through!

Advantages of Chrysler's High Compression Spitfire Engine!	*Waterproof Ignition*—prevents stalling in rain or high water! *Chemically Treated Cylinder Walls*—for greater wear. *Floating Power*—helps eliminate vibration. *Superfinished Parts*—reduce friction, last longer. *Exhaust Valve Seat Inserts*—reduce need for valve grinding! *Full Flow Oil Filter*—keeps oil clean!
Advantages of Chrysler's Fluid Drive	*Automatic Gear Shifting*—with full control of your car! *Better traction*—safer on slippery roads. *Convenience of clutch* for easier parking. *Slower Engine Speeds*—reduced noise, wear. Saves gasoline! Drive in high while others drive in low in traffic.
Chrysler's Advantages in Comfort and Safety	*Functional Design*—full room for your head, legs, shoulders. Easy to enter and leave! *Safe Guard Hydraulic Brakes*—smoother stops, less pedal pressure. Cyclebonded linings for double the wear. *Electrically Operated Windshield Wiper*—constant speed all the time! *Chair Height Seats*—no crouching, you sit naturally! *Safety Rim Wheels*—won't throw tires after blowouts at normal speeds. *Double-width Arm Rest*—for arm chair comfort.

The Beautiful CHRYSLER with Fluid Drive

JOHNSON-EHRENGART MOTORS, INC. Taylor & W. Florissant St. Louis, Mo.
LONDOFF MOTOR CO. 4718 Natural Bridge St. Louis, Mo.
PARKSIDE MOTOR CO. 6336 So. Grand St. Louis, Mo.
SECURITY MOTORS 3338 S. Jefferson St. Louis, Mo.
SWETNAM MOTORS, Inc. 3500 So. Kingshighway St. Louis, Mo.
DORN-CHAMBERLAIN MOTORS, INC. 1150 Big Bend Richmond Heights, Mo.
JOE LENNEMANN, Inc. 5825 Delmar St. Louis, Mo.
PARDUE MOTOR CO. 5831-39 Easton Ave. St. Louis, Mo.
ST. JOHNS MOTOR CAR CO. 8800 St. Charles Road St. Louis, Mo.
L. M. STEWART, Inc. 3711 West Pine Blvd. St. Louis, Mo.
L. M. STEWART, Inc. Clayton Branch, 8012 Maryland Ave. Clayton, Mo.
E. B. THOMPSON MOTORS, Inc. 720 E. Big Bend Webster Groves, Mo.

EXTRA SPECIAL THIS WEEK
ROLLAWAY BEDS
Reg. $16.50 $8.95
Innerspring mattress, $8.95 $1 Down @ 50c Week. Use for sunlan cot, guest bed, hospital or porch bed.
All Metal
Adj. rest
Folds Easily
Easy-roll casters
STEIN FURNITURE COMPANY
8th & Franklin CE. 9036
OPEN EVERY NIGHT 'TIL 9

People now wearing TRIFOCALS enjoy the comfort of seeing objects in the near, middle and distant ranges clearly and distinctly. You too may enjoy better vision by wearing TRIFOCALS. See us for complete optometric service.
PHONE CE. 5867 FOR APPOINTMENT
Bachman OPTOMETRISTS
219 N. 9th St.
Across From Hess & Culbertson
Dr. Otto Bachman Dr. J. G. Swartz

8 Red Tanks Reported Blasted In Battle With U.S. Howitzers

Four Truckloads of North Korean Soldiers Also Listed as Destroyed in Long-Range Firing.

By TOM LAMBERT

WITH THE UNITED STATES TWENTY-FIFTH DIVISION, KOREA, July 23 (AP)—Eight Communist tanks were listed as knocked out today in a long-range battle with a 155-millimeter howitzer battery of this division.

(Location of this battle was not given. Units of the Twenty-Fifth Division previously have been reported in the east-central sector in Korea, some 60 miles northeast of Taejon.

(From the context of Lambert's account, it appeared that this battle he described was separate from that involving the First Cavalry Division near Taejon, where 10 to 20 Red tanks were reported knocked out Sunday.)

Divisional artillery gave the howitzer men credit for eight tanks.

Troops Blasted, Too.

"I feel sure we got four fresh tanks and four truckloads of North Korean soldiers, probably more than 200 troops," said Capt. William B. Lovvorn of Columbia, S.C.

The gunners began firing between 8 and 9 a.m. Sunday as the Red tanks headed for the American positions.

"We threw 'taksan' ammo at them," said Lt. Dennis Cory of Front Royal, Va.

"Taksan" is Japanese for "lots of." Such Japanese phrases, picked up by occupation troops, make the American lingo out here a queer jargon at times.

Capt. Lovvorn said his gunners had been firing for three days and once were under enemy shellfire. (There was no further elaboration of this.)

"We speeded up our firing when we got word calling for fire on those tanks," said Cpl. Richard Anderson of Edinburg, Ill.

Medical Man Praised.

Capt. Lovvorn praised Cpl. Harland Guencel, a medical aid man from Temple, Tex., for bringing out two wounded men when the battery was under fire two days ago.

(The following account of an infantry company in the Twenty-fifth Division was filed by Lambert a half-hour before the story of the howitzer battery, but was received in San Francisco several hours later. Associated Press correspondents at the front advised it was not possible to disclose where either action took place, or where the Twenty-fifth was operating.)

Exhausted men of the Twenty-Fifth Division company sprawled in safety today after a 60-hour battle with a regiment of North Koreans led by 11 tanks.

The company was forced to withdraw from the hill it occupied but not until it had taken an enormous toll of the surging Reds.

Went In as Relief.

The company's job began last Thursday morning when it relieved another American unit on a South Korean ridge. South Korean units were on the tanks.

The North Koreans "began harassing us and moved in with mortar and artillery fire," said First Lt. G. L. Cunningham of Cynthiana, Ky.

But South Koreans on the flank were "under shellfire more than we were," recalled First Sgt. Joseph de Gregorie of New Haven, Conn.

The company's first intensive fight developed in the afternoon when 50 Communists attacked a nest of 15 Americans on the right flank.

"They used practically nothing but automatic weapons, which really can spit lead," Cunningham said. "We were temporarily backed off our hill for about 10 minutes."

Sgt. Clarence Lackner of Virginia, Minn., went back to investigate. He reported, "There's not more than two or there gooks up there."

"So," Cunningham continued, "we took the hill again."

Rain Increases Woes.

"The Reds continued to harass the company all night," Lackner said. "A heavy rain Friday added to our troubles. Saturday morning the Reds attacked early, first feinting toward the South Korean army held lines."

Lackner spotted 11 tanks headed for the company's hill. Five lined up near a bridge and blasted away. At the same time about a regiment of North Koreans poured off three mountains toward the American hill. The tanks shelled at almost point-blank range while the Red infantry maneuvered until midafternoon.

Then the Red tide rolled forward. For about two and a half hours there was savage close-in fighting.

The attackers kept coming in "perpetual motion," Sgt. De Gregorie said. Their automatic weapons drummed a steady fire.

Pfc. Karl (Ike) Eisenhower, 20, of Lebanon, Pa., said he fired a carbine and threw hand grenades as the Reds surged up the hill. Still they came. Eisenhower said he threw his last grenade at five yards range. It hit a northerner in the chest.

Eisenhower said he saw another American soldier covering the withdrawal of his platoon by standing on a mound, cooly pitching grenades.

The company came down off the hill running, skirting or swimming a swollen stream.

The tired men who got out, sleeping in complete relaxation, do not look defeated.

ROBBER TO DIE FOR POISON DEATHS OF 12 IN TOKYO BANK

TOKYO, July 24 (UP) — Japanese Artist Sadamichi Hirazwa was sentenced to death today for the poison murders of 12 Tokyo bank employes in 1948.

He was charged with robbing a bank by posing as a public health official, and giving 16 bank employes injections of "anti-dysentery medicine," which eventually proved to be deadly cyanide.

Within a few minutes, 12 workers were dying and the 58-year-old Hirazwa scooped up the equivalent of about $1000.

Stimson Reported Improving.

NEW YORK, July 24 (AP) — Former Secretary of War Henry L. Stimson was reported today to be slowly improving after an operation to correct a bone fracture in his left leg. Doctors Hospital said Stimson, 82 years old, had been removed from an oxygen tent. He suffered the injury in a fall July 16.

TABLE PADS
Made to measure to fit any shape table
• White asbestos top
• Heat resisting Green back
48"x64" $3.95 3 Days Only
NOTICE!
Take advantage of our free service. Do not risk making a pattern of your table. Let us do it—to insure a perfect fit. Phone or write and a representative will call at your home for measurements. No charge for this service within 30-mile radius.
PHONE CHestnut 9277
UNION TABLE PAD CO. CHestnut 9277 211 N. 7th St.

EASE HAY FEVER MISERY
Relieve Discomforts of SUMMER COLDS
A Wonderful New Anti-histaminic Formula designed to quickly relieve Sneezes, Sniffles and distress of HAY FEVER and COLDS.
Take TABCIN-Quick! AT ALL DRUG STORES
You've Tried the Rest NOW-TRY TABCIN!

ADVERTISEMENT
20 HOURS FREE
Arthur Murray is offering everyone 20 hours Free of actual ballroom dancing. There is no obligation. You'll learn the secret of dancing on a crowded floor—and have lots of fun, too. Come in or call now. Arthur Murray, CA. 4145.

A 70-YEAR REPUTATION FOR INTEGRITY
OPTICAL GOODS AND PHOTOGRAPHIC SUPPLIES
3 STORES: 610 OLIVE ST. (1) 518 N. GRAND (3) CLAYTON MEDICAL BLDG. 35 N. CENTRAL AVE.
Est. 1879
Erker's

Her bank is a mail-box
She has been our customer for a long time, yet we seldom see her. She uses our checking account service and has a nice savings account, too, but hardly ever comes to the bank. No trick to it . . . she does all of her banking by mail. Just one more reason why dealing with Bank of St. Louis is a pleasure. Learn for yourself the many conveniences you'll enjoy when you bank with . . .
Bank of St. Louis
FORMERLY INDUSTRIAL BANK
NINTH AND WASHINGTON (1) MEMBER FEDERAL DEPOSIT INSURANCE CORPORATION

SEIDEL GIVES EAGLE STAMPS
DON'T WAIT! DO IT NOW!
PHONE OLIVE 1111
FOR FREE HOME DEMONSTRATION
Larger 100 sq. in. Picture WITH Westinghouse
SINGLE DIAL CONTROL
Beautiful Hardwood Cabinet
MODEL 630T14
The GLENWOOD TV
Only $199.95
Including Built-In Antenna
A masterpiece of designing! Smaller in over-all cabinet size . . . with spacious 14" Rectangular Black Glass picture tube. Truly a giant value! No other receiver in this price range gives you so much performance! (Plus the extra tubes that mean brighter, clearer pictures . . . better reception in fringe areas.)
See Westinghouse TELEVISION at Home Tonight
YOU CAN BE SURE...IF IT'S Westinghouse
SEE THE 630T14, AS WELL AS OTHER WESTINGHOUSE
NO MONEY DOWN
PAY AS LOW AS 25c A DAY
Westinghouse 625T12
The KENWOOD TV FOR $159.95 including Built-In Antenna
Long after other table models in this price range have been discarded, this set will still bring in sharp, clear images. Here's why this set is a great bargain:
12½" BLACK GLASS TUBE
SYNCHRO-TUNING Tune for best picture, get best sound.
BUILT-IN ANTENNA electronically tuned.
MORE TUBES MORE VALUE... clearer pictures, better reception in fringe areas!
YOU CAN BE SURE...IF IT'S Westinghouse
COOLED FOR YOUR COMFORT
SEIDEL COMPANY
OPEN DAILY 9 TILL 9
OPERATED BY SEIDEL COAL & COKE CO.
FREE PARKING . . . 3524 WASHINGTON, JUST EAST OF GRAND

Scruggs Vandervoort Barney
DOWNSTAIRS STORE

Washable Rayon Shantungs
• Misses' Sizes 14-20 • Half Sizes 16½-22½
$5.95 Values
$3.99
Dresses you'd ordinarily pay $5.95 for! They were a sellout before. Perfect for business, day-long wear! And they wash easily as a hanky! In flattering fly-front style with ZIPPER CLOSING from throat to hem. Navy, green, black.
Phone CE. 7450, WEB. 4900, UP. 4-1504
Downstairs—Dresses
ORDER BY MAIL
Scruggs, Vandervoort Barney, St. Louis, Mo.
Please send me the following dresses at $3.99:
Quantity | Size | Color | 2nd Color Choice
Name
Address
City Zone State
☐ Charge ☐ Cash ☐ C.O.D.
On deliveries in Mo., add 2% sales tax

Scruggs Vandervoort Barney
DOWNSTAIRS STORE
STORE HOURS: 9:30 a. m. to 5:30 p. m.
Phone Order Board Opens at 9:00 a.m.
SPECIAL Values for TUESDAY ONLY
Write or Phone CE. 7450, Web. 4900, Upton 4-1504 Except Where Noted
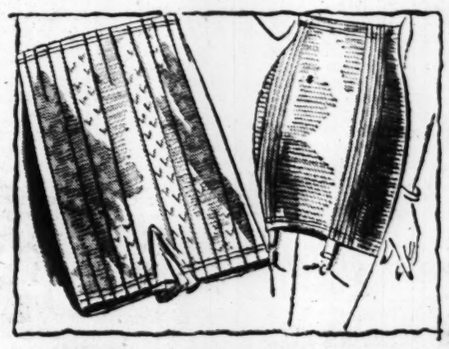
Extra Size Girdles
$1.00
Two-way stretch girdles in step-in and panty styles. The tailored step-in style with four hose supporters or tailored panty style without supporters. Medium weight, ideal for Summer wear. Pink, white, sizes 32 to 40.
Downstairs—Corsets

Misses' Denim Shorts
$1
Wonderful values in boy type shorts! Well made with concealed side zipper placket, trouser pleated fronts. Of sanforized denim, fast color. Faded blue or navy. Sizes 12 to 18.
Downstairs—Sportswear
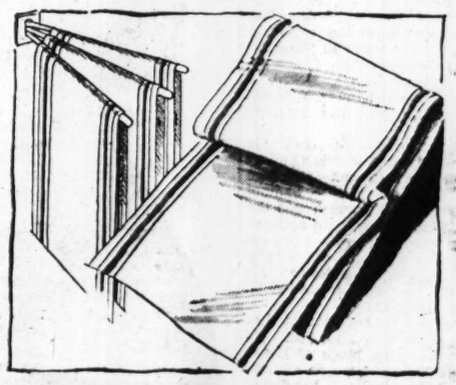
Linen Dish Towels
Slight Irregs. of 45c
29c Ea.
"Stevens" quality all linen towels that dry your dishes so easily, quickly. They're wonderfully absorbent. White with red, blue, green or gold borders to enhance your kitchen! Sizes 18x29.
Downstairs—Domestics

Men's Nylon Hose
Irregs. of 50c
29c Pr.
100% nylon socks for men . . . at this amazingly low price. They wash out in a jiffy . . . dry quickly. Anklet and regular lengths with elastic tops. Solid white, gray, brown, black or maroon. Sizes 10 to 13.
Sorry, No Mail or Phone Orders
Downstairs—Men's Wear
Olive and Locust from Ninth to Tenth

NAVY PILOT UNHURT IN CRASH-LANDING

Reservist on Training Flight Plunges Into Soybean Field When Engine Quits.

A Navy plane made a crash-landing in a St. Louis county soybean field yesterday, breaking the propeller and damaging the fuselage, but the pilot, Lt. (jg) Charles Wigham Jr. of St. Charles, was unhurt.

Wigham, member of the organized naval reserve, was on a routine training flight out of Lambert-St. Louis Airport when the plane's engine quit. He radioed the field to prepare for an emergency landing but the plane went down, wheels up, about a mile away.

As the AM-1 Martin Mauler, a single-engine attack plane, known in the Navy as an "Able Mable," plowed into the field near Natural Bridge and Lindbergh roads, it cut a wide swath through a soybean patch. Navy authorities hauled the plane back to the field in a truck and prepared to pay the farmer for his beans.

Wigham, a painter, lives at 816 Forest avenue in St. Charles. He is the holder of the Distinguished Flying Cross and the Air Medal for achievements as a torpedo squadron flyer in World War II.

Winner in Texas

—By a Post-Dispatch Staff Photographer.
GOV. ALLAN SHIVERS

DEMOCRATS PICK ALLAN SHIVERS AS TEXAS GOVERNOR

DALLAS, Tex., July 24 (AP)—Texas Democrats have named Allan Shivers to his full term as Governor.

However, no man in the 12-candidate Lieutenant Governor's race got a majority in Saturday's Democratic primary, and a run-off in the August 2 primary was certain. Two congressional races also appeared headed for run-offs.

Shivers's closest opponent in the seven-man Governor's race was Caso March, a former Baylor University law professor, who made his third unsuccessful bid for Governor. Shivers held almost a four-to-one majority over March throughout the tabulations. Almost a million votes were cast.

March had the indorsement of both the CIO and the AFL.

Shivers was Lieutenant Governor last summer when the death of Gov. Beauford Jester put him in the top office. He is regarded as a conservative Democrat.

The top man in the Lieutenant Governor's race was Pierce P. Brooks, Dallas insurance man. Brooks faces a run-off with Ben Ramsey of San Augustine, who was a state senator for eight years and in 1949 was appointed secretary of state for Texas.

PAIR 350 MILES FROM HALIFAX IN AMPHIBIOUS JEEP

HALIFAX, N. S., July 24 (AP)—Ben Carlin, Australian-born New Yorker, and his Bostonian wife reported by radio yesterday they were about 350 miles from Halifax and were going "swimmingly" in their third attempt to circle the globe in an amphibious jeep.

The Carlins left Halifax Wednesday. Their 24-foot vehicle is of a type known as a duck and is named "The Halfsafe." It carries a 10-watt radio, a message from which was picked up yesterday by a Royal Canadian Air Force ham operator.

The Carlins hope to reach the Azores in three weeks, then sail to North Africa on the second leg of their journey.

Shop POOR OLD ROEBOCK and SAVE!

PLYWOOD BOATS
K. D. Easy to put together. Cut to size . . . Everything included.
12 Ft. $69.50 14 Ft. $79.50
Sloan Stores
2222 S. Kingshighway
2239 S. Vandeventer
MO. 4000

TONIGHT—HEAR "SING A SONG OF LABOR"
MON. JULY 24 WIL 7 to 7:15 P.M.
Hear Labor's Viewpoint
By A. J. HAYES
International President of International Association of Machinists
Through Courtesy of District 9 International Association of Machinists

You Save on This REBUILT SINGER ELECTRIC PORTABLE SEWING MACHINE
$42.50
$1.00 Weekly
Out-of-town inquiries invited.
- Brand-New Motor
- New Foot Control
- New Sew-Lite
- New Carrying Case
- Stitch Regulator
- Full 5-YEAR GUARANTEE

FREE PINKING SHEARS With Each Purchase
Free Home Demonstration Ph. LU. 6290
ABC SEWING CENTER 4145 Manchester

48-INCH ATTIC FANS
$79.50
WITH 1/2-H.P. MOTORS
Nationally known . . . made by largest fan manufacturer in U. S. A. Only a few left! Being closed out AT BELOW COST!
SCOTT-NEWCOMB INC.
1442 S. BOYLE LU. 8835

SURE CURE FOR LEAKY TOILETS!
SWIVEL JOINT Insures Correct Closure
Stops LEVER JOGGLING, TRICKLE NOISES, WATER WASTE
KANT-MIS TANK BALL PATENTED
DOUBLE GUIDES Give Exact Fit!
GUIDE RING Keeps Ball In Line!
$1.00
At All Leading Hardware and Plumbing Stores
HANDYMAN PRODUCTS COMPANY
P. O. Box 21, Station O, Cincinnati 5, Ohio

FILL YOUR WANTS FROM WANT ADS

Flashes of Life

By the Associated Press.

Truth in Advertising.

CHARLOTTE, Mich. (AP)—A marquee sign on a theater here reads:

"Now showing—one stinkeroo and one pipperoo."

Maternity Prize.

GRAND RAPIDS, Mich. (AP)—The mother of every one hundredth child born in Blodgett Hospital here will receive a free shampoo and a finger wave.

Complete Extermination.

READING, Pa. (AP)—Asher B. Stichler got rid of an annoying hornet's nest the hard way.

Stitchler poked a flaming stick at the nest in a corner of a tool shed at the rear of his home.

Now the hornets are gone—and the tool shed, too.

Unintentional Candor.

PHILADELPHIA (AP)—Sign of the times: A Green street tavern has posted this one: Ladies' dinning room.

SOCIALISTS TALK OF STRIKE WAVE AGAINST LEOPOLD

BRUSSELS, July 24 (AP)—King Leopold and his Social Christian Government today faced tightening opposition which promised to take a far more solid form than catcalls and press blasts.

A Socialist leader declared that a wave of strikes would start today in Belgium's Walloon area. They would spread, he said, until the King quits the throne he regained only two days ago.

Leopold has shown no signs he intends to submit to his opponents' demands that he abdicate and let his eldest son, Crown Price Baudouin, reign.

MAN AWAITING MURDER TRIAL SHOT; VICTIM'S BROTHER HELD

John M. Thomas, Negro, who is awaiting trial on a charge of killing Samuel Harris, Negro, last May 15, was shot and seriously wounded early today in the 2500 block of Goode avenue. Police arrested Robert Harris, Negro, a brother of the slain man, who admitted, police said, that he shot Thomas.

Thomas, who was shot six times, told police Harris fired at him after he refused to give him money to help support Samuel Harris's widow. Thomas said the shooting took place in an automobile. He was lying on the sidewalk when police arrived, with a fully loaded automatic pistol at his side. He was taken to Homer G. Phillips Hospital.

Harris was booked suspected of assault with intent to kill. He lives in the 4400 block of Greer avenue. Thomas gave an address in the 1500 block of Pendleton avenue.

FOUR IRISH GROUPS URGE END OF IRELAND'S DIVISION

Members of four Irish organizations affiliated with the United Irish Societies of St. Louis held an Irish day picnic and celebration at Dillman's Grove, Chain of Rocks Park, yesterday, in which they called for the end of the division of Ireland.

Dr. R. Emmet Kane said Britain should give up its hold on the six northern counties of Ireland and allow them to join the independent country to the south.

The meeting was attended by members of the Irish Nationalists, the Ancient Order of Hibernians, the League for Undivided Ireland and the Irish-American Club. Besides Dr. Kane, other speakers were City Counselor James E. Crowe and George W. Curran, a member of the Irish Nationalists. Competitions in Irish dancing and games were held.

'COURT OF INJUSTICE,' DANCE

The Ups and Downs Charitable Association's third annual "court of injustice" and street dance will be held next Saturday at West Florissant and Helen avenues in Jennings.

Members who have violated Ups and Downs law during the past year will be tried as part of the activity and will be "fined" or "jailed." Festivities will get under way at noon.

PROVES WONDERFUL FOR
Intense Burning Discomfort of Skin!
The first applications of clean, stainless Zemo promptly relieve, discomfort, burning of eczema, skin rashes, blemishes, athlete's foot and similar surface skin and scalp irritations. Based on a doctor's own private antiseptic liquid—Zemo is backed by an amazing record of 45 years' continuous success. For stubborn cases, buy Extra Strength Zemo!
ZEMO

You've read about it—
The new wonders of CHLOROPHYLL can now be yours in this concentrated tablet!
WALGREEN'S HAS NULLO!
Now! Take your deodorant LIKE A VITAMIN!
NATURE'S DEODORANT
THE GREEN MEDICINE
nullo*

The amazing new control for body odors . . . taken like vitamins! One each day for head-to-foot protection all day long!

You've read about the medical profession's revolutionary NEW discovery! Specially prepared chlorophyll—*taken internally—controls* body odors! Now you can say goodbye to B.O. and halitosis . . . safely, surely, effectively.

You can enjoy this amazing MODERN protection for only a few pennies a day! Nullo—nature's own green magic—is now ready to work its clean, refreshing miracles for YOU!

You take a small tablet once each day—like vitamins—*to be sure you won't offend!* (Note: In obstinate cases and during menstrual period 2 tablets are suggested.) Safely, harmlessly Nullo eliminates body odor at the source—inside the body! There's NO interference with nature's functions!

* *Concentrated derivative of chlorophyll—the natural green of grasses, green leafy foods, all growing leaves.*

*Reg. U. S. Pat. Off. Patent Pending.

DON'T RISK "OFFENDING" EVEN ONE DAY LONGER!

Safe as a lettuce leaf!
Ask your doctor. Medical literature and years of clinical testing prove the biological benefits of chlorophyll.

Sure and convenient!
For most people just one tablet a day will protect against social embarrassment . . . give peace of mind!

Proved Scientifically—
Tested CONCLUSIVELY by users in all walks of life—even perspiring university basketball players!

Effective all day long
—from head to foot! Nullo is not "localized"—it works all over! ALL perspiration—even from the feet—is harmlessly deodorized!

Look for this display at our drug and cosmetic counters

Walgreen DRUG STORES

$1.25
Thirty Tablets—Full Months' Supply

TO THE SENSITIVE 1 IN 14 EMBARRASSED BY EXCESSIVE BODY ODOR . . . NULLO WILL BE A BOON AND BLESSING
By Joan Chapman

Almost everyone has some B.O. and halitosis, at least periodically. My heart goes out to those whose life has been afflicted by unfortunate heavy offensive body odors. Last year I heard of a laboratory scientist who was asked to resign because he actually bothered those working near him. I know of an attractive girl who had to be dismissed from her job because others couldn't work near her.

What relaxing relief . . . what great peace of mind will come to those who just "can't help themselves" . . . once they begin to use Nullo!

Excitement . . . nerves . . . cause B. O.

Stresses, strains, emotional disturbances, also further perspiration and body odor.

You can prepare in advance against "offending" . . . one tablet a day, taken like a vitamin, will control body odors for 12 to 18 hours.

Not only the aggravated cases, but everyone can now be safe and sure . . . can rest at ease . . . they won't offend family, fellow workers, or friends . . . thanks to Nullo. It's the NEW deodorant, *Nature's Deodorant*—a concentrated derivative of chlorophyll—the natural green of growing grasses and leaves! Safe as a lettuce leaf, pleasant to take, it inspires great personal confidence.

I advise everyone who even "doubts" his needs to get Nullo without delay. Take Nullo every morning at Breakfast. Be sure you won't offend.

©1950 The De Pree Company, Holland, Mich.

MILLIONS HAVE READ THE FAMOUS ARTICLE ABOUT NULLO . . . OUR SUPPLY IS LIMITED . . . COME IN FOR YOURS TODAY! ENJOY REAL RELIEF AND PEACE OF MIND!

KEFAUVER FINDS SIGNS CRIME RINGS SPLIT TERRITORIES

Hasn't Determined Whether 'Kingpin' Controls Entire Operation, Senator Says.

By a Washington Correspondent of the Post-Dispatch.

WASHINGTON, July 24—Evidence of a territorial division by national crime syndicates has been uncovered by the special Senate Crime Investigating Committee, which has held hearings in Miami, St. Louis and Kansas City, Chairman Estes Kefauver (Dem.), Tennessee, said today.

Senator Kefauver said he has not yet determined whether a one-man "kingpin" controlled the entire crime operation. He added, however, that some of the same names crop up in rings in various parts of the country.

The smooth working of the multi-billion dollar rackets is made possible by payment of money to some public officials, the Senator said. Criminals cannot operate in any sizable community without paying protection, he declared.

Problem of Legalizing.

"Legalizing lotteries, slot machines or bookmaking parlors would not solve the problem," he said. "It undoubtedly would provide more revenue, but it would not reduce criminal operations. Gambling and lotteries add nothing to the economy and are accompanied by all other kinds of crime."

He refused to say whether he thought the Federal Bureau of Investigation or other federal agencies should go into states to stamp out interstate gambling and other crime operations, but noted that interstate traffic of stolen automobiles almost ceased when the FBI was given power to break it up in the 1930s.

Although there have been many gang killings, Kefauver said, they in themselves are not the greatest harm society suffers.

"The greatest harm is the corrupting influence upon our people," he said. "The flourishing of these crime rings undoubtedly has a very bad influence upon local law enforcement, upon governing bodies and upon the character and the respect for our laws by our children."

Observers here believe that a pending bill which prohibits interstate transmission of racing information can be passed if the Crime Investigating Committee can pil up a preponderance of evidence to show that the operation is gangster controlled.

The committee to date has obtained no evidence showing gangster control of Continental News Service, which enjoys a national monopoly in serving handbooks, but has found a great deal of evidence that gangsters do control distributors and sub-distributors.

Miami Situation.

In Miami, the committee discovered that Harry Russell, an old Chicago bookie and associate of the Capone gang, is a partner in the S. & G. Syndicate, which controls 200 handbooks. The flow of racing news to the bookies was shut off for 10 days in February 1949 while business arrangements were made for taking on Russell as a partner.

Russell has denied that his failure to appear at the Miami hearing had anything to do with the slaying of Charles Binaggio April 5, Kefauver said today. The committee had been informed by an attorney that Russell feared for his life as the result of the Kansas City gang leader's death.

The committee found at Los Angeles that Jack I. Dragna, a leading West Coast gangster, was on the payroll of the Illinois Sports News, a distributor.

At Kansas City, testimony that the gang of the late Charles Binaggio took over Harmony News Service, another distributor, was heard. The wire, now known as Universal Distributing Co., is in control of Tano Lacoco, Eddie Osadchey (Eddie Spitz) and Morris (Snag) Klien.

Although incomplete evidence has been received, the committee is still working on the theory that Frank (Buster) Wortman, East Side gangster, has a piece of the Pioneer News Service.

G.I. Trapped in Taejon Tells How He Fled Behind Red Lines to Safety

Virginian Parlayed Lent Compass, Straw Hat, Korean Friend and Watermelon Into Extension of His 21 Years.

By ROBERT C. MILLER

WITH AMERICAN FORCES AT THE TAEJON FRONT, July 24 (UP)—The escape route for Americans trapped in burning Taejon lay to the south, but Pfc. Charles Ferguson, of Narrows, Va., went north behind the Communist lines and saved his life.

Ferguson told today how he got lost and strolled calmly the wrong way, deep behind enemy lines, even pausing to eat a watermelon along the road.

He parlayed a lent compass, a straw hat, a Korean friend—and the watermelon—into an indefinite extension of his 21 years.

Ferguson was "holding the line" in Taejon last Thursday when it started. His retreating convoy was shelled heavily as it attempted to fight its way out of the town.

Truck Wrecked.

His truck was wrecked, forcing Ferguson and his three buddies to get out and walk.

"I was the only man who had a compass," the good-looking Virginian explained. "So I gave it to my squad leader.

"However, we became separted after dark and all of a sudden I was all alone behind the enemy lines and lost. I just headed into the mountains and walked all night trying to put as much distance between me and burning Taejon as possible."

By Friday morning, Ferguson had gone several miles, but he had traveled north instead of south and was deep in the North Korean rear.

"I started to climb a mountain but it was filled with Communist soldiers clambering all over it," he said. "So I just boldly walked on down to a village and nobody paid any attention to me.

"I guess they never expected to see an American that far back and took me for a Communist."

Footsore and exhausted, the infantrymen created quite a stir among the villagers. They tried to shoo him off for fear his presence would get them in trouble.

"Hell, Joe."

"Just when things looked blackest," Ferguson said, "a youngster about 18 came up and said 'Hello, Joe—I speak English. Come over to my house and I will fix you up.'"

The South Korean took the G.I. inside his thatched house. He outfitted him with a big Korean straw hat, white trousers, white vest and a tight-fitting pair of native shoes.

He was also given a typical Korean pack in which he rolled his torn-down rifle, helmet and uniform.

"Then we headed south," Ferguson said, with one of the boys leading the way, and his pal following. All I did was follow him. We never exchanged a word but just walked as if we were refugees and nobody paid any attention to us."

Once Ferguson came face-to-face with a North Korean sentry armed with a tommy gun.

"He came around the corner and there was nothing to do but walk right past him," he said.

Shuffled Along.

"I figured this was it, but took a deep breath, pulled the big hat down over my face and shuffled along like an old man of 90. And believe me, I felt like it at that moment."

Ferguson walked right past the guard, who didn't even give him a second look.

Late Friday, he met with Sgt. John M. Emmel, Philadelphia, who was also trying to get out. Ferguson's young Korean friends spotted Emmel first. They brought him over, telling him there was another American down the road.

"All I could see," Emmel said, "was a bent-over old Korean eating watermelon and I was surprised as hell when he started speaking English. It wasn't until he took off his hat that I recognized him as an American.

They walked all Friday night and most of Saturday before they reached the American lines.

3 CLEVELAND PRIESTS ROBBED OF $13,000

Pastor Slugged as 2 Men Break Into Parish House, Seize Carnival Receipts.

CLEVELAND, July 24 (AP)—Two men with silk-stocking masks broke into a Roman Catholic parish house today and robbed three priests of $13,000. One priest was slugged.

The money came from a five-day parish carnival and yesterday's collection at the Immaculate Heart of Mary Church in southeast Cleveland.

The holdup men cut phone lines before jimmying a kitchen window of the parish house. They worked with flashlights in the darkened house and fled before dawn, leaving the three priests bound.

Msgr. John Mlotkowski, church pastor, was slugged on the back of the head with a pistol. He gave the robbers $7000 he had in a canvas bag and also the money in the safe. The other priests were the Rev. Casimir Sitko and The Rev. Wacklaw Krauze, parish assistant recently arrived from Poland.

A.P. PRATZKI LEGION POST HEAD

Adam P. Pratzki, 4207 John avenue, has been elected commander of Alexander R. Skinker American Legion Post No. 27. He succeeds John B. LaPlante.

Other officers elected include Louis Schneider, first vice commander; Al P. Walters, second vice commander; Thomas M. Kramer, adjustant; Otto T. Keller, finance officer; C. Sidney Neuhoff, judge advocate; John B. LaPlante, chaplain; Fred E. Poppen, service officer, and Charles MacDonald, sergeant-at-arms.

HEAR—RENT
TRY IT before you BUY IT. Rental applies on Purchase. Microtone's MICRO-EAR eliminates button in the Ear: FREE Demonstration. Write for details.
MICROTONE HEARING AID
818 Olive 1020 Paul Brown Bldg. St. Louis 1, Mo. CHestnut 2638

Firestone BRAKE SPECIAL
HERE'S WHAT WE DO
• Inspect Lining • Clean and Repack Front Wheel Bearings • Adjust Shoes to Drum • Test Brakes
ALL FOR 1.19
Firestone STORES
5901 DELMAR DE. 3000

Shavers: Get "That Diexin Feeling"
Keen, cool, velvety shaves without a trace of after-burn—that's the "Diexin Feeling" shavers rave about today. For patented Diexin (found only in Krank's Shave Kreem) wilts wiriest whiskers in 3 seconds flat. Beard cuts like butter without pull or razor-drag. No strong razor-pressure needed—no smart, no sting. Once you use Krank's Shave Kreem and get "That Diexin Feeling," wild horses couldn't drag you back to less modern ways. Your choice of brush-lather or brushless. Get Krank's today
KRANK'S SHAVE KREEM
Containing DIEXIN

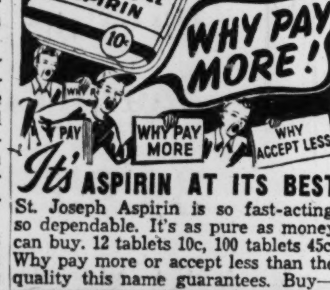

THE WORD IS SPREADING
It's ASPIRIN AT ITS BEST
St. Joseph Aspirin is so fast-acting, so dependable. It's as pure as money can buy. 12 tablets 10c, 100 tablets 45c. Why pay more or accept less than the quality this name guarantees. Buy—
St. Joseph ASPIRIN
WORLD'S LARGEST SELLER AT 10¢

POISON IVY OAK or SUMAC
Science has discovered an excellent new treatment for ivy, oak or sumac poisoning. It's gentle and safe, quickly dries up the blisters—often within 24 hours.
at druggists, 59c IVY-DRY

JEWELRY REPAIR
GUARANTEED WORKMANSHIP
Freund's
314 N. SIXTH STREET

ADVERTISEMENT
More Comfort Wearing DENTAL PLATES
Here is a pleasant way to overcome loose plate discomfort. FASTEETH, an improved powder, sprinkled on upper and lower plates holds them firmer so that they feel more comfortable. No gummy, pasty taste or feeling. It's alkaline (non-acid). Checks "plate odor" (denture breath). Get FASTEETH today at any drug store.

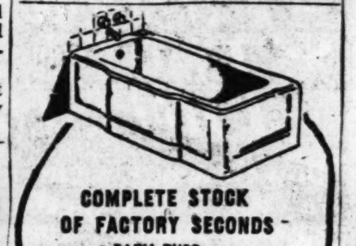

COMPLETE STOCK OF FACTORY SECONDS
• BATH TUBS • LAVATORY • TOILET OUTFITS • SINKS
SALVAGE WRECKING & SUPPLY CO
1107 CHOUTEAU 4561 EASTON

HOME OF FINE CLEANING
YOUR CLOTHING WILL LOOK THEIR SMARTEST WHEN CLEANED AND PRESSED BY US
CRINER-STEIN CLEANING COMPANY
OFFICE & PLANT
4433 OLIVE FR. 5252
BRANCHES
CHATEAU CLEANERS 2729 Ann PR. 8281
SNYDER CLEANERS 1511 Hamilton EV. 9705

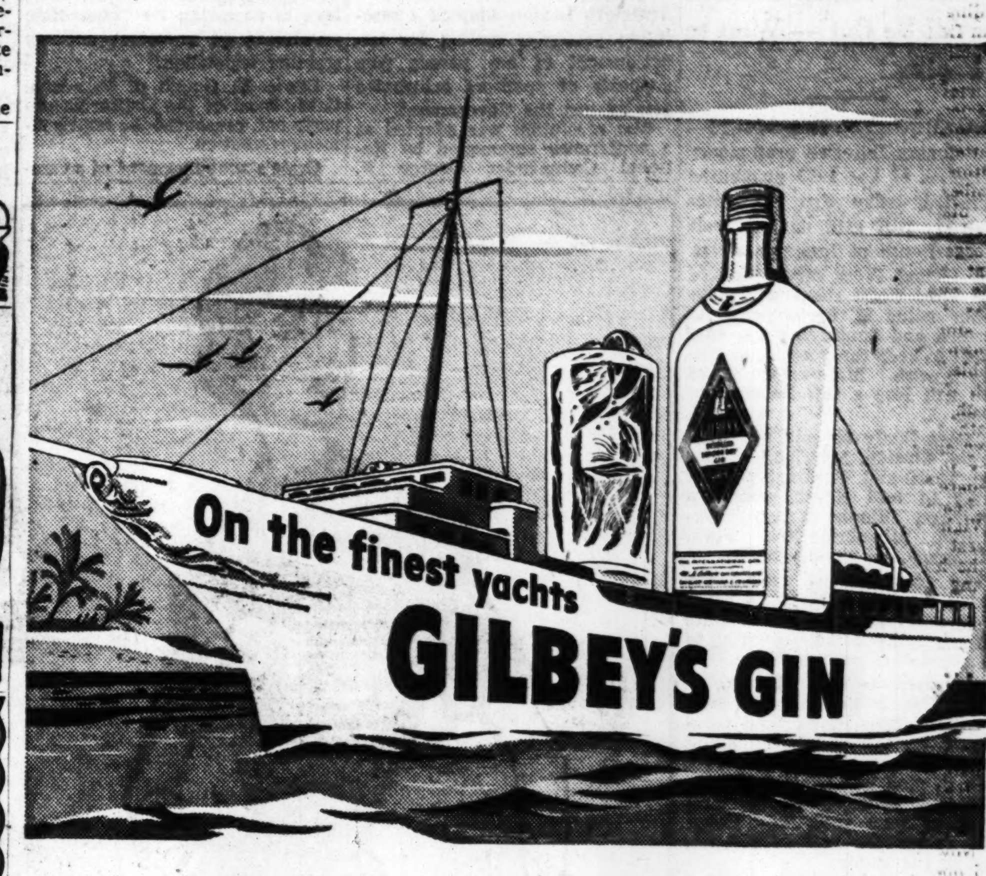

The world agrees on "Gilbey's please!"
THE "INTERNATIONAL GIN" DISTILLED BY W. & A. GILBEY LTD. IN THE UNITED STATES AND IN ENGLAND, AUSTRALIA AND CANADA
National Distillers Products Corp., New York, N.Y. 90 Proof. Distilled London Dry Gin. 100% grain neutral spirits

BOARD OF ELECTION COMMISSIONERS' NOTICE OF PRIMARY ELECTION

Notice is hereby given that a Primary Election will be held at the regular polling place in each precinct of the City of St. Louis, State of Missouri, and that the polls will be open between the hours of six o'clock in the morning and seven o'clock in the evening on the first Tuesday of August, 1950, being the 1st day of August, for the purpose of nominating candidates for state, district and city offices to be voted for at the General Election to be held Tuesday, the 7th day of November, 1950.

Following are the names and postoffice addresses of candidates for nomination on the Democratic and Republican party tickets, to-wit:

INSTRUCTIONS TO VOTERS—PLACE AN "X" MARK IN THE SQUARE OPPOSITE THE NAME OF THE PERSON FOR WHOM YOU WISH TO VOTE.

DEMOCRATIC TICKET

FOR SENATOR IN CONGRESS FOR MISSOURI: (Vote for One)
☐ EMERY W. ALLISON, 642 Salem, Rolla, Mo.
☐ THOMAS C. HENNINGS, JR., 34 Washington Terr.
☐ MARJORIE BELL HINRICHS, 4442 West Pine Blvd.
☐ JAMES W. (JIM) HOPKINS, 1301 Cooledge Dr., University City
☐ BEN M. JOHNSON, 917 S. Fairway Terrace, Springfield, Mo.

FOR STATE AUDITOR: (Vote for One)
☐ W. H. HOLMES, Vienna, Mo.
☐ WALTER H. MILLER, 105th and Wornall Road, R. R. No. 7, Kansas City, Mo.

FOR REPRESENTATIVE IN CONGRESS FOR MISSOURI FOR ELEVENTH CONGRESSIONAL DISTRICT: (Vote for One)
☐ ROBERT D. (BOB) SNYDER, 5660 Kingsbury Ave.
☐ JOHN B. SULLIVAN, 2303a Minnesota Ave.

FOR REPRESENTATIVE IN CONGRESS FOR MISSOURI FOR TWELFTH CONGRESSIONAL DISTRICT: (Vote for One)
☐ RAYMOND W. KARST, 7 Frontenac Dr., St. Louis County
☐ JESSIE W. McFERRIN, 8 Lake Ridge Dr., Box 708, Route 4, St. Louis County

FOR REPRESENTATIVE IN CONGRESS FOR MISSOURI FOR THIRTEENTH CONGRESSIONAL DISTRICT: (Vote for One)
☐ FRANK M. KARSTEN, 3022 Carter Ave.

FOR STATE SENATOR FOR SECOND SENATORIAL DISTRICT: (Vote for One)
☐ DAVID A. HESS, 3985 Meramec St.
☐ PATRICK J. WALSH, 3669 Fillmore St.
☐ CHARLES M. ZACHA, JR., 4908 Tholozan Ave.

FOR STATE SENATOR FOR FOURTH SENATORIAL DISTRICT: (Vote for One)
☐ ANTHONY M. WEBBE, 948 Hickory St.

FOR STATE SENATOR FOR SIXTH SENATORIAL DISTRICT: (Vote for One)
☐ HARRY J. BYRNE, 11001 Riverview Dr.

FOR STATE REPRESENTATIVE, FIRST DISTRICT: (Vote for One)
☐ CATHERINE W. SULLIVAN, 5590 Pershing Ave.

FOR STATE REPRESENTATIVE, SECOND DISTRICT: (Vote for One)
☐ FRED RAY COLUMBO, 2618 Sulphur Ave.

FOR STATE REPRESENTATIVE, THIRD DISTRICT: (Vote for One)
☐ HARRY C. AVERY, 6802 Smiley Ave.

FOR STATE REPRESENTATIVE, FOURTH DISTRICT: (Vote for One)
☐ WILLIAM L. ROSE, 5632 Milentz Ave.

FOR STATE REPRESENTATIVE, FIFTH DISTRICT: (Vote for One)
☐ JOSEPH BECKERLE, 3648 Hartford St.
☐ JOHN V. SIGMUND, 3155a Gustine Ave.

FOR STATE REPRESENTATIVE, SIXTH DISTRICT: (Vote for One)
☐ DANIEL CURRAN, 3101 Meramec St.

FOR STATE REPRESENTATIVE, SEVENTH DISTRICT: (Vote for One)
☐ FRANK E. KOSTRON, 1915a Congress St.

FOR STATE REPRESENTATIVE, EIGHTH DISTRICT: (Vote for One)
☐ JOSEPH W. MARTINO, 2162 Allen Ave.

FOR STATE REPRESENTATIVE, NINTH DISTRICT: (Vote for One)
☐ ROBERT M. UXA, 1102 S. Eighteenth St.

FOR STATE REPRESENTATIVE, TENTH DISTRICT: (Vote for One)
☐ VOLLIE CARTER, 3215 Pine Blvd.
☐ LEROY TYUS, 3502 Franklin Ave.

FOR STATE REPRESENTATIVE, ELEVENTH DISTRICT: (Vote for One)
☐ WALTER VICTOR LAY, 1526 Inge Pl.

FOR STATE REPRESENTATIVE, TWELFTH DISTRICT: (Vote for One)
☐ THOMAS A. WALSH, 3809a Maffitt Ave.

FOR STATE REPRESENTATIVE, THIRTEENTH DISTRICT: (Vote for One)
☐ JOHN P. O'REILLY, 4411a Fair Ave.

FOR STATE REPRESENTATIVE, FOURTEENTH DISTRICT: (Vote for One)
☐ DONALD L. CARPENTER, 8421 Church Rd.

FOR STATE REPRESENTATIVE, FIFTEENTH DISTRICT: (Vote for One)
☐ JOHN GRIFFIN, 5859 Minerva Ave.

FOR STATE REPRESENTATIVE, SIXTEENTH DISTRICT: (Vote for One)
☐ JOSEPH PATRICK KIELY, 4479 Labadie Ave.

FOR STATE REPRESENTATIVE, SEVENTEENTH DISTRICT: (Vote for One)
☐ JOHN W. GREEN, 4300 St. Ferdinand Ave.
☐ T. H. MAYBERRY, 4122 St. Louis Ave.

FOR STATE REPRESENTATIVE, EIGHTEENTH DISTRICT: (Vote for One)
☐ EDWARD FAHEY, 3943 McPherson Ave.
☐ ALFRED F. KEMPTON, 40 N. Kingshighway Blvd.
☐ JOSEPH F. MORAN, JR., 4576a Clayton Ave.
☐ JENNIE S. WALSH, 4374 Laclede Ave.

FOR PROSECUTING ATTORNEY FOR ST. LOUIS COURT OF CRIMINAL CORRECTION: (Vote for One)
☐ WILLIAM J. GEEKIE, 3429a Eads Ave.

FOR CLERK OF CIRCUIT COURT FOR EIGHTH JUDICIAL CIRCUIT: (Vote for One)
☐ WILLIAM C. BRADY, 1475 Union Blvd.
☐ PHELIM O'TOOLE, 3637 Utah Pl.

FOR CLERK OF CIRCUIT COURT FOR CRIMINAL CAUSES FOR EIGHTH JUDICIAL CIRCUIT: (Vote for One)
☐ JOSEPH L. MATHEWS, 4441 Grace Ave.
☐ JAMES H. McATEER, 5301a S. Broadway
☐ H. C. O'MEARA, 6968 Hillsland Ave.

FOR CLERK OF ST. LOUIS COURT OF CRIMINAL CORRECTION: (Vote for One)
☐ JOSEPH A. BRODERICK, 4977 Odell St.
☐ JAMES PATRICK LAVIN, 4715 Natural Bridge Ave.
☐ RICHARD J. TOZER, 2852a Union Blvd.

FOR LICENSE COLLECTOR FOR CITY OF ST. LOUIS: (Vote for One)
☐ LOUIS G. (MIDGE) BERRA, 2315 Macklind Ave.
☐ EDWARD PATRICK CONNORS, 4934 Rosalie St.
☐ JOSEPH THOMAS HAYDEN, 2325 Warren St.

FOR RECORDER OF DEEDS FOR CITY OF ST. LOUIS: (Vote for One)
☐ MRS. MARGARET BUTLER, 3654 Juniata St.
☐ ANTHONY J. DENNY, 5637 Summit Pl.
☐ ALENE E. HOLKE, 4229w Lexington Ave.
☐ ANNA B. NOONAN, 4340 West Pine Blvd.
☐ FRED J. SCHMIDT, JR., 4326 Dewey Ave.
☐ ROY A. WURDACK, 5830a Page Blvd.

FOR COLLECTOR OF THE REVENUE FOR CITY OF ST. LOUIS: (Vote for One)
☐ DEL L. BANNISTER, 5032 Arlington Ave.

FOR MAGISTRATE, FIRST DISTRICT: (Vote for One)
☐ JAMES W. ROYAL, 2130 East Warne Ave.

FOR MAGISTRATE, SECOND DISTRICT: (Vote for One)
☐ JAMES H. DENEEFFE, 1502a Cass Ave.

FOR MAGISTRATE, THIRD DISTRICT: (Vote for One)
☐ FRANK S. BLEDSOE, 3100 Franklin Ave.
☐ WILLIAM N. HUTCHINSON, 1237 N. Taylor Ave.

FOR MAGISTRATE, FOURTH DISTRICT: (Vote for One)
☐ JOE COLLINS, 1409 Virginia Ave.

FOR MAGISTRATE, FIFTH DISTRICT: (Vote for One)
☐ ANTON SESTRIC, 3137 Allen Ave.

FOR MAGISTRATE, SIXTH DISTRICT: (Vote for One)
☐ P. DONALD FISHER, 419 Fillmore St.

FOR MAGISTRATE, SEVENTH DISTRICT: (Vote for One)
☐ GEORGE J. SCHLUETER, 4805 Austria Ave.

FOR MAGISTRATE, EIGHTH DISTRICT: (Vote for One)
☐ MICHAEL A. O'DONNELL, 5946 Horton Pl.
☐ DANIEL B. TAMMANY, 6037 Kingsbury Ave.

FOR MAGISTRATE, NINTH DISTRICT:* (Vote for One)
☐ FRANCIS P. DORSEY, 4958a Cote Brilliante Ave.
☐ ROBERT G. DOWD, 5370 Ashland Ave.

FOR CONSTABLE, FIRST MAGISTRATE DISTRICT: (Vote for One)
☐ FRANK J. ENDRASKE, 5021 Beacon Ave.

FOR CONSTABLE, SECOND MAGISTRATE DISTRICT: (Vote for One)
☐ JOHN L. HIGGINS, 2901a St. Louis Ave.

FOR CONSTABLE, THIRD MAGISTRATE DISTRICT: (Vote for One)
☐ JORDAN W. CHAMBERS, 3100 Franklin Ave.

FOR CONSTABLE, FOURTH MAGISTRATE DISTRICT: (Vote for One)
☐ JOHN J. (JACK) KENNEDY, 1411 Grattan St.
☐ JAMES E. McGAHAN, 2346 Hickory St.

FOR CONSTABLE, FIFTH MAGISTRATE DISTRICT: (Vote for One)
☐ JOS. C. ARMBRUSTER, 3636 Shaw Blvd.
☐ ARTHUR GEORGEN, 2640 Pennsylvania Ave.
☐ HARRY W. O'BRIEN, 3672 Lafayette Ave.

FOR CONSTABLE, SIXTH MAGISTRATE DISTRICT: (Vote for One)
☐ MRS. GEORGIA M. BUCKOWITZ, 3515 Oregon Ave.
☐ HENRY (HANK) LUADERS, 3318a Wyoming St.

FOR CONSTABLE, SEVENTH MAGISTRATE DISTRICT: (Vote for One)
☐ NICHOLAS J. KLASKI, 4124 Wilmington Ave.

FOR CONSTABLE, EIGHTH MAGISTRATE DISTRICT: (Vote for One)
☐ THOS. R. MADDEN, 5625 Pershing Ave.
☐ MARIO C. (MIKE) MARNATI, 5418 Daggett Ave.
☐ J. J. MULLARKEY, 4524 Forest Park Ave.
☐ MICHAEL WALDMAN, 5592 Pershing Ave.

FOR CONSTABLE, NINTH MAGISTRATE DISTRICT: (Vote for One)
☐ MATT O'NEILL, 5518 Maffitt Ave.

REPUBLICAN TICKET

FOR SENATOR IN CONGRESS FOR MISSOURI: (Vote for One)
☐ GORDON R. COATES, 6341 Nottingham Ave.
☐ FORREST C. DONNELL, 55 Joy Ave., Webster Groves, Mo.
☐ HIRAM HEIMAN GROSBY, 6033 Pershing Ave.
☐ WILLIAM McKINLEY THOMAS, 3427a Blair Ave.

FOR STATE AUDITOR: (Vote for One)
☐ JOSEPH M. BADGETT, 4544a Arco Ave.
☐ ALVIN V. BARTELSMEYER, 219 Parkland, Glendale
☐ WILLIAM BARTON, 1528 Hayselton Drive, Jefferson City, Mo.

FOR REPRESENTATIVE IN CONGRESS FOR MISSOURI FOR ELEVENTH CONGRESSIONAL DISTRICT: (Vote for One)
☐ JASPER C. CASTON, 2726 Pine Blvd.
☐ VERNON RIEHL, 4210 McPherson Ave.

FOR REPRESENTATIVE IN CONGRESS FOR MISSOURI FOR TWELFTH CONGRESSIONAL DISTRICT: (Vote for One)
☐ THOMAS B. CURTIS, 462 Florence, Webster Groves, Mo.
☐ NORMAN C. PARKER, 304 N. Dade, Ferguson, Mo.

FOR REPRESENTATIVE IN CONGRESS FOR MISSOURI FOR THIRTEENTH CONGRESSIONAL DISTRICT: (Vote for One)
☐ HAL A. HAMILTON, 3416 Belt Ave.

FOR STATE SENATOR FOR SECOND SENATORIAL DISTRICT: (Vote for One)
☐ MILTON F. NAPIER, 4314 Grace Ave.

FOR STATE SENATOR FOR FOURTH SENATORIAL DISTRICT: (Vote for One)
☐ ANTHONY MIKES, 1931 S. 12th St.

FOR STATE SENATOR FOR SIXTH SENATORIAL DISTRICT: (Vote for One)
☐ JOHN J. CHURCH, 8831 Goodfellow Blvd.
☐ DAVID E. HORN, 3950 Labadie Ave.

FOR STATE REPRESENTATIVE, FIRST DISTRICT: (Vote for One)
☐ PAXTON H. ACKERMAN, 5882 Cabanne Ave.
☐ LOUIS GILDEN, 5783 Westminster Pl.

FOR STATE REPRESENTATIVE, SECOND DISTRICT: (Vote for One)
☐ ROSS C. H. HALLOCK, 1422 McCausland Ave.

FOR STATE REPRESENTATIVE, THIRD DISTRICT: (Vote for One)
☐ HARRY NIEDERGERKE, 4723 Clifton Ave.
☐ WILLIAM SIEFERT, 6025 Arthur Ave.

FOR STATE REPRESENTATIVE, FOURTH DISTRICT: (Vote for One)
☐ FRANCIS M. O'BRIEN, 6308 Idaho Ave.
☐ JOHN R. RICKHOFF, 5330 Tamm Ave.
☐ ROY L. TARTER, 4090 Holly Hills Blvd.

FOR STATE REPRESENTATIVE, FIFTH DISTRICT: (Vote for One)
☐ HENRY G. RAPP, 3866 Fairview Ave.
☐ C. L. SCHWARTZ, 3629 Humphrey St.

FOR STATE REPRESENTATIVE, SIXTH DISTRICT: (Vote for One)
☐ MATT J. SCHERER, 3108 Potomac St.

FOR STATE REPRESENTATIVE, SEVENTH DISTRICT: (Vote for One)
☐ WILLIAM E. DENKMANN, 2048 Victor St.

FOR STATE REPRESENTATIVE, EIGHTH DISTRICT: (Vote for One)
☐ RICHARD H. LEARMONT, 3459a Park Ave.

FOR STATE REPRESENTATIVE, NINTH DISTRICT: (Vote for One)
☐ LOUIS VELIAN, 1726a S. 14th St.

FOR STATE REPRESENTATIVE, TENTH DISTRICT: (Vote for One)
☐ JESSE E. BELL, JR., 3406a Lawton Blvd.
☐ JOSIAH C. THOMAS, 1812 Bacon St.

FOR STATE REPRESENTATIVE, ELEVENTH DISTRICT: (Vote for One)
☐ GUS G. COUKOULIS, 29 S. 16th St.
☐ JOHN A. GRIMES, 2328 Pine St.

FOR STATE REPRESENTATIVE, TWELFTH DISTRICT: (Vote for One)
☐ JOSEPH A. STAMBURSKI, 1437 North Market St.

FOR STATE REPRESENTATIVE, THIRTEENTH DISTRICT: (Vote for One)
☐ BRUNO SENDLEIN, 4255 N. 20th St.

FOR STATE REPRESENTATIVE, FOURTEENTH DISTRICT: (Vote for One)
☐ DENIS J. McBRIDE, 4922a Leahy Ave.

FOR STATE REPRESENTATIVE, FIFTEENTH DISTRICT: (Vote for One)
☐ W. S. SANFORD, 1425 Shawmut Pl.

FOR STATE REPRESENTATIVE, SIXTEENTH DISTRICT: (Vote for One)
☐ ALROY S. PHILLIPS, 2934 N. Euclid Ave.

FOR STATE REPRESENTATIVE, SEVENTEENTH DISTRICT: (Vote for One)
☐ ROY E. THREADGALL, 4115a Sacramento Ave.
☐ ULUS L. WATKINS, 4361a Cook Ave.

FOR STATE REPRESENTATIVE, EIGHTEENTH DISTRICT: (Vote for One)
☐ JOHN S. BROWN, 4066 Lindell Blvd.
☐ IVAN HUBER LIGHT, 3849 West Pine Blvd.
☐ JAMES R. WIESMAN, 245 N. Euclid Ave.

FOR PROSECUTING ATTORNEY FOR ST. LOUIS COURT OF CRIMINAL CORRECTION: (Vote for One)
☐ FRANK BILD, 3839a Shaw Blvd.
☐ WILLIAM C. LOCHMOELLER, 5409 Algernon St.

FOR CLERK OF CIRCUIT COURT FOR EIGHTH JUDICIAL CIRCUIT: (Vote for One)
☐ LES R. BAMMANN, 3117a Cora Ave.
☐ HENRY L. (HEINE) BERGER, 4563a N. Broadway
☐ CHAMP C. STONEBRAKER, 5814 Ferris Ave.

FOR CLERK OF CIRCUIT COURT FOR CRIMINAL CAUSES FOR EIGHTH JUDICIAL CIRCUIT: (Vote for One)
☐ JOSEPHINE A. NIETERS, 1265 Gimblin St.
☐ ANTON SCHULER, 3879 Holly Hills Blvd.

FOR CLERK OF ST. LOUIS COURT OF CRIMINAL CORRECTION: (Vote for One)
☐ ERWIN STOECKLIN, 2838a Potomac St.
☐ GEO. B. WOODS, 4409 Tennessee Ave.

FOR LICENSE COLLECTOR FOR CITY OF ST. LOUIS: (Vote for One)
☐ FRANK A. BRITTON, 6239 Rosebury Ave.
☐ JOE GALLAGHER, 4744 Leduc St.
☐ MAURICE R. ZUMWALT, 2845 Arsenal St.

FOR RECORDER OF DEEDS FOR CITY OF ST. LOUIS: (Vote for One)
☐ RUBY H. KOELLING, 6424 Bradley Ave.
☐ ANCEL A. SKAGGS, 2637 S. Kingshighway Blvd.

FOR COLLECTOR OF THE REVENUE FOR CITY OF ST. LOUIS: (Vote for One)
☐ WILLIAM R. ORTHWEIN, 11 Beverly Pl.
☐ WM. F. SANDWEG, 3624a N. Taylor Ave.

FOR MAGISTRATE, FIRST DISTRICT: (Vote for One)
☐ A. L. (AL) GRATTENDICK, 5455 Arlington Ave.
☐ ERWIN G. OSSING, 4566 Holly Place

FOR MAGISTRATE, SECOND DISTRICT: (Vote for One)
☐ CHARLES A. GRASSMUCK, JR., 4432 Holly Ave.

FOR MAGISTRATE, THIRD DISTRICT: (Vote for One)
☐ JOHN A. DAVIS, 4115a Enright Ave.
☐ SILAS E. GARNER, 4239 Enright Ave.

FOR MAGISTRATE, FOURTH DISTRICT: (Vote for One)
☐ MAURICE S. KARNER, 4194 Manchester Ave.

FOR MAGISTRATE, FIFTH DISTRICT: (Vote for One)
☐ PHILIP S. McGRATH, 3803 DeTonty St.
☐ CLETA M. SMITH, 4933 Pernod Ave.
☐ JOHN G. SPELMAN, 4105 Russell Blvd.

FOR MAGISTRATE, SIXTH DISTRICT: (Vote for One)
☐ GEO. W. JOHNSON, 2846 Texas Ave.

FOR MAGISTRATE, SEVENTH DISTRICT: (Vote for One)
☐ THOMAS GABBERT, 5700 Rhodes Ave.

FOR MAGISTRATE, EIGHTH DISTRICT: (Vote for One)
☐ SHEPARD R. EVANS, 5580 Waterman Blvd.
☐ EDWARD M. RADLOFF, 5667 Waterman Blvd.
☐ A. S. TEPPER, 5316 Pershing Ave.

FOR MAGISTRATE, NINTH DISTRICT: (Vote for One)
☐ LEO POKRES, 5055 Cabanne Ave.

FOR CONSTABLE, FIRST MAGISTRATE DISTRICT: (Vote for One)
☐ L. CHARLES BECKER, 4827 Bessie Ave.
☐ THEO. J. (TED) FISCHER, 1938a Adelaide Ave.
☐ HERMAN C. FLUNKER, 4238w Farlin Ave.

FOR CONSTABLE, SECOND MAGISTRATE DISTRICT: (Vote for One)
☐ FRANK RAMAESIRI, 2248a Howard St.

FOR CONSTABLE, THIRD MAGISTRATE DISTRICT: (Vote for One)
☐ LEONARD (BUTTER) BROWN, 3001 Lawton Blvd.
☐ WILLIAM A. MORANT, 2732 Lawton Blvd.

FOR CONSTABLE, FOURTH MAGISTRATE DISTRICT: (Vote for One)
☐ STANLEY A. HACKETT, 3307 Vista Ave.
☐ CARROLL H. RIGGIN, 4512 Manchester Ave.
☐ RALPH SHAW, 4227 Race Course Ave.

FOR CONSTABLE, FIFTH MAGISTRATE DISTRICT: (Vote for One)
☐ WM. M. ALBRECHT, 3975 Wyoming St.
☐ ANTHONY J. HORNSBERGER, 2228 Gravois Ave.

FOR CONSTABLE, SIXTH MAGISTRATE DISTRICT: (Vote for One)
☐ EMILY ALBIENTZ, 6208 Pennsylvania Ave.
☐ HORACE M. KOELN, 6339 Michigan Ave.

FOR CONSTABLE, SEVENTH MAGISTRATE DISTRICT: (Vote for One)
☐ DANIEL FERRIS, 5007 Grace Ave.
☐ HERMAN KRAH, 5459 Cologne Ave.

FOR CONSTABLE, EIGHTH MAGISTRATE DISTRICT: (Vote for One)
☐ PAUL F. BECK, 5754 Chamberlain Ave.
☐ SAM E. JEFFERS, 4405 West Pine Blvd.
☐ MARSHALL H. REYNOLDS, 5950 Pershing Ave.
☐ LESTER E. TAYLOR, 2637 S. Kingshighway Blvd.

FOR CONSTABLE, NINTH MAGISTRATE DISTRICT: (Vote for One)
☐ ROBERT C. WALTERS, 2532 Semple Ave.

No other party tickets will be voted upon at the Primary Election.

There being no contests for any offices on the Progressive, Socialist, Socialist-Labor, Prohibition and Christian Nationalist tickets, the candidates will not be voted upon at the Primary Election, but will be automatically declared nominees thereafter to be voted upon at the General Election to be held Tuesday, the 7th day of November, 1950, to wit:

SOCIALIST TICKET

FOR STATE AUDITOR: (Vote for One)
☐ ELIZABETH ERBE, 4257 Meramec St.

FOR STATE SENATOR FOR SIXTH SENATORIAL DISTRICT: (Vote for One)
☐ MAURICE R. WHEELER, 4814 N. 20th St.

SOCIALIST-LABOR TICKET

FOR SENATOR IN CONGRESS FOR MISSOURI: (Vote for One)
☐ HENRY W. GENCK, 4012 Schiller Pl.

FOR STATE AUDITOR: (Vote for One)
☐ THEO. BAEFF, 4908 Euclid Terrace

PROHIBITION TICKET

FOR STATE AUDITOR: (Vote for One)
☐ BERTHA M. BOUTELL, 6125 Simpson Ave.

FOR STATE SENATOR FOR SECOND SENATORIAL DISTRICT: (Vote for One)
☐ MARK WINCHESTER BAUM, 3628 Neosho St.

FOR STATE REPRESENTATIVE, FIRST DISTRICT: (Vote for One)
☐ LUCY COWEE, 5817 Cabanne Ave.

FOR STATE REPRESENTATIVE, SECOND DISTRICT: (Vote for One)
☐ OSCAR KAMPEN, 6719 Glades Ave.

FOR STATE REPRESENTATIVE, THIRD DISTRICT: (Vote for One)
☐ IDA MORGAN, 7411 Canterbury Ave.

FOR STATE REPRESENTATIVE, FOURTH DISTRICT: (Vote for One)
☐ ARTHUR S. COLES, 4942 Nagel Ave.

FOR STATE REPRESENTATIVE, SIXTH DISTRICT: (Vote for One)
☐ WILLIAM H. AMOS, 3437 Chippewa St.

FOR STATE REPRESENTATIVE, NINTH DISTRICT: (Vote for One)
☐ ORVIS M. CREECH, 1756 Waverly Pl.

FOR STATE REPRESENTATIVE, TWELFTH DISTRICT: (Vote for One)
☐ ANNA R. SHARP, 1412a Hebert St.

FOR STATE REPRESENTATIVE, THIRTEENTH DISTRICT: (Vote for One)
☐ BERTHA L. McLEOD, 118 E. Grand Ave.

FOR STATE REPRESENTATIVE, FOURTEENTH DISTRICT: (Vote for One)
☐ FRANKLIN D. BOLING, 5002 Genevieve Ave.

FOR STATE REPRESENTATIVE, SIXTEENTH DISTRICT: (Vote for One)
☐ MARY SLOUGHTER, 3321 N. Euclid Ave.

FOR STATE REPRESENTATIVE, SEVENTEENTH DISTRICT: (Vote for One)
☐ VERA HOAR SPENCER, 4182 Ashland Ave.

CHRISTIAN NATIONALIST TICKET

FOR SENATOR IN CONGRESS FOR MISSOURI: (Vote for One)
☐ JOHN W. HAMILTON, 3965 Westminster Pl.

FOR STATE AUDITOR: (Vote for One)
☐ O. M. TANNER, 3204 Hawthorne Blvd.

FOR REPRESENTATIVE IN CONGRESS FOR MISSOURI FOR ELEVENTH CONGRESSIONAL DISTRICT: (Vote for One)
☐ DON LOHBECK, 1533 S. Grand Blvd.

FOR REPRESENTATIVE IN CONGRESS FOR MISSOURI FOR TWELFTH CONGRESSIONAL DISTRICT: (Vote for One)
☐ J. (MORELLO) INTAGLIATA, 8116 Vulcan St.

FOR REPRESENTATIVE IN CONGRESS FOR MISSOURI FOR THIRTEENTH CONGRESSIONAL DISTRICT: (Vote for One)
☐ EDWARD ABSHIER, 1809 Warren St.

FOR COLLECTOR OF THE REVENUE FOR CITY OF ST. LOUIS: (Vote for One)
☐ ALVA JERNIGAN, 1709 N. Broadway

PROGRESSIVE TICKET

FOR STATE AUDITOR: (Vote for One)
☐ HOWARD R. EDSELL, 5912 Nashville Ave.

FOR STATE REPRESENTATIVE, SECOND DISTRICT: (Vote for One)
☐ SAM CHINNICI, 5104 Shaw Ave.

FOR STATE REPRESENTATIVE, TENTH DISTRICT: (Vote for One)
☐ OBADIAH JONES, 1335 Glasgow Ave.

FOR STATE REPRESENTATIVE, ELEVENTH DISTRICT: (Vote for One)
☐ RICHARD LEE STANFORD, 1530 Lovejoy Lane

IN WITNESS WHEREOF, the undersigned, composing the Board of Election Commissioners for the City of St. Louis, have caused this notice to be signed and the official seal of the office affixed at office in St. Louis this 28th day of June, 1950.

(SEAL)
ATTEST:
CLIFFORD G. HALEY, Member and Secretary

BOARD OF ELECTION COMMISSIONERS
PAUL C. CALCATERRA, Chairman
HARRY SCHENDEL, Member
SIGMUND M. BASS, Member
CLIFFORD G. HALEY, Member and Secretary

NOTICE TO VOTERS

Pursuant to the election laws of the State of Missouri, the following is published as the Official City Charter Ballot to be voted at the election to be held Tuesday, August 1, 1950, in the City of St. Louis, Missouri, between the hours of six o'clock a.m. and seven o'clock p.m., viz:

OFFICIAL BALLOT CITY CHARTER ELECTION

August 1, 1950

(Submitted Pursuant to Ordinance 45,391)

For the new or revised Charter________ **YES**

For the new or revised Charter________ **NO**

(Scratch one of the above)

(To vote in favor of said new or revised Charter, strike out the word "No"; to vote against it, strike out the word "Yes.")

IN WITNESS WHEREOF, the undersigned, composing the Board of Election Commissioners for the City of St. Louis, Missouri, have caused this notice to be signed and the official seal of the office affixed at office in St. Louis, this 19th day of July, 1950.

BOARD OF ELECTION COMMISSIONERS
PAUL C. CALCATERRA, Chairman
HARRY SCHENDEL, Member
SIGMUND M. BASS, Member
CLIFFORD G. HALEY, Member and Secretary

(SEAL)
ATTEST:
CLIFFORD G. HALEY, Member and Secretary

14 STATES LIKELY TO GAIN OR LOSE SEATS IN HOUSE

Census Indicates Missouri, Illinois Representation Will Be Cut — West to Profit.

WASHINGTON, July 24 (UP)—The Census Bureau's preliminary estimates of the 1950 population indicated today that 14 states probably will gain or lose seats in the House of Representatives.

A United Press survey showed that West Coast states will make major gains at the expense of Eastern and Southern states that failed to keep the pace in population growth. Mid-western states also will lose a few Representatives.

States likely to gain are California, Florida, Maryland, Michigan, Texas and Washington. Most likely to lose House seats are Arkansas, Illinois, Kansas, Mississippi, Missouri, New York, Oklahoma and Pennsylvania.

The constitutional reason for taking the census every 10 years is to make sure that each state is fairly represented, according to its population, in the House.

Truman to Get Figures.

The Census Bureau must send President Truman its final tabulations on the population count before Dec. 1 of this year. Truman in turn will submit them to Congress, probably in the first week of next year. The House will decide the new representation of the states.

It will base its decision on final state figures submitted by the President. The House has 15 days to make the apportionment and in the off-chance Congressmen cannot agree, the present allocation of Representatives will continue. It happened after the 1920 census.

Even less likely is the chance that the House would decide to enlarge its size. The law allows it to, but the House membership has remained at 435 since 1880.

Redistricting within the affected states will be up to the state legislatures.

California Should Gain.

The survey indicated that California should gain the most House seats—seven—to bring its new total to 30. This would put California in a tie with Pennsylvania as the second most powerful state in the House, as Pennsylvania probably will lose three of its present 33 seats.

New York still would have the greatest number of Representatives—43—even if it loses two in the apportionment, as seems likely.

Missouri and Oklahoma also will probably lose two seats each. Florida probably will gain two.

States likely to lose single seats are Arkansas, Illinois, Kansas and Mississippi. States likely to gain single seats probably will be Maryland, Michigan, Texas and Washington.

ST. LOUIS WOMAN'S TRIPLETS 'DOING FINE' IN INCUBATORS

Triplets, born Saturday at Eldorado, Ill., to Mrs. John Spears of St. Louis, were "doing fine" today in incubators at Christian Welfare Hospital's premature baby center in East St. Louis.

Mrs. Spears, reported to be in good condition at Farrell Hospital in Eldorado, said she had hoped for a girl and decided on Pamela Ann as the name for her first child. When she learned there were two boys and a girl, she quickly decided on Gary Daye, Jerry Raye and Sherry Gaye as their names. They weighed 4 pounnds 1¼ ounces, 3 pounds 1 ounce and 3 pounds 6 ounces.

Spears is a cook at the L. and R. Restaurant, 7 South Newstead avenue. He and his wife, 24 years old, live in a one-room efficiency apartment at 4418 McPherson avenue. She had gone to Eldorado, 100 miles southeast of St. Louis, to be near her husband's parents at Harrisburg, Ill.

Russia-Afghanistan Pact.

MOSCOW, July 24 (AP)—Russia and Afghanistan have signed a new trade pact, it was announced today. Details were not disclosed. An Afghan trade delegation has been in Moscow for several weeks.

American Legion Leaders Favor Imprisonment of Subversives

Commander George Craig Calls for Universal Military Training, Drops Benefit Demands for Duration.

INDIANAPOLIS, July 24 (AP)—Department commanders of the American Legion adopted a resolution yesterday calling for imprisonment of any person who supports or sponsors subversive acts against the Government.

The resolution was adopted at a conference summoned by National Commander George N. Craig of Brazil, Ind., who called on the Legion's 3,000,000 members to campaign for "immediate enactment of universal military training legislation."

Lewis K. Gough of Pasadena, Calif., head of the California department, presented the imprisonment resolution.

Craig's announcement of a campaign for universal military training said:

"Universal military training is the least expensive and most effective national security measure we can adopt. The cost of universal military training can never break us. Its adoption will make us."

The Legion commander called also for reduction of all Government expenditures not concerned with national security. He said the Legion would set an example by dropping for the present its support of new pension and bonus laws.

"The American Legion as of now throws overboard for the duration of the present crisis its advocacy of any new veterans' pension legislation," said Craig. "Also, for the duration we shall support no bonus bills."

Craig also said the Legion would ask for no additional benefits or extensions under the G.I. Bill of Rights except to make the bill applicable to those now fighting in Korea.

'DAISY CHAIN' GAME PLAYED WITH MINES BAGS 2 RED TANKS

By O. H. P. KING

ON THE TAEJON-YONGDONG HIGHWAY FRONT, Korea, July 24 (AP)—A few hundred feet from me a North Korean tank was burning. It was trapped by a group of American engineers playing "daisy chain."

Lt. Raymond Whelan expalined how they played the game, with land mines wired together.

"We laid a daisy chain of mines across the road," Whelan said. "A little way ahead we laid a second. We strung wires to the road's edge, where my men lay."

His men were Cpl. Wayne Harris, 22 years old, of Rolla, Mo.; Pfc. Garnet Cramer, 23, of Michigan, and Cpl. John T. Stevens, 23, of New Boston, O.

When the Reds sent two tanks probing down the road, Whelan let the lead tank go over the first daisy chain. When it reached the second, they let it blow. The tank burst into flames. The crew perished. The second tank was knocked out when it came around a bend in the area.

Lt. William G. Thomas Jr., of Jacksonville, Fla., commander of an American tank column who spotted the two enemy tanks, was pleased with the job.

Swiss Prepared for Defense.

GRENCHEN, Switzerland, July 24 (AP)—Dr. Karl Kobelt, Minister of Defense, declared yesterday that the Swiss people will fight to the last man to preserve this country's freedom and neutrality. He said no one knows whether the war in Korea can be localized or will spread, but he said the nation's defense forces were well prepared.

ADVERTISEMENT

20 HOURS FREE

Arthur Murray is offering everyone 20 hours Free of actual ballroom dancing. There is no obligation. You'll learn the secret of dancing on a crowded floor—and have lots of fun, too. Come in or call now. Arthur Murray, CH. 3295.

FOLDING WHEEL CHAIRS Sold or Rented Folds to 10 inches

ACME CHAIR CO. 3230 WASHINGTON FR. 5700

Maytag SALES SERVICE PARTS

BIGALTE ELECTRIC "29 Years of Service That Counts" 5400 GRAVOIS, HUdson 5585 OPEN THURS., FRI. AND SAT. NITES

NEED A FURNACE GAS COAL OIL CALL CURRAN LA. 2000 GRAVOIS AT CALIFORNIA

Famous-Barr Co. Downtown · · · Clayton 6th & Olive Forsyth & Jackson

Double Eagle Stamps Tuesday

Shop TONIGHT

DOWNTOWN 12 NOON TO 8:30 P.M. OTHER DAYS 9 A. M. TO 5:15 P. M.

CLAYTON 12:30 P.M. TO 9:30 P.M. MONDAYS AND FRIDAYS OTHER DAYS 9:30 A.M. TO 5:30 P.M.

French Crepe Polka Dot Coat Dress by Quaker Lady

5.98

The perfect year-'round casual . . . ideal for traveling, shopping or office wear . . . and so modestly priced! White polka dots on Navy, Mink Brown, Grey or Hunter Green background. Washable. Sizes 14 to 46 and 14½ to 26½. Visit our Daytime Dress Shop or use convenient Mail Order Coupon below.

Famous-Barr Co.'s Daytime Dresses—DOWNTOWN, Fifth Floor CLAYTON, Second Floor

Mail Orders Filled—Phone Orders Call GA. 4500

Famous-Barr Co., St. Louis 1, Mo.

Please send me the following Quaker Lady Polka Dot dresses for 5.98 each:

Quantity	Size	Color	2nd Color Choice

Name ____

Street ____

City ____ Zone ____ State ____

☐ 'harge ☐ Cash ☐ C.O.D.

On Orders to Be Delivered in Missouri, add 2% Sales Tax

P-7-24-50-18

From our August Fur Collection!

Dyed China Mink Coats in the newest lengths!

398.00

The important fashion fur news this season is length... from brief short styles to graceful, full-length coats, and you'll find them all in our elegant collection of Dyed China Minks, as well as Wild Mink and Ranch Mink.

Other China Mink Coats — 298.00 *to* 998.00

All Furs Plus Federal Tax

Famous-Barr Co.'s Fur Salon—DOWNTOWN, Fourth Floor CLAYTON, Second Floor

Hit of the season!

Storm Coats

39.95 *Full Length or Popular Shortie*

Of crease-resistant water-repellent rayon gabardine with a collar of genuine dyed mouton lamb . . . lined with 100% virgin alpaca. Tailored to perfection with all-wool wristlets, flannel pockets, perspiration-proof arm shields. Sizes 10 to 18. Gray coats with Gray-Dyed Mouton Lamb Collar; Green Coats with Brown-Dyed Mouton Lamb Collar; Beige Coats with Brown-Dyed Mouton Lamb Collar; Navy Coats with Navy or Gray-Dyed Mouton Lamb Collars.

Famous-Barr Co.'s Budget Coats—DOWNTOWN, Fourth Floor CLAYTON, Second Floor

Elmer's Confections

49c *each*

Frothy Mint Bublets, Fruit Bublets, Chocolate Mint Bublets or roasted Chee-Wee's. All in vacuum sealed cans, each one a favorite.

Mail Orders Filled. For Phone Orders Call GA. 4500

Famous-Barr Co.'s Candy Dept.—DOWNTOWN, Main Floor CLAYTON, Main Floor

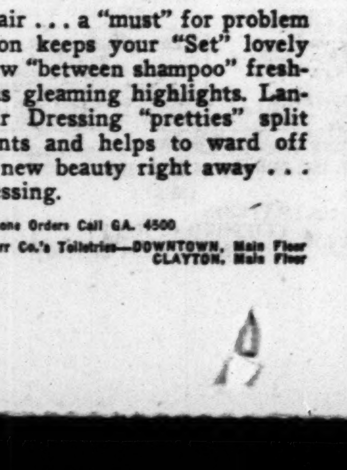

Glamorize your hair with Lustre-Creme Hair Dressing

50c & 1.00

Plus Federal Tax

Lustre-Creme Shampoo — 1.00 *and* 2.00

Here is new magic for any hair . . . a "must" for problem hair. This new glamour-lotion keeps your "Set" lovely longer . . . gives your hair new "between shampoo" freshness and fragrance as well as gleaming highlights. Lanolin-rich, Lustre-Creme Hair Dressing "pretties" split ends, softens stiff permanents and helps to ward off dryness. Treat your hair to new beauty right away . . . with Lustre-Creme Hair Dressing.

Mail Orders Filled. For Phone Orders Call GA. 4500

Famous-Barr Co.'s Toiletries—DOWNTOWN, Main Floor CLAYTON, Main Floor

Jumbo Size Garment Bags

1.00

Hold 16 garments without crowding. Have metal frame, zip closure. Made of sturdy plastic.

Modess Napkins

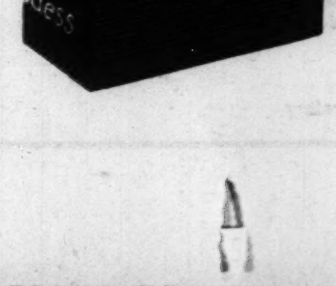

1.27 *Box of 48*

2 Boxes, 2.49

Women everywhere know and trust Modess. Stock up now for those trying days ahead.

Mail Orders Filled—For Phone Orders Call GA. 4500

Famous-Barr Co's Notions—DOWNTOWN, Main Floor CLAYTON, Main Floor

Open MONDAY Nite Till 9

BRAND-NEW ZENITH ELECTRIC WASHER

Sale Price! $67

LONG EASY PAYMENTS

TRADE IN YOUR OLD WASHER

OUR DISPLAY INCLUDES Maytag Thor Apex MOLA—HAAG—EASY UNIVERSAL—BENDIX—ABC WHIRLPOOL—HOTPOINT

Satisfaction Guaranteed

Choose any washer. If not satisfied, we will exchange it for another make within 30 days.

Brandt's 904 PINE

Phone CHestnut 9220

Serving the Home Electrically Since 1886

Editorial Page Daily Cartoon

EDITORIAL SECTION

ST. LOUIS POST-DISPATCH

Sports-Wants Markets

PART TWO — ST. LOUIS, MONDAY, JULY 24, 1950 — PAGES 1—12B

Negotiations for Korean Peace Appear to Hinge on U.S. Army Success at Halting Red Drive

American Officials Believe Russia Will Expose Hand Then Only — Truman's Message and Nehru's Failure Said to Have Set Kremlin to Thinking.

By JOHN M. HIGHTOWER

WASHINGTON, July 24 (AP).

PROSPECTS for some new diplomatic negotiation to end the Korean war appear now to hinge on the outcome of the United States Army effort to stabilize the front. The critical point at which Russia's real intentions toward the Korean fighting will be disclosed, American officials believe, will come when and if the Red advance is brought to a standstill.

Russia must then realize, they say, that without powerful outside assistance the Korean Communists will be unable to hold their gains and will be confronted with the threat of ultimate defeat. At that time, according to this line of reasoning, the world will probably find out quickly whether there is to be an end of aggression and a return of peace in Korea or whether the danger of a great war will increase.

Top officials here believe the major decisions on Russia's course have been under study in the Kremlin since the middle of last week.

Two Developments.

Two things happened at that time. One was President Truman's message to Congress, calling for a 10 billion dollar down payment on an expanded military program and warning Russia that a series of limited aggressions of the Korea type might well bring on World War III.

The other development was the failure of Indian Prime Minister Nehru's effort to create conditions for a negotiated settlement.

The United States rejected Nehru's suggestion that it facilitate Communist China's membership in the United Nations as a means of getting Russia to resume its place in the Security Council.

These two developments together are taken here as having demonstrated to the Kremlin this country's intention to stand absolutely firm against aggression in Korea or anywhere else, whatever the cost.

In addition officials now believe Truman's message may have scored another point with the Kremlin—that is, that the United States will not permit itself to be involved endlessly in a series of little wars against aggression without finally tackling the main source of the trouble—Russia.

Passage Aimed at Reds.

Truman did not say that. In a section of his message which, it was learned, was penned specifically for Kremlin eyes to read, he said simply that the men who have the power to unleash aggression should realize that by continued recourse to such action they would wear the fabric of world peace to the breaking point.

However, suspicious governments normally read each other's official statements for the meaning between the lines. The Russians know that in Korea the United States and associated United Nations have engaged not the forces of Russia but those of a minor satellite.

The Russians might be tempted to entangle these countries similarly in other regions—Indochina, the Middle East or the Balkans.

The Russians must know that American strategists have seriously considered this possibility as well as the counter action the United States should take.

So long as the Korean Communists have a prospect of victory by driving American troops into the sea, Russia may let the situation ride unchanged, but if the Korean Communists lose the prospect due to build-up of American power in Korea, the Soviet Union may take one of three courses of action:

1. Emerge in the role of peacemaker by telling the North Koreans to give up a lost cause before they were compelled to do so.

2. Send in troops to aid North Korea, thereby assuring a direct clash between United States and Russian forces.

3. Start trouble in some other place to divide United Nations anti-aggression forces.

Atlantic Pact Nations to Map Defense Setup

Spofford, in London for Meeting, Urges Speed to Thwart Communists.

By ARTHUR GAVSHON

LONDON, July 24 (AP).

THE 12 Atlantic Pact nations, spurred by the crisis in Korea, get to work tomorrow on a five-point program aimed at bolstering their defenses against Communism in the West. The urgent need for quick action was stressed by Charles M. Spofford of the United States, who is expected to serve as permanent chairman of the new Atlantic Pact Council, a sort of civilian high command.

Spofford, who flew here from Washington for the council's first meeting told reporters:

"The mission will be to speed the North Atlantic defense program along the lines of the President's message regarding the urgency of North Atlantic defense at the present time."

Tasks of Council.

The council, created last May by the foreign ministers of the 12 pact nations at their London meeting, has the following tasks:

1. To create a balanced collective force based in Europe, with each country specializing in particular types of forces so as to prevent costly duplications.

2. To set up mobile reserve forces which can be dispatched to any trouble spot in the West's defense chain.

3. Partial mobilization of industry for war production.

4. To lay down a master plan of rearmament fitted to the strategic defense plan outlined by the chiefs of staff.

5. To see that the pact partners carry out their assignments after they have accepted them.

Meeting with Spofford on the council will be deputies of the foreign ministers of the 11 other pact nations — Britain, France, Italy, Holland, Belgium, Luxembourg, Portugal, Norway, Denmark, Iceland and Canada.

Truman To Seek Funds.

Spofford is said to have instructions from Washington to urge the other pact members to pay out more for defense needs. Reports from the United States capital say President Truman is prepared to ask Congress for a new $5,000,000,000 arms aid program for Western Europe.

Some Atlantic Pact members, torn between a desire for security and the need for patching up their torn economies, are reported unwilling to shoulder any heavier military burdens at this point.

Britain, spending between 20 and 25 per cent of her annual budget on defense, is almost sure to run into opposition from an influential group of leftist, but non-Communist, legislators who argue that a stepped-up rearmament program would be disastrous to the country's already over-taxed economy.

Hint of Sacrifices.

There were indications over the weekend, however, that the Labor Government is preparing Britons for sacrifices in the interest of defense. War Minister John Strachey asserted last night that some of the present plans for domestic recovery may have to be thrown overboard in view of the current situation. Defense Minister Emanuel Shinwell told a Durham audience Saturday that his task is to "promote adequate defense."

Prime Minister Attlee has already promised to match in some way President Truman's call for all-out defense efforts.

Britain presently is spending

Continued on Page 6, Column 7.

PRESIDENT AURIOL OF FRANCE URGES A GLOBAL ARMY

BAR-LE-DUC, France, July 24 (AP)—President Vincent Auriol has called for "definite organization" of an international army against aggression.

In his first public statement on the Korean war, Auriol hailed "the building, however late, of the international army so long demanded by France."

"France asks now a definite organization of that army as an element of order and security for all people," he declared.

Speaking at ceremonies honoring World War I President Raymond Poincare, Auriol said France will "seek and propose every solution which may, in the spirit of justice, halt the (Korean) conflict and prevent others from breaking out."

"But first of all," he continued, "it is necessary to stop an aggressor who, by refusing mediation, has exposed himself to the stigma of the U.N. It is first necessary to check an invasion and an occupation."

Aggressors, Auriol declared, must be made to understand "not only that freedom is always bound to win in the long run but that this time collective measures will be taken from the first day. . .

"This is the reason why we feel happy that the U.N. did not give way this time before the blackmail of the 'fait accompli' (accomplished fact) and has pledged its will to insure respect for the given word and for world security."

Heavy U.S. Tanks on Way to Front

—Associated Press Wirephoto.

Heavy American M-26 tanks, mounting 90mm. guns, are prepared for movement to the South Korean battlefront after being unloaded at Pusan, southeastern supply port. Armor is being rushed into Korea to counter the large Russian-made tank force of the Reds.

Business Outlook

U. S. ON ROAD TO SCARCITY ECONOMY

By J. A. Livingston

PRESIDENT TRUMAN'S 10-billion-dollar-and-up defense program is inflationary. Only the most stringent credit controls and taxes can prevent a rapid rise in the price level and the cost of living. The increased war demand comes when the economy doesn't have much "give"—elasticity.

What a contrast with June 1940 when France fell! Then we were slowly emerging from a long depression. We talked about economic stagnation and maturity. We had spare manpower, materials, and machines. Unemployment was still a curse. But today, the nation's industrial machine is working 12% harder than last year, harder than at any time since the war. So there's no obvious slack.

America's Hidd n Reserves.

None the less, a country as great as ours has hidden reserves, out of which to eke increased production. We could:

1. Put in a longer work week. Today factory employes are working 40 hours. During the war, they worked 46 hours.

2. Cut down unemployment. Industry can absorb nearly all the 3,400,000 persons now out of jobs. During the war, industry used all but 500,000 workers. Actually, unemployment got down as low as 440,000.

3. Employ more women in industry. As jobs become easier to get, as factory pay goes up when employers bid for workers, a greater proportion of women will be drawn into the labor force. Today 29% of United States workers are women; during the war, the proportion got above 35%.

4. Utilize idle or under-used plants. The Army, Navy, Air Force and Munitions Board have some standby plants which can be operated. Likewise some private companies have excess plant. Likewise, there are some machine tools stored away.

But the immediate bottleneck is materials, notably steel. Consumption today is running just about at capacity. And though steel companies have expansion programs under way, the increase will be insufficient to meet potential needs. Tight supplies of copper, aluminum, lumber will also constrict overall production.

War requirements will subtract from civilian supplies, while, at the same time, civilians—workers with pay checks—will have as much money as before, with which to buy goods. That's inflation. The money supply gets too big for the goods supply. We're once again in a scarcity economy.

Truman's Two Lines.

President Truman must now hold two lines: The battle line in Korea and the price line in the United States. His program, to that purpose, divides into two parts:

1. Implementation of war production. The President has asked Congress for authority to institute priorities, allocate materials, place ceilings on production of goods which consume critical materials, and requisition excessive inventories. This function may be lodged initially with the Department of Commerce but ultimately, as the war effort expands, a special agency may be set up, staffed by men directly from industry who speak one another's language and know the problems of production and supply.

The President has also asked for authority to make production loans to business firms engaged in war work. Since most companies are well-heeled with cash, in contrast to 1939-43, such loans won't amount to much.

2. Guarding against inflation. Already the President has ordered the Federal Housing Administration and the Veterans' Administration to be less liberal in guaranteeing housing loans. At the same time, public housing programs are to be curtailed. And the President has asked Congress to reinstitute consumer credit regulations—Regulation W.

These measures focus on curbing credit, which creates purchasing power and pumps up the demand for goods. They make it more difficult for people to buy homes, automobiles, television sets and so on, hence indirectly curb consumption of steel, copper, lumber and other commodities in short supply.

In Reserve, Price Control.

Most important, the Treasury Department is at work on a tax bill, to raise money to pay for the increased defense expenditures, but also to prevent an undue expansion of bank deposits

Continued on Page 6, Column 7.

NEHRU'S SECRET, PERSONAL APPEAL TO U.S. DISCLOSED

WASHINGTON, July 24 (AP)—Indian Prime Minister Nehru is reliably reported to have sent a secret personal appeal to Secretary of State Dean Acheson in India's fruitless effort to get Communist China a United Nations seat as a peace move.

The message has been withheld from publication at Nehru's request, although two other similar appeals were made public on July 19. The State Department refuses to deny or confirm that it exists.

Diplomatic officials told a reporter today that Nehru sent his secret note to Acheson to back up his original proposal made to both the United States and Russia July 13.

The Indian leader, officials said, contended that if the United States agreed to admit Communist China to the United Nations and Russia then refused to help end the Korean fighting, it would be bad for the Russians before world opinion.

Nehru's secret appeal came as the American rejection was being drafted. American officials were pleased to know more about Nehru's motives but nevertheless refused to change their position.

HERZOG RENOMINATED TO NLRB

WASHINGTON, July 24 (UP)—President Truman today renominated Chairman Paul M. Herzog to a five-year term on the National Labor Relations Board.

G.I.s in Korea Are Fighting a Strange Enemy

Foe Cashes In on Similarity to South Koreans to Get Behind U.S. Lines.

By ELTON C. FAY

WASHINGTON, July 24 (AP)

AMERICAN soldiers in Korea are battling a strange enemy whose identity is uncertain, whose commanders are nameless, who fights murderously. The northern enemy looks exactly like the southern friend. The enemy uses this to advantage to strike by stealth.

Even the best official records at the Pentagon are reported to contain the name of only one North Korean commander.

This is in sharp contrast with World War II days when the names of enemy field commanders were almost as familiar to American readers as those of United States leaders.

What is the "North Korean army" besides North Koreans?

To date, the only official intimation has been a terse Pentagon statement that between 10 and 20 Russian officers are advisers with "a certain North Korean unit."

How many others with other units? Apparently that is not known.

Little Better Information.

Because of battlefield captures of enemy soldiers, equipment and records, we seemed to have a little better information on the identity of North Korean army units.

More than six North Korean divisions have been identified in action, including the First, Second, Third, Fourth, Fifth, Sixth and Fifteenth. North Korean divisions average about 10,000 men as compared with 17,000 for a full-strength United States Army division.

The enemy is a curious mixture of Asiatic and Russian Communist thinking. The result is alarming. He fights ferociously, with the fatalism of the Oriental and the fanaticism of the Communist. One of his most effective devices thus far has been infiltration—the practice of slipping through the United States-South Korean lines in the guise of a refugee, then shooting from behind.

The Far East Command said in a recent communique that Lt. Gen. Walton H. Walker was giving "prompt and vigorous" attention to this practice. The problem has been extremely difficult. There is no difference in appearance, in language or in personal customs between South and North Koreans.

Producing Results.

However, Gen. Walker's program is producing results, according to the Far East communique. In grim, cryptic language, it said: "Gen. Walker has declined, thus

Continued on Page 6, Column 8.

ALSOP

U.S. Plane Output on Korea Day Even Less Than on Dec. 7, 1941

Johnson Reversed Forrestal Policy, Cut Orders, Squadrons — U.S. Forced to War Economy to Recoup Air Power.

By JOSEPH and STEWART ALSOP

(Copyright, 1950.)

WASHINGTON.

THE United States has now entered upon a war economy. This is the real meaning of President Truman's message to Congress. This desperate, last-minute effort to make up for lost time is necessary simply because the defense "savings" of Defense Secretary Louis A. Johnson have brought us, in Korea, to another Pearl Harbor. A single set of statistics is enough to show why this is so.

On Pearl Harbor day, the United States was producing 2429 combat aircraft a month. On Korea day, the United States was producing 215 combat aircraft a month. In other words, although the United States was clearly faced with a threat quite as grave as the threat of Hitler and Tojo, the number of combat planes being turned out on Korea day was one-twelfth what it was on Pearl Harbor day.

This shocking situation was not the outcome of any difficulties inherited by Johnson. When James V. Forrestal left office, Air Force orders, in terms of airframe weight (the most accurate measure of air power potential) were up from the post-war low to 34,000,000 pounds annually. Forrestal had planned an orderly increase towards the 45,000,000 pounds established by the Air Policy Board as the absolute minimum for peacetime defense.

Johnson Reversed Policy.

It was Johnson who reversed this process, cutting airframe weight orders to a low of little over 21,000,000 pounds. While he was thus condemning our existing air units to progressive obsolescense, Johnson also slashed the strength-in-being of the Air Force and naval and Marine air arms. The Air Force, which consisted of more than 12,500 operational aircraft when Johnson took office, has been reduced to 8600, with only 3300 first-line combat planes. The naval and Marine air arms, which formerly comprised 10,700 operational aircraft, have been reduced to 6200, with 2575 first-line combat planes.

Such, at least, was the position just before Korea day. This Korea day American first-line strength of about 5900 first-line combat planes, which was rapidly declining, must be contrasted with a known Russian first-line strength of more than 15,000 planes.

These figures have a simple meaning. Although only unimportant satellite air units have as yet been committed in Korea, the figures cited above have already meant cruel losses of men and hard losses of territory in the Korea fighting. For what our forces in Korea need most urgently is close air support. It is precisely the tactical air units, equipped and trained to give this close air support, which have suffered most heavily under Johnsonian "economy."

Real Stake in 70-Group Plan.

Our tactical air power was the real stake in the 70-group controversy. With 70 groups, we would now have minimum strategic air power and high altitude fighter strength, plus reasonable tactical air power. With 42 groups disguised as 48, which is the United States Air Force under the Johnson program, we could not have all three. The Joint Chiefs of Staff therefore chose, and chose rightly, to sacrifice tactical air power in order to conserve the strategic Air Force that is now our only deterrent against further Soviet aggression.

This decision of the Joint Chiefs in turn conferred particular importance on the Marine air arm, however. As Johnson inherited it, the Marine air arm was a fine tactical Air Force of 23 squadrons, all intensively trained in the close support of ground troops in combat, the kind of support our men in Korea now need so desperately. Under Forrestal's build-up plans, this force was to be increased gradually to 31 squadrons.

Yet Johnson took this Marine air arm, which represented almost all the true tactical air power we had, and cut it to 12 squadrons. And when congressional pressure forced him to restore four of the suppressed squadrons, he pointed to this act as proof of the

Continued on Page 6, Column 8.

OLDEST TRUST COMPANY IN MISSOURI
St. Louis Union Trust Co.
BROADWAY AND LOCUST

LABELS OF DISTINCTION FOR EVERY PURPOSE
GUMMED — UNGUMMED
ST. LOUIS STICKER CO.
1906 PINE ST. CENTRAL 2464

Hit of the Season!
Boys' CARDINAL TEE SHIRTS
95c VALUE! 69c
Sizes 4 to 16.
Boy, Oh, Boy! . . . just what all the fellas are wearing . . . real Cardinal Tee Shirts . . . with two bright Red Birds on a bat . . . and the name "Cardinals" across the chest . . . all washable, cool and comfortable.
ORDER BY MAIL Include 2% sales tax if in Missouri and 15c postage and handling charge on orders under $5.00. No C. O. D.'s please.
WEIL 5TH & WASHINGTON

Bensinger's FOR OFFICE FURNITURE
1020 MARKET Phone CH. 4040

1950 DODGE
BEHLE-BURNS
7315 S. BROADWAY LO. 7661

AMAZING NEW Aluminum Roof Paint REDUCES HEAT up to 20 Degrees

MORRIS "Koolaire" Asphalt Base ROOF ALUMINUM

Made With Chemically Pure Aluminum Pigments

AT LAST! A scientific combination of selected asphalts with chemically pure aluminum pigment to give a product vastly superior when used on composition, asphalt, slate, slag metal, galvanized or masonry roofs.

AMAZING reflectivity REDUCES interior HEAT as much as 20° as well as real protection from the elements. MORRIS "Koolaire" Aluminum Paint comes ready to use, nothing to add—no thinning required.

ATTENTION Building Owners, Garages, Hotels . . . Tests prove Asphalt Base Roof Aluminum Paint will keep your building interiors up to 20° cooler as well as preserve your roof. Gallon covers 400 Sq. Ft. Average Surface

3.30 GALLON

MORRIS Special Purpose Aluminum Paints Are Licensed and Approved by the Aluminum Corporation of America

WOOD Surfaces

Formulated for one purpose only—the protection of weather-exposed wood. Full bodied oil-rich vehicle with just the right amount of highest quality Aalcoa pigment provides an elastic clinging film unequalled for either primer or finish coat. A little bit goes a long way. Nothing like it — — — — — qt. 1.60

METAL and Masonry

For real PROTECTION of steel, brick, concrete . . . hard durable reflective aluminum, specially formulated for hard surfaces yet highly reflective for basement walls, screens, windows, etc. Fully pigmented with highest quality Aalcoa aluminum. One trial will convince you — — — — — — — — qt. 1.40

HEATED Surfaces

Satin Smooth Chrome-like, Brilliant Morris Chrome Enamel Aluminum is the highest quality Aalcoa aluminum paint you can buy. It's Heat-Resistant, making it ideal for furnaces, water heaters, stoves and piping. It's the kind recommended in the national ads of Aluminum Co. of America — — — — — — — qt. 1.40

Quantity Prices Quoted Industrial, Commercial Users

STORES OPEN FRIDAY NIGHTS ONLY
• 3234 Meramec HU. 9885
• 1803 State St. E. St. Louis BR. 0631
• 7278 Manchester ST. 2370
• 5161 Easton FO. 3500
• 3639 S. Grand at Gravois PR. 2233
• 6517 W. Florissant (Jennings) GO. 7024

MORRIS ESTABLISHED 1910 • PAINT • • WALLPAPER
Manufacturers of Quality Paint . . . Dealers in Fine Wallpaper and Wall Coverings
1823 Washington Ave.—Mail Orders Filled—CE. 0865—Prompt Delivery
FREE PARKING AT MORRIS STORES

St. Louis' Mortuary of Distinction

Many have observed with interest the stately proportions of this Mortuary and have viewed with admiration its beautiful interiors.

But there are many others who, feeling our funeral charges may not be affordable, have yet to ascertain the economical advantages offered.

Each service priced complete, including casket, metal or concrete vault and 39 essential items of service.

CA 2522
CLAYTON ROAD AT CONCORDIA LANE (17)

Ambruster Mortuary.

ST. LOUIS POST-DISPATCH

Founded by JOSEPH PULITZER
December 12, 1878.
Published by
The Pulitzer Publishing Co.
Telephone MAin 1111 — *Address* 1111 Olive St. (1)

THE POST-DISPATCH PLATFORM

I know that my retirement will make no difference in its cardinal principles; that it will always fight for progress and reform, never tolerate injustice or corruption, always fight demagogues of all parties, never belong to any party, always oppose privileged classes and public plunderers, never lack sympathy with the poor, always remain devoted to the public welfare; never be satisfied with merely printing news; always be drastically independent; never be afraid to attack wrong, whether by predatory plutocracy or predatory poverty.

JOSEPH PULITZER.
April 10, 1907.

LETTERS FROM THE PEOPLE

The name and complete address of the author must accompany every contribution but on request will not be published. Letters not exceeding 200 words will receive preference.

Recognize Red China

To the Editor of the Post-Dispatch:

Should the present government of China be recognized by the United States and also by the United Nations? I believe that it should, for American influence can be more effective with the Communist government's de facto status officially recognized.

True, it is a "Red" nation, but so is Yugoslavia, the recipient of many favors from free countries. Furthermore, "Red" China is recognized by many of the democratic nations—notably Britain—and by drawing it into the bloc of the capitalistic countries, I believe that it would gradually out-Tito Tito in its relations with the Moscow regime.

Recent reports from China show that although religion is restricted there by the adherents of Marxian beliefs, it is not persecuted in the bitter way that Europeans used to do it. Evidently, the Chinese are too wise to feel murderous over ideological differences.

For instance, the Catholic Church is allowed freedom of internal worship, and in China today there are more than 14,000 Catholic missionaries, priests, brothers and nuns who remain at their posts serving the more than 175,000 faithful in that land. This information comes from the International Conference of the Catholic Press, edited by the Rev. Nicholas Maestrini, head of the Hong Kong Catholic Truth Society.

WENDELL F. FARRINGTON.
Eureka Spring, Ark.

McCarthy's Success

To the Editor of the Post-Dispatch:

I have been reading with great interest during the last few months the attempts by the Post-Dispatch to brand Senator McCarthy a fraud and a liar. As far as the people in this house are concerned (and we're all Democrats) you have not succeeded.

You say Senator McCarthy cannot prove his charges. I think he has proved them to any open-minded individual. Owen Lattimore and his associates have not been exonerated by any group of Democratic politicians who try to cover up the mess that has come out of Washington with regard to the Communists.

MARY MARGARET KELLY.

Music-in-the-Round

To the Editor of the Post-Dispatch:

Not a few theatergoers in St. Louis know about musicals and dramas "in the round," but we would like to add an enthusiastic vote to those already in. We saw three music-in-the-round productions in Chicago last week and think they're a delightful innovation to the theater.

Municipal Opera stars like Wilbur Evans, Annamary Dickey, Harry Stockwell, and Tim Herbert—among many others — have performed in Round shows. The trend has been noticed from coast to coast and even has ventured to Broadway. Put up some tents, construct some stages about 15 feet in diameter, obtain the services of some more opera singers, and music-in-the-round would make an auspicious local debut.

What a wonderful thing it would be if 15,000 jammed the Arena to see a Round version of "Desert Song" or "Student Prince." Well, it's a thought, Mr. Paul Beisman. ED JOST.

Who Favors It?

To the Editor of the Post-Dispatch:

The excellent article on the proposed charter, written by Robert Dunlap, is a wonderful contribution to the charter campaign. This article clearly explains many of the fine provisions of the proposed charter.

From the many indorsements received by the Citizens Committee, it certainly appears that citizens interested in good government, in bringing about economy and efficiency in government are in favor of the charter.

Why are political forces opposing it?
H. G.

The Silver Lining

To the Editor of the Post-Dispatch:

Every cloud has a silver lining, even Korea. The general realization of the inadequacy of our defense forces and the general demand for their rapid expansion, is the silver lining in the Korean "police action."

At this juncture, it is hoped that the American public fully comprehends the enormity of the mistake it committed by demanding rapid demobilization, as soon as the German and Japanese enemies had fallen.

This was our basic postwar error. Europeans shrugged their shoulders at our folly, for they learned long ago that a satisfactory peace cannot be negotiated without a fully mobilized army and navy. A.M.S.

Withering Away

To the Editor of the Post-Dispatch:

If we don't get wise, St. Louis will be a ghost town. There are two vacant square blocks from Michigan to Pennsylvania, Delor to Maeder streets overgrown with weeds. There are more large vacant plots on the South Side, yet our city boosters are running around looking for vacant land for housing projects.

Transportation fares are too high in St. Louis. I pay 12 cents fare to ride 10 blocks. But I can board a Broadway car at the north or south loop, and for 12 cents I can ride to Lemay, Kirkwood, Maplewood, Jennings, etc. Why?
ANN B.

More McCarthyism?

Just how far will Wisconsin's Senator McCarthy be allowed to carry his effrontery? He now threatens to take up the time of a Congress busy on war measures by reading FBI records. Will the Senate really stand for this?

It might be a different story if McCarthy had not been so thoroughly repudiated, and if his wild charges had not been shown to be so utterly without foundation in fact. The long majority report of the Tydings subcommittee read almost like a bill of impeachment. Never before was a Senator so bluntly accused of perpetrating a fraud on Congress and people.

Even Senator Lodge, who felt compelled by political considerations to write a minority report, agreed that McCarthy had not made a case. And Senator Hickenlooper, who acted as McCarthy's mouthpiece during the extended hearings, did not say a thing for the subcommittee's record. What could he say?

McCarthy's line was preposterous from the very start. It just did not make sense to believe that Secretary Acheson, one of the chief architects of our anti-Communist policy, was harboring Communists in the State Department. Each of the individuals specifically named by McCarthy has been cleared. Must their names be besmirched again?

McCarthy, of course, is not the type to give up. When one of his charges was shown to be empty, he made another. No doubt, he will continue his efforts to drum up sensations to keep his name in the headlines. Apparently, he still believes there is political capital in such tactics. Or he may properly fear that his own political sun will set unless he can raise doubts about the emphatic verdict against him.

The Senate has always been extremely eager to afford its members almost unlimited freedom of speech. But will the majority of the American people be resigned to seeing this privilege further abused? After all, Washington is dealing with a crisis these days. Neither the Administration, the State Department, nor the Congress can afford to be harassed by new twists to McCarthyism. It is time for the Senate to consider its power to discipline its members.

It is time for the man himself to ask whether his irresponsible self-promotion is not interfering with the nation's most urgent business.

Threat to the West

The contortions of the Communist line in East Germany now call for increased emphasis on the building of a "National Front"—Red shorthand for acceptance of any German, Nazi or not, who is willing to fight the West.

The Communists have been following this policy for many months, but now East German Premier Otto Grotewohl has said that even the struggle to establish a dictatorship of the proletariat must be subordinated to the construction of a national front.

Eastern Europeans have excellent reason to fear this extension of the comradely clenched fist to Nazis. Apparently their fears were supposed to have been quieted by the previous gratuitous signing away of East German claims to the lands east of the Oder-Neisse line.

It looks as though not only a national, but also an international front is in the making in the Soviet world. And the prime constituent of that front well could be an army, led by the "Peoples' Police" and now-jobless former soldiers and officers of Hitler's Reich. The time for the West to organize its strength may be growing shorter.

Experiment With a Gate

Illinois is conducting an interesting experiment at the November election this year. Some of its civic leaders are going to find out whether its citizens can be persuaded, by an active and intensive campaign, to vote on a proposal to liberalize the amending article of the State Constitution.

Illinois is still living under its 1870 Constitution. Gov. Adlai Stevenson's effort to let the people vote on the calling of a constitutional convention failed in the 1949 General Assembly. As a pale substitute, the Assembly agreed to let the people vote on a so-called Gateway Amendment, designed to open the gate a crack to future proposals for constitutional change.

The present Constitution has seldom been amended because, to pass, an amendment must receive a majority of all votes cast at the election. Frequently a large majority of those voting on the constitutional issue favor the proposed change, but it fails because many people do not vote on it at all.

Since 1891 the people of Illinois have voted on 14 proposed amendments, and only two have carried. Yet 10 of the remaining 12 actually received a majority of the votes cast on the amendment. And seven of those 10 received more than two-thirds of the votes cast on the amendment.

No very radical change is contemplated by the Gateway Amendment. It provides that future amendments will be adopted if they receive either a majority of all votes cast at the election, as at present, or two-thirds of those cast on the proposition. Certainly it ought to pass; but it goes before the people under the old ground rules. A big vote must be brought out if the gateway is to be opened a trifle.

The Illinois Committee for Constitutional Revision has set itself that task. We commend its efforts and hope that they will be particularly successful in the southern section of the state, where in 1946 only one out of four voters bothered to register an opinion on a similar proposal.

California Compromise

University of California regents have voted to retain 40 faculty members who had refused to accept a loyalty oath as part of their contracts. These professors will keep their jobs because they appealed to the faculty Senate for a hearing and the Senate recommended their retention. But 157 other faculty members and employes who refused to appeal to the Senate and also refused to accept a loyalty oath have been fired.

That the 40 professors kept their jobs is welcome news. That the regents and the administration were willing to accept the advice of the faculty's own representatives on a question of fitness to teach is equally commendable. If anybody is to "try" a faculty member for loyalty, his peers on the faculty are best qualified.

But making the faculty Senate a loyalty clearance agency still does not avoid the dangers to academic freedom inherent in the whole process. Those dangers stem from the initial demand that faculty members accept a loyalty oath or, to keep their jobs, secure Senate clearance.

What this means is that the objector to the oath has to go before the Senate and prove himself innocent of disloyalty. The faculty as a whole is subjected to a blanket suspicion and then each individual must show that the suspicion in his case was unwarranted.

If a faculty member were accused specifically of engaging in subversive activity, or abusing his academic freedom, then a trial before the faculty Senate might very properly render judgment on his fitness to teach. But that is quite a different thing from the California procedure.

President Robert Gordon Sproul would have done the cause of academic freedom a better service if he had fought without compromise for the right of teachers to be judged on their individual merits, and to be considered loyal until proved otherwise.

This, Too, Is Aggression

Unhappily, the breeding of totalitarian aggression is not confined these days to the region beyond the Iron Curtain. There is a sore spot on the democratic side of the dividing line, in South Africa, and it is getting worse.

No sooner had the semi-Nazi Malan Government enacted an almost unbelievably sweeping segregation law, than it set itself in defiance of the International Court of Justice. It did so by the unilateral "annexation" of formerly German South-West Africa.

This area of 317,725 square miles had been entrusted to the administration of the Union of South Africa under a League of Nations mandate after World War I. Recently, the 294,000 blacks of the region have been getting even worse treatment from the 38,000 whites than under the German colonial administrators.

As the Rev. Michael Scott demonstrated to the U.N. General Assembly, the native leaders have never ceased to protest against the abridgment of their rights and the expropriation of their lands, rich in diamonds, minerals and agricultural potential. The Malan Government, however, vociferously denounced U.N. "interference" on their behalf. And now that the U.N. has won the natives' case before the International Court, the South African Government proposes to ignore the verdict.

In its way, this is as outrageous as any Red veto in the Security Council. It certainly does not build up faith in the Western democracies among the millions of Africa and Asia. But there is the hope that, since elections still seem to be free—at least for whites—in South Africa, the Malan Government may some day be repudiated, and its wrongs made right.

Caprice and Confusion

The United States Immigration Service is compiling an unenviable record for caprice and confusion. Most recent in a long list of unexplained and apparently inexcusable actions of arbitrary administration is the barring of Viennese Conductor Josef Krips from the United States.

He arrived in this country a week ago, with a visa from State Department officials in Vienna, to fulfill a brief engagement conducting the Chicago Symphony Orchestra at Ravinia Park.

But instead of being permitted to go to Chicago, he was detained at Ellis Island for two days, and then returned to Vienna when Edward J. Shaughnessy, New York district director of the Immigration and Naturalization Service, said Mr. Krips would have to stay on Ellis Island indefinitely while a "further study" of his case was made.

Mr. Shaughnessy, the same Mr. Shaughnessy who has refused to make any explanation in the case of Ellen Knauff, refused to say what information he possessed which made Mr. Krips suspect. Apparently, however, it had some connection with the fact that Mr. Krips had conducted a series of concerts in Moscow and Leningrad in 1947. The conductor denied any political interests. "My party is Beethoven and Schubert," he said.

We know nothing at all about the politics or past political record of Mr. Krips. But if there is real reason why he should have been barred from this country, then he should never have been issued a visa in Vienna. It is inexcusable to permit him to go to the expense and trouble of flying to the United States, only to see Ellis Island.

In the absence of any clarification, it is impossible to say whether the Immigration Service or the State Department is at fault. It would seem, however, that the State Department representatives on the scene in Vienna should know more about Mr. Krips than does Mr. Shaughnessy in New York. In any case, this sort of thing should not be permitted to happen again.

Mackenzie King

The death of W. L. Mackenzie King removes from the scene a political leader who had become almost as well known in this country as in Canada.

He was Canada's Prime Minister for 21 and a half years, and thus established a sort of course record for holding high political office. He owed his long tenure to a highly developed talent for compromise and a remarkable ability to detect the shifts of public sentiment on his private political radar.

This meant that Mackenzie King was not often far out in front of public opinion. Yet he was something more than a bandwagon rider. As he showed in developing Canada's war effort in the face of a predominantly isolationist French bloc, he could lead. His achievements may not have been brilliant, but they were solid.

Not a Housing Dispute

Mayor Darst followed the course dictated by sound city planning when he vetoed bills to declare 100 acres of undeveloped land "blighted" so that promoters of the Westchester Heights housing project could obtain tax exemption.

The Board of Aldermen had done itself no credit by passing these bills.

Only two members of the Democratic majority—William Brady and A. J. Cervantes—withstood the pressure put on by Alderman Alfred I. Harris, whose brother is one of the promoters of the project, and by Committeeman Matt O'Neill of the Twenty-second Ward.

This never was a dispute about housing. The central issue never was whether the promoters of Westchester Heights should build their project. The main question was whether, in building it, they should be granted exemption from taxes which other promoters of similar projects must pay.

Tax exemption can be justified where builders undertake to reconstruct genuinely blighted areas—an enterprise not ordinarily attractive to private capital without special inducements. But to extend this principle to the development of vacant land in outlying sections of the city would make a mockery of the slum clearance program.

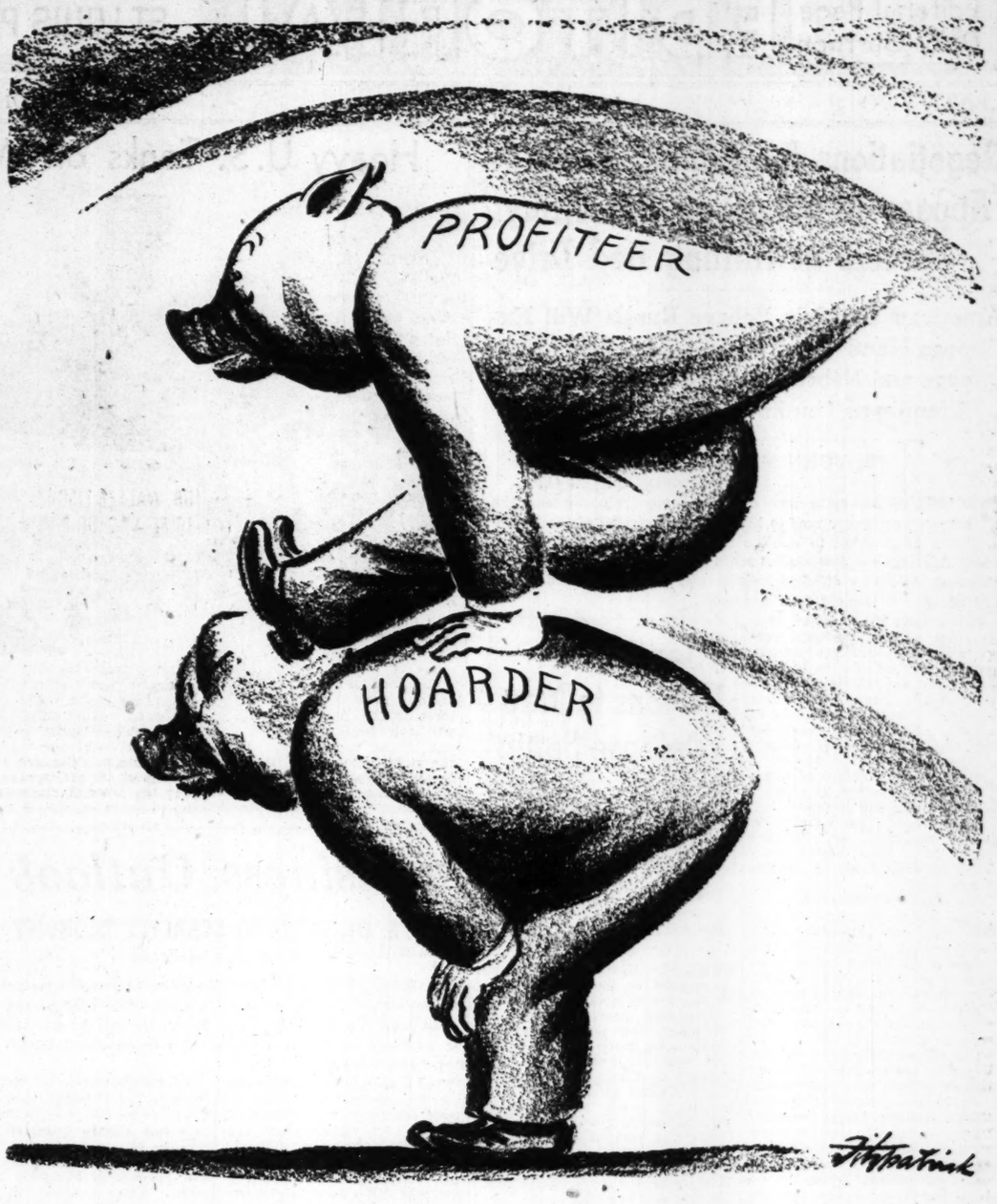

SAME OLD GAME

Four Charter Rumors Exposed

The Mirror of Public Opinion

Freeholders' chairman denounces misrepresentation of city's proposed basic law; repeats that new charter will not impose new taxes but will in fact increase voters' power to pass on tax measures; says document, seen as whole, promises progress for city.

From an Address by Raymond Tucker, Chairman, Board of Freeholders

There are certain elements in this town who, in order to further their own selfish interests, are going to ignore the charter as a whole. They will endeavor by misrepresentation of fact to convey the impression to the general public that there are hidden in this new charter certain provisions which would react to their disadvantage. This I can assure you is not true.

When drawing up a new charter, one must consider the fact that the new charter when adopted may be in effect for the next 25 or 50 years. During this time, conditions may arise in the community which may make these grants of powers essential to its welfare. Consequently, it behooves those who are drawing up the charter to claim as many powers as possible under the State Constitution and the State statutes. These powers are only to be used when and if needed.

Raymond Tucker

It is against these powers in the charter that some of the most malicious rumors have been circulated. Now let us examine these rumors and see how much truth is contained in them.

Rumor No. 1

A statement is being made that the passage of the new charter will immediately increase taxes. I challenge the opposition to show one statement in the charter which of itself increases taxes. The charter does not levy taxes, the Board of Aldermen levies taxes. A statement that taxes will be increased by the charter is an intentional misrepresentation of the truth or an indication of woeful ignorance and as such should be ignored.

Rumor No. 2

The rumor has been circulated that the passage of this new charter will immediately result in the creation of a general sales tax. This section in the new charter is Article I, Section 2, Sub-Section 3. This is the same identical provision that is contained in the old charter in Article XXV, Section 2. So the new charter in this respect gives you nothing in addition to what you already have. Under the old charter, you have a merchants' and manufacturers' tax based upon sales and inventory. Under the new charter, there is authorization for this same type of merchants' and manufacturers' tax.

I again challenge the opposition to show any provision in the new charter which would lead any intelligent human being to the conclusion that there will be a general sales tax upon the adoption of this new charter.

Furthermore, I again challenge the opposition to deny the fact that we are at present prevented from enacting any general sales tax by state law.

Rumor No. 3

The rumor has been circulated that on the passage of this new charter, an earnings tax of 1 per cent will immediately become a reality. May I emphatically repeat here that the charter of itself does not impose any taxes.

It is true that within the powers of the city in the new charter, permission is granted to the Board of Aldermen to reenact an earnings tax. We have limited their authority to a maximum of 1 per cent. This limitation assures St. Louisans of protection against an abnormally high rate, which protection they do not now enjoy. The State Legislature by an enabling act could make the tax anything they saw fit.

Rumor No. 4

It has been stated publicly by Mr. Howard Stephens that Sub-Section 5 of Section 2 of the powers of the citizens in the new charter "in effect" imposes an income tax upon the citizens of St. Louis. This is not true. The charter states: "to assess and levy and collect by ordinance for general revenue purposes, taxes on incomes from whatever source derived *when permitted by law.*"

That clause "when permitted by law" prevents the city from exercising this right unless a state statute is passed permitting the city to do so. At present there is no such state law. Consequently, this never could become a law in St. Louis until a state law is passed. In fact, the enumeration of this power in the charter in no way enhances or detracts from the city's power to levy an income tax.

Under the old charter, all tax measures were emergency measures, and as such were not subject to referendum. Furthermore, only a simple majority of the members of the board were necessary for the passage of new tax measures. Therefore, under the old charter, the citizens of St. Louis opposing a tax measure never had the right of referendum.

Under the new charter, in order for a tax measure to be an emergency measure, a two-thirds vote by the Board of Aldermen is necessary. If the tax measure is only passed by a simple majority, then this measure is subject to referendum. These provisions of the new charter provide an important protection to any group of citizens of St. Louis who are opposed to tax measures.

This new charter which is presented to you represents the best thinking of outstanding men versed in municipal government. Do not be misled by ill-conceived and ill-considered statements that are made. Look at this charter as a whole and you cannot help but agree that it is a definite and progressive step forward for the City of St. Louis.

Next Summer's Show Season

From the Kansas City Star

The enthusiasm aroused by the Starlight Theater indicates a big season of operetta and musical comedy. With John A. Moore at its head the Starlight Theater Association is off to a fast start. Apparently there will be no difficulty in finding the members and underwriters to support the show season.

The next job is to find a theater manager and production man, the full-time team that will run the show. The association hopes to find a manager who can do for Kansas City what Paul Beisman has done for the St. Louis summer theater.

Mr. Beisman started with the St. Louis enterprise when the crowds sat on the grass and the show was produced without a stage. In 31 years the fine St. Louis theater, seating 12,500 persons, and splendid stage equipment have come entirely from profits.

Kansas City has the benefit of Mr. Beisman's advice based on the St. Louis experience. We will start with an excellent theater for 7600 persons built by bond money and contributions. Next summer's attractions will be changing from week to week and they will be thoroughly professional in character.

Starting from the grassy slopes St. Louis had a widely known attraction in a very few years. Starting with the Starlight Theater Kansas City should be a summer show center next year.

Between Book Ends

Paper Cut-Outs in Love

THE HILL OF GLASS, by Catharine Whitcomb. (Random House, Inc., 311 pgs., $2.75.)

"How," asks Lily, a minor character in "The Hill of Glass," page 183, "could a woman live with a man and not love him?" And if she didn't—why didn't she leave him, then? Perhaps, thought Lily, "this is why I'm not upper class; I don't think straight on things—or maybe I think too straight, in a common sort of way."

All the other characters in the book are very upper class people, so they all keep muddling on in loveless marriages or become anonymously alcoholic. Among the principals are: Henry Worthington, who loves Eleanor, a WAC he met overseas, and does not love his wife, Marianna; which is all right, as Marianna really loves Clyde Ford; who, in turn, loves no one and is haunted by the memory that he lived in sin with his foster mother, Clara, the name by which he addresses wife, Laura. This doesn't bother Laura, who doesn't love him anyway and is such a lush that her mother considers it a touching gesture to give her, as a Christmas gift, a paid-up course at a fancy sanitarium.

Catharine Whitcomb

These paper cut-outs walk through a novel that is less to be criticized for its lack of realistic characters and plot than for its conversation, which is either dull and obscure (Sample: "That, my dear, is compliment of a value that I am sure you are incapable of realizing.") or painfully embarrassing (Sample: "It's a better room for our having been in it," he said huskily. "This room has known love.").

CLARISSA START.

The Co-operative Record

THE CO-OPERATIVE LEAGUE YEARBOOK 1950, edited by Cecil R. Crews. (The Co-operative League of the U.S.A., 200 pgs., $1.)

Here are the bedrock facts concerning the most difficult and important art of co-operation which, fortunately or unfortunately, has more zealots than students.

It is to be expected that Mr. Crews, who is director of field education for the Consumers Co-operative Association of Kansas City, should note particularly the increasing emphasis on education and public relations, and cite co-op groups, such as those in the Canadian Maritimes and Ohio, as effective schools of democracy. From the grass roots, by discussion groups, radio programs and the particularly effective device of listening groups (several co-ops have their own radio broadcasting outlets) co-operation is spreading in America.

Success has brought considerable opposition to the movement, particularly on the agricultural front but always with a latent fear of the spread of non-profit merchandising in the urban sector of the economy. It is evident, as Mr. Crews remarks, that these attacks, when unfair, have helped unite scattered elements and strengthened the whole co-operative movement.

These thousands of local co-ops, aggregated by geographic and commodity affiliation, form regional or wholesale associations, many of which are pushing into processing and manufacture. The advantage here lies in having a known demand through the neighborhood units. The Yearbook totals the annual co-op business in the United States and Canada at the conservative figure of two billion dollars.

With a figure such as this, it is natural that the erroneous assumption should arise that a co-operative is an acquisitive economic unit, though economists distinguish all these agencies as operating "at cost." In this view, the fund for patronage dividend purposes is not the profit of the association, or its income either underpaid to the members or (in case of deficits) overpaid to them on their transactions.

It is apparent, even in the statistical reaches of the Yearbook, that co-operatives mix old-fashioned American individualism with an altruistic longer view to obtain a balance that has increasingly important social significance. PAUL GREER.

WALTER LIPPMANN

Terms for Peace in Korea

THE part that the United Nations is playing in Korea is not to be measured by the military contribution of the other members. Their continuing political approval of the campaign to halt the invasion and to repulse it is a great moral support: it gives reason and purpose to what would otherwise be a dirty little war.

But that is not all. The task of the U.N. in Korea will not end with the repulse of the invasion and the withdrawal of the North Korean army to the thirty-eighth parallel. In fact that will be only the beginning of the principal work of the U.N. in Korea. For only under the auspices of the U.N. can there be any kind of decent settlement.

It would be an intolerable settlement of course if the North Korean army conquered South Korea. But it will not be a decent settlement if at the end of the Korean fighting the American Army finds itself at the thirty-eighth parallel, and is invested for the indefinite future with the task of defending South Korea, and therefore of occupying it, policing it against guerrillas, and in fact providing it with a government.

MarArthur.

There is no use pretending that South Korea as we know it can be set up again and maintained as even a quasi-independent state. We, on the other hand, have too many other things to do in the world to wish to govern an Asiatic dependency and to tie up there three or four American divisions.

A United Korea.

The only was out of this dilemma is to rely upon the United Nations to work out an arrangement for selecting or electing an all-Korean government — which would be admitted to the U.N., would accept the obligations of the Charter, and would receive the protection of the Charter.

This in principle is bound to be the political settlement we are fighting for in Korea. Forcing the withdrawal of the North Korean aggressors to the thirty-eighth parallel is not an end in itself. It is the means—morally and politically the necessary means—to what must be the true end for the United Nations and for ourselves. That is to abolish the partition which has ended in war and to achieve a united and independent Korea.

By making it clear to the whole world that our objective in Korea is a United Nations settlement, we shall strengthen and simplify our position. We shall disassociate ourselves from the idea that we are fighting to keep Korea partitioned. The Korean people in the South as well as in the North can never regard partition as anything but an evil.

We shall remove also the sinister accusation that we are fighting to keep the southern half of Korea as an American military base. By committing the settlement of the Korean problem to the U.N. we shall destroy the accusation that the U.N., in the absence of the Soviet Union and of Red China, has been reduced to an instrument of American military policy.

It is difficult to exaggerate the importance of our convincing the uncommitted nations of Asia and the great masses of the people everywhere that MacArthur is in truth fighting under the U.N. flag and not behind it.

Role for Asiatics.

The best way to prove it is to invite the United Nations to go to work on, not only a way to end the fighting but, an over-all settlement for Korea. This means the creation of a government in an Asiatic country which is just beginning to achieve its independence, and that the statesmen of the independent nations of Asia should take the lead in working out proposals.

We should explain to them that we are prepared to accept as the basis of negotiations any proposals for Korea which are agreed to by the leading independent statesmen of Asia. In fact we should take the position that it is not merely the right of the governments of India and of Pakistan to work out proposals for a settlement. It is their duty to do it.

They are the leading independent powers of Asia, and theirs is the responsibility for discovering the arrangement through the U.N. for the kind of settlement which the peoples of Asia will accept and will come to like. Inside Asia we have no interests that run contrary to and are not promoted by the fullest independence of the Asian states acting in their foreign affairs within the framework of the United Nations.

It seems to me that a firm and well-developed American commitment to an over-all Korean settlement by the United Nations—not merely to an armistice at the thirty-eighth parallel—would be a sincere and honorable way of proving our intentions. The best reply to the "peace offensives" is to make a contribution to peace.

Chinese Settlement.

So deep a commitment to the U.N. may make it possible for the Security Council to unsnarl the tangle of Chinese representation. It is true that Red China cannot be seated as a reward, or as the ransom, for ending the Korean aggression. The dignity of the U.N. would be gravely injured if that were the outcome. But it is also true that there is a close connection between the Korean problem and the Chinese problem. Mr. Truman recognized that even before Stalin talked about it when he neutralized Formosa as he intervened in Korea.

President Truman's Formosa action does not have the approval of the U.N. It can be justified under the U.N. policy, however, as a necessary means to localize the Korean war. It would follow, therefore, that a Korean settlement by the U.N. would lead to a U.N. intervention in the Formosan question.

BAPTIST UNITY URGED BY THE REV. DR. JOHNSON

World Alliance Head Cites Affiliations With 'Other Groups of Christians.'

CLEVELAND, July 24 (AP)—The Rev. Dr. C. Oscar Johnson of St. Louis, Baptist World Alliance president, said yesterday that differences among constituent bodies must not "mar" the unity of the Baptist world movement. He spoke at the eighth world congress convened by the alliance. Some 20,000 are attending. The alliance is made up of more than 100 autonomous bodies.

"Some bodies in our fellowship," he said, "have established connections with other groups of Christians not of our Baptist family. These efforts at wider co-operation have in some unions and conventions been desirable for common interests and ends.

"Others in our family have not so united for good and sufficient reasons to them," he added, noting that:

"So long as we hold together on our great doctrines as set forth in the New Testament we will hold together at the center and at the same time recognize the rights of some to follow the leading of the spirit in their particular union or convention."

"Notes Cloud of Conspiracy."

The Rev. Dr. Johnson, pastor of Third Baptist Church of St. Louis, spoke of a "cloud of Communistic conspiracy" and said its "blackness makes our lights the brighter." He also urged the congress not to forget "that the darkness is not all confined to Communistic dominated countries."

"There are sadly neglected areas in all our lands which present a dark picture needing light," he said.

After saying that "war clouds again hang over the world with forboding awe," the Rev. Dr. Johnson said that back of the Baptist Christian fellowship "stands our belief in a God, a God of power and justice and righteousness to be sure, but also a God of love, mercy, peace and good will."

R. FAIRFAX FUNSTEN DIES, RETIRED NUT FIRM OFFICER

R. Fairfax Funsten, retired vice president of the R. E. Funsten Co., nut processors, died yesterday at his summer residence at Northport Point, Mich., after a stroke. He was 54 years old and lived at 19 Wydown terrace, Clayton.

A native of St. Louis, Mr. Funsten attended Washington University and was graduated from Princeton University in 1917. In World War I, he served as a lieutenant in the Army. He was active in the St. Louis Audubon Society, was a former president of the board of the Neighborhood Association and was a member of the Missouri Athletic Club.

Survivors include his wife, Mrs. Gladys Beamish Funsten; a daughter, Mrs. F. J. Pollnow Jr.; a son, Randolph F. Funsten Jr.; a sister, Mrs. Herbert Durand, and three brothers, Eugene, Edward and Fitzhugh Funsten.

A memorial service will be held tomorrow at Northport Point and funeral services will be conducted Thursday at 2 p.m. at the Lupton undertaking establishment, 7233 Delmar boulevard. Burial will be in Bellefontaine Cemetery.

Dead

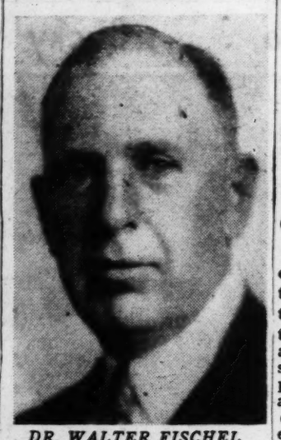

DR. WALTER FISCHEL

DR. WALTER FISCHEL FUNERAL TO BE AT 2:30 P.M. TOMORROW

The funeral of Dr. Walter Fischel, a physician here for more than 40 years, will be at 2:30 p.m. tomorrow at Christ Church Cathedral, 1210 Locust street. Burial will be in Bellefontaine Cemetery.

Dr. Fischel, who suffered a heart attack last Monday, died Saturday night at his home, 14 Lenox place. He was 69 years old. He was a former chief of staff at St. Luke's Hospital and was on the staff of Barnes and Barnard Free Skin and Cancer Hospitals.

A graduate of Harvard University and Washington University medical school, Dr. Fischel also was an associate professor of clinical medicine at Washington University. He was a colonel in World War I, serving as chief of a base hospital in France. He specialized in internal medicine.

Dr. Fischel was the brother of the late Dr. Ellis Fischel, first State Cancer Commission chairman. Surviving are his wife, Virginia; two daughters, Mrs. Charles E. Claggett and Mrs. Howard Benoist Jr.; a sister, Mrs. George Gellhorn, and a brother, Lee Fischel.

REGISTRATION ON SATURDAY FOR ST. LOUIS U. STUDENTS

Registration of students for the second summer session of St. Louis University will be held from 8 a.m. to noon Saturday in the men's lounge of the university's DuBourg Hall, 221 North Grand boulevard, it was announced today.

Classes will begin next Monday and continue until Sept. 1. Students are permitted to register for two courses and acquire up to six hours of academic credit.

Courses of study offered in the session include: Accounting, business administration, chemistry, classical languages, economics, education, engineering, English, finance, geography, government, history, marketing, mathematics, philosophy, physics, religion, sociology and speech.

Tomorrow's Events

10 a.m.—Sketching hour for adults at City Art Museum.

11 a.m.—Three lectures at City Art Museum. Mary Gardner talks on "Great Explorers," for children; Mary Powell discusses Degas' "Dancers in the Wings," and Thelma Stockho talks on "Historical Novels and the Museum."

1 p.m.—Field day and stag outing for Chamber of Commerce sales managers, at Tamme estate, near Fenton, St. Louis county.

HENRY SHAW PRAISED AT GARDEN CEREMONY

1400 Attend Service Marking 150th Anniversary of His Birth.

(Picture in Everyday Magazine.)

Tributes to Henry Shaw, founder and donor of Missouri Botanical Garden, were made yesterday in the Italian garden of the park at 2345 Tower Grove avenue before 1400 persons assembled to do honor to the noted public benefactor on the 150th anniversary of his birth. He was described as a man of broad interests, wisdom, religion and humility.

With botany as his major enthusiasm, he enriched his life with sculpture, paintings and a large library, it was pointed out by James M. Douglas, former judge of the Missouri Supreme Court and a past president of the Missouri Historical Society, and by United States District Judge George H. Moore, president of the society.

Douglas discussed Shaw's will as a reflection of the donor's character. Judge Moore told the story of Shaw's life, noting that his gift of the garden to the public was made while he was still alive and that he—unlike most other philanthropists—stipulated it was not to bear his own name.

"But the public has chosen to bestow Shaw's name on his unique gift," Judge Moore said. "It is widely known simply as 'Shaw's Garden.'"

Quoting from Andrew Carnegie, Judge Moore said it was Shaw's view that "rich men hold their wealth in trust for the good of the public." He observed that the garden was given to the public, rather than to the city, and accordingly the estate had paid more than $2,000,000 in taxes since Shaw's death. It is run by a self-perpetuating board of trustees.

Judge Moore cited the careers of other public benefactors, naming Rockefeller, Stephen Girard, Busch and Klopton. Shaw was unusual, Moore said, in making his gift while living and then contributing his own services during the latter part of his life.

Shaw, having earned $250,000 by the time he was 39 years old, retired from business and enlisted the aid of the leading botanical authorities in the world to build up his plant collection, drawing men from famous gardens in London and Berlin, Judge Moore related.

The invocation was given by the Rev. Harold E. Camp, pastor of Shaw Avenue Methodist Church, and the benediction by the Rev. Cornelius A. Moyhihan, pastor of St. Margaret's Catholic Church.

With 40 Boy Scouts as guides, visitors were admitted yesterday, for the first time since World War I, to three rooms of Tower Grove, the old Shaw residence, and viewed several oil portraits of Shaw, part of his library, his manuscripts and charts of the garden.

'DESERT SONG' TO OPEN WEEK'S RUN TONIGHT

Victoria Sherry and David Atkinson Have Leading Roles at Park.

"The Desert Song," by Sigmund Romberg, will open tonight for a one-week run at Municipal Opera in Forest Park. All performances will begin at 8:30 o'clock.

The cast includes Victoria Sherry and David Atkinson, who are making their first appearances in the leading roles. Others in the play are Lynn Joelson, Lidija Franklin, Penny Bancroft and Mandy Kay, who also are making their debuts on the Forest Park stage, and Joey Faye, Lloyd Thomas Leech, Edwin Steffe, Evans Thornton, William Mende and Robert Dale Martin.

Some of the best known songs from the production are "One Alone," "Song of the Riffs," "Then You Will Know," "I Want a Kiss," "Romance," "Margot" and "The Sabre Song." The libretto is by Otto Harbach, Oscar Hammerstein II and Frank Mandel.

The story deals with the adventures of Pierre Birabeau, who is forced to leave the French Army of Occupation because of his disapproval of the treatment of the Riffs by his father, a French North African governor. Disguised as the Red Shadow, Pierre joins the Riffs as their captain and makes love to his sweetheart. Pierre, branded a coward, is reconciled with his family and fiancee in the end.

Eighty-two groups of civic, religious and agricultural organizations from St. Louis and nearby communities in Missouri and Eastern Illinois have made reservations for "The Desert Song," it was announced.

MUNICIPAL OPERA TO GET ADVERTISING CLUB AWARD

An award honoring the Municipal Opera for "advertising St. Louis" will be given by the Advertising Club at its luncheon tomorrow at Hotel Statler.

Jacob M. Lashly, president of the Municipal Theater Association, will receive a bronze plaque in behalf of the organization. Similar awards have been given by the Advertising Club to the city's leading brewers and baseball representatives.

Speakers at Tuesday's luncheon will include John Kennedy, Opera productions manager; Paul Beisman, manager; Watson Barratt, art director, and Edwin McArthur, musical director.

MRS. HULDA MARKMAN FUNERAL

Funeral services for Mrs. Hulda Markman, widow of the Rev. O. L. Markman, who was pastor of First Methodist Church, East St. Louis, from 1926 to 1931, were held today at First Methodist Church in Benton, Ill., with burial at Benton. Mrs. Markman, 75 years old, died Saturday at her home in Benton. Surviving are a son and daughter.

MARQUIS CHILDS

Money for More Than Korea

WITH ten billion dollars added to military spending for the fiscal year of 1951, which began on July 1, Pentagon planners believe they will accomplish two things: (1) they will be able to end the war in Korea successfully, and (2) they will make a satisfactory start toward rebuilding America's strength in being, at home and abroad, quite apart from the Korean conflict.

Roughly, one-half of the 10 billions is to go for Korea and the other half for building up the three services from the low point of Secretary of Defense Louis Johnson's economy drive. Not all of the five billions for Korea will be shot up since at least a part of it will contribute to the long term build-up of American strength.

Johnson.

It is easy to exaggerate the argument that went on in the White House over the total amount to be recommended in the President's message. But, if the figure had been six billions instead of 10, then the margin for building up the services would have been slim indeed.

When you add the 10 billions to the 1951 defense figure of $14,500,000,000, and then put on top of that the figure for Marshall Plan aid and military defense for the North Atlantic treaty power, you come out with about $30,000,000,000. Assuming no more Koreas, the civilian planners in the Pentagon believe that a figure, approximating 25 billion a year, will be essential for an indefinite number of years to the security of this nation.

Air War Runs High.

The plea for the 10 billion figure was particularly urgent from the Air Force. With the share allocated to the air arm, it will be possible to add 10 new groups within a period of 15 to 18 months. This will be in addition to the rather shaky 48 groups in being at the present time.

Some idea of the cost of modern war can be gauged by the fact that the B-36s for one strategic bombing group cost about $100,000,000. This does not, of course, include all the extras and the intensive training of the crews.

Of deep concern to top Air Force officials is the increasing emphasis in public opinion on the tactical air arm. This has been whipped up by early reports from the Korean war to the effect that Air Force planes were not geared to that kind of operation. From this, the conclusion has been drawn by some that the tactical branch was seriously deficient both in numbers and types of planes.

Officials responsible for directing the Air Force say this is not true. They point out that a tactical air arm is designed to operate in conjunction with ground forces. There is no reason to have a tactical air arm that is proportionately much greater than the size of the ground force with which it is to function. The tragedy in Korea was that at the outset there were no adequately trained troops on the ground.

A-Bomb Carriers.

In other words, one half of the team was missing. Consequently, it is unfair to conclude that the tactical arm is either faulty or seriously deficient. Moreover, it is argued, the tactical branch can be built up, and planes produced off the assembly line, as fast as ground troops are trained.

The fear of Air Force officials is that Congress will enforce in appropriation measures, or in some other fashion, an undue emphasis on the tactical. This will then be at the cost of trying to build up branches where deficiencies do cause great anxiety.

The conviction still holds that the principal—the pessimistic would say the only—shield against wholesale Communist aggression is the strategic Air Force now in being. This force has the power to carry atomic bombs to the enemy. To fail to build it up would be to permit that shield to decline in effectiveness.

Continental Defense.

Part of the added money for the Air Force will go to speed up research and development. There has been a serious lag here. And with this realization is the growing awareness that in all probability the Russian capacity in this direction has been greatly underestimated. That has long been an American trait—to overestimate our own powers and to underestimate a potential enemy.

Finally, the continental air defense of the United States is to be strengthened with part of the allocation to the Air Force. These are all steps of the first importance to the safety of every American citizen.

That is a fact which Congress can take in. The prayerful hope of those who are planning these steps toward greater security is that there will be time in which to take them.

MACKENZIE KING'S FUNERAL SERVICES TO BE WEDNESDAY

OTTAWA, July 24 (AP)—The world's great joined Canadians today in paying tribute to former Prime Minister William Lyon Mackenzie King, who died Saturday night of penumonia.

A state funeral will be held Wednesday. For the 24 hours preceding the body will rest in state in Canada's Parliament.

Funeral services will be in St. Andrew's Presbyterian Church here. Burial will be in Toronto, beside his father, mother and brother. A sister survives. Mr. King was a bacheler.

FUNERAL SERVICES WEDNESDAY FOR JOSEPH C. M'LAIN SR.

Funeral services for Joseph C. McLain Sr., president of McLain Bros., Inc., a poultry and egg commission company, will be Wednesday at 9 a.m. at St. Ann's Catholic Church, 7532 Natural Bridge road, Normandy Village, followed by entombment in Calvary Mausoleum.

Mr. McLain, who was 58 years old, died of a heart ailment Saturday night at his home, 7226 St. Andrews road, Glen Echo Park. Surviving are his wife, Mrs. Gertrude Giblin McLain; a daughter, Mrs. John R. Johnson, and a son, Joseph C. McLain Jr.

MRS. PAUL W. GRAY FUNERAL

Funeral services for Mrs. Elizabeth M. Gray, widow of Paul W. Gray, insurance executive, will be tomorrow at 1:30 p.m. at the Alexander & Sons undertaking establishment, with burial in Valhalla Cemetery.

Mrs. Gray, who was 82 years old, died Friday of infirmities at the Bernard Nursing Home, 4385 Maryland avenue. She was a graduate of Monticello College, Godfrey, Ill., and had been active in child welfare work. Surviving are a son, Charles M. Gray, and two granddaughters, all of 721 Radcliffe avenue, University City.

BELGIAN NEWSPAPER EDITOR IN ST. LOUIS TO STUDY CITY

Dr. Louis Meerts, a Belgian newspaper editor, was in St. Louis today for a glimpse of the city, its newspapers and the social status of its inhabitants, as part of a tour of this country on a State Department grant-in-aid.

Dr. Meerts, editor of the Gazet Van Antwerpen, also is interested in observing operations of American mass production industry, agricultural enterprises, coal mines and steel mills, for purposes of comparing them with those of Europe.

DEER, BUFFALO, ELK TO BE PUT IN COUNTY PARK

Deer, elk and buffalo will be put in St. Louis county's Tyson Valley Park, presiding Judge Luman F. Matthews of the County Court announced yesterday at ceremonies dedicating the 2600-acre tract on United States Highway 66, west of Valley Park road.

Arrangements have been made to acquire the animals from the United States Department of Interior and to use the park as a wildlife preserve, Judge Matthews said.

He also disclosed plans to establish a large lake for public fishing and to install an additional 500 barbecue pits at the park.

In the dedication ceremonies, a plaque at the entrance of the park was unveiled by Judge Matthews and Mrs. A. J. Krueger, president of the Henry Shaw Gardenway Association. The park, acquired by the county from the Federal Government, has been open as a public recreation area for the last two years.

EARL C. SAMS, CHAIRMAN OF PENNEY CO. BOARD, DIES

NEW ROCHELLE, N. Y., July 24 (AP)—Earl C. Sams, chairman of the board of the J. C. Penney Co. department store chain, died yesterday. He was 66 years old.

A native of Simpson, Kan., Sams joined with the chain's founder, J. C. Penney, in opening the company's first store in 1907 at Kemmerer, Wyo. He served as president of the company from 1917 to 1946, when he became board chairman.

MRS. A. L. KEECHLER FUNERAL

Private funeral services for Mrs. Albert L. Keechler, widow of a widely known East St. Louis commission merchant, will be at 1 p.m. tomorrow at the Lupton undertaking establishment, 7233 Delmar boulevard, University City. Burial will be in Mount Hope Cemetery in Belleville.

Mrs. Keechler, 85 years old, died of heart disease Saturday night at Firmin Desloge Hospital. Her husband died about 25 years ago. The former Miss Emma Hake, she is survived by a daughter, Mrs. Allen K. Haines, 72 York drive, Brentwood, with whom she lived.

Register Now! for August Dressmaking Courses
WINSTON'S
The House of Fabrics
4954 Maryland—Air Cooled

ADVERTISEMENT
20 HOURS FREE
Arthur Murray is offering everyone 20 hours Free of actual ballroom dancing. There is no obligation. You'll learn the secret of dancing on a crowded floor—and have lots of fun, too. Come in or call now. Arthur Murray, CH. 3295.

CLEARANCE
Desirable Dresses
$10-$15-$25
Sizes 10-42
grace ashley
4904 McPherson Ave. RO. 4513
ALSO AT THE NEW CLAYTON SHOP
7744 Forsyth, CU. 1875

2 hrs. 20 min.
AMERICAN to DALLAS
YOUR FAMILY GOES FOR ½ FARE MONDAYS, TUESDAYS, WEDNESDAYS

FOR VERY SPECIAL OCCASIONS...
You'll Want VERY SPECIAL FLOWERS
CALL YOUR FLORIST TODAY!

ADMIRAL
RELAX AND PLAY THE ADMIRAL WAY
MAin 4040

there's no gin like Gordon's
BECAUSE OF LIQUEUR QUALITY and HIGH PROOF (94.4) DRINKS NEVER TASTE THIN WITH GORDON'S GIN
100% NEUTRAL SPIRITS DISTILLED FROM GRAIN • GORDON'S DRY GIN CO., LTD., LINDEN, N. J.

STRAUB'S SELECT FOODS
3 STORES
Clayton Plaza = DE. 2121
8282 FORSYTH BLVD.
Webster Store = WE. 0170
40 W. LOCKWOOD AVE.
Parkside Store - RO. 6646
302 N. KINGSHIGHWAY
(FOR DELIVERIES—DE. 2121)

TO STRAUB'S FOR THE FRESHEST FRUITS, VEGETABLES
OUR BUYER IS CONSTANTLY SEARCHING THE MARKET FOR THE VERY FINEST. TOP QUALITY FROM ALL PARTS OF THE COUNTRY COMES INTO OUR STORES DAILY.

STRAUB'S FEATURES FOR TUESDAY AND WEDNESDAY

SUNKIST JUICE ORANGES
FROM SUNNY CALIFORNIA — FULL OF SWEET JUICE. START YOUR DAY RIGHT WITH A TALL GLASS OF CHILLED JUICE. 55c DOZ.

White Squash — For a Change in Vegetables — 2 Lbs. 15c
Cooking Apples — Wonderful for Sauce or Pie — 2 Lbs. 29c
RED POTATOES — MED. SIZE — 7 Lbs. 39c
FINE ALL-PURPOSE POTATO—CLEAN, TOP QUALITY.

BAKERY SUGGESTIONS
FRESH LEMON ANGEL LOAVES
LIGHT, TENDER ANGEL LOAF CAKES WITH YOUR FAVORITE LEMON FROSTING 65c
Cinnamon Streusel Coffee Cake — Serve for Breakfast With Straub's Coffee — 58c
Applesauce Layer Cake — Spicy and Delicious—White Butter Frosting — 85c
Nut Bread — 1-Lb. Loaf—Made in Tube Mold — Loaf 50c
Sugar Cookies — The Old Fashioned Kind — Doz. 30c

DELMONICO ICE CREAM Qt. 59c
A RICH, DELICIOUS FLAVOR THAT WILL PLEASE THE WHOLE FAMILY
PACKED OR DELIVERED — Qt. 69c

FOR QUALITY MEATS—IT'S STRAUB'S
SIRLOIN OR TENDERLOIN STEAKS
FROM OUR MOST SELECT AGED BEEF THAT IS DEPENDABLY TENDER AND FLAVORFUL—SERVICE FOR 4 TO 5 Lb. $1.19
Chuck Pot Roast — This is an Excellent Savory Roast Beef — Lb. 69c
Straub's Special Liver — Young, Tender, Select Slices to Broil or Fry — Lb. $1.15
Cooked Ox Tongue — Slices for Your Cold Meat Platter—Tender, ½ Lb. 49c
Spring Lamb Stew — Tender Cut From Under the Shoulder, So Flavorful, Lb. 69c
Tiny Peas — Topmost, No. 1 Sieve New Pack No. 303 Tins 6 for $2.09
Mayonnaise — Old Monk Brand, Top Quality — Pint 55c
Wine Vinegar — Regina Brand for Summer Salads — Pint Bot. 39c
Applesauce — Topmost—Fine Flavor Sauce — 6 No. 2 Tins $1.55
Straub's Select Foods

Cardinals Off on 22-Game Trip and They Can't Afford to Trip This Time

Half Game Out of Lead After Beating Braves; Another Mark for Red

By Robert Morrison

It has been a funny baseball season, but Eddie Dyer and his Cardinals could better appreciate the humor if the Redbirds do well on an important 22-game trip starting at Brooklyn tomorrow night.

A sprint at this time of the season by the Cardinals, especially on the road where they have lost 21 while winning only 18, could generate sufficient momentum to break up a neck-and-neck pennant race among four teams.

If the Cards win at Flatbush, where they have not won so far, and continue with a good record against the other eastern clubs, perhaps they could make the currently league-leading Phillies crack, the Braves waver and the Dodgers collapse.

An Unpredictable Season.

That's an "iffy" idea, however, and there seems to be little predictable in the present race in which the Cardinals are now in second place a half game behind the Phillies.

"This has been a strange season," said Dyer. "Take our first trip east. We start bad, lose three to Brooklyn and then finish it by winning nine out of 11. Next, we open our second long trip by beating the Phillies twice, and then we win only four more in the other 14 games on the trip."

This was hard to understand but more puzzling than that to Dyer was the record so far in Brooklyn where the Cardinals have lost six games.

"One time it was our hitting, another time our pitching and another time our fielding that cost us," Dyer recalled in his dugout conversation with reporters.

So the Redbirds, who played .500 ball on the 14-game home stand just finished, are as unpredictable as the National League race seems to be at the moment.

Win Rubber From Braves.

They made their last game at home a satisfactory one for 23,100 cash customers, however, by taking the deciding contest of a series against the Braves, 8 to 4, with a 12-hit attack that included four doubles.

Red Schoendienst, showing no signs of the wear and tear of 10 games within the seven-day period, broke his own National League record for consecutive errorless fielding chances when he handled six opportunities to run his total to 286.

"It's been a rugged week," said Red, with a sigh of relief after the game, but he had put a new mark in the record book to take the place of the 285-chance record he set in the 1948 and 1949 seasons. His present string began on May 30.

Stan Musial also extended his consecutive game hitting performance by getting a first-inning single that drove in Chuck Diering with the Cardinal's first run of the game. Stan now has hit in 28 straight games. But he lost his league leadership when Jackie Robinson hit five for six for Brooklyn.

Most encouraging of all, Marty Marion returned to duty after a spell out of action because of a stomach ailment and got three singles to help spark the Cardinal attack that defeated Boston left-hander Bob Chipman.

Glaviano Escapes Injury.

Those who have seen injury after injury cut down the Cardinal strength held their breath for a moment when Tommy Glaviano was struck sharply in the shoulder in the third inning by a high-hopping ball hit by Chipman.

Glaviano had to call time for a moment and later he displayed a bruised knob on his left shoulder, but he said there was no indication that a bone had been broken.

Bon Voyage

BOSTON.

	AB.	R.	H.	PO.	A.	E.
Hartsfield, 2b	5	1	1	2	4	0
Torgeson 1b	4	0	1	11	2	0
Olmo cf	5	0	1	4	0	1
Elliott 3b	5	1	3	1	1	0
Gordon lf	3	1	2	3	0	0
Cooper c	3	0	0	0	0	0
Holmes rf	4	0	2	0	0	0
Kerr s	3	0	0	1	8	0
aSisti	1	0	0	0	0	0
Chipman p	1	0	1	1	0	0
Walters p	2	0	0	1	0	0
Antonelli p	0	0	0	0	0	0
bMauch	1	1	1	0	0	0
Totals	37	4	12	24	15	1

CARDINALS.

	AB.	R.	H.	PO.	A.	E.
Diering cf	2	2	0	2	0	0
Glaviano 3b	5	2	2	2	3	1
Musial lf	4	0	1	2	0	0
Walker lf	0	0	0	0	0	0
Slaughter rf	5	0	1	1	0	0
Schoendienst 2b	4	1	1	2	4	0
Marion ss	4	1	3	5	5	0
Nelson 1b	3	1	2	11	2	0
Rice c	2	1	1	1	0	0
Brazle p	4	0	1	1	1	1
Brecheen p	0	0	0	0	0	0
Totals	33	8	12	27	15	2

aGrounded out for Kerr in ninth.
bSingled for Antonelli in ninth.

Innings:	1	2	3	4	5	6	7	8	9	
Boston	0	0	0	1	0	1	0	0	2	4
Cardinals	2	0	2	2	2	0	0	0	x	8

Runs batted in—Musial, Slaughter 2, Glaviano, Holmes 2, Brazle 2, Nelson, Olmo 2. Two-base hits — Torgeson, Glaviano, Slaughter, Rice, Nelson. Sacrifice hit — Rice. Double plays — Kerr-Hartsfield-Torgeson; Schoendinst-Marion-Nelson; Hartsfield-Kerr-Torgeson; Marion-Schoendienst-Nelson; Glaviano-Nelson; Marion unassisted. Left on bases—Boston 10; Cardinals 8. Base on balls—Off Chipman 4, off Walters 3, off Brazle 4. Struck out—By Brazle 1. Hits and runs—Off Chipman 7 and 6 in 3 innings (none out in fourth); off Walters 5 and 2 in 4 innings; off Antonelli 0 and 0 in 1 inning; off Brazle 12 and 4 in 8⅔ innings; off Brecheen 0 and 0 in ⅓ inning. Wild pitch — Walters. Passed balls — Rice. Winning pitcher — Brazle (8-3). Losing pitcher—Chipman (5-4). Umpires—Stewart and Gore. Time of game—2 hrs., 26 min. Attendance—23,100.

He continued play, later got a double that drove in the first of two third-inning Cardinal runs.

Getting their runs by pairs, the Cardinals added two more in the fourth inning when Pitcher Al Brazle looped a short single over a drawn-in infield after Rocky Nelson had walked and Del Rice had doubled to open the inning.

That hit by Brazle, the seventh off Chipman, finished the Boston starter's work for the day and he was succeeded by old-timer Bucky Walters, recently restored to the active player list. The 40-year-old Walters, who had been a Boston coach, yielded two more Cardinal runs in the fifth inning, one on a wild pitch and one on Nelson's bad-bouncing double which twisted away from left-fielder Sid Gordon.

Brazle, gaining his eighth victory for the Cardinals, didn't quite last the full distance. He scattered eight Boston hits sufficiently well through eight innings to hold the Braves to just two runs, but he weakened in the ninth and was relieved by Harry Brecheen, who got Gordon for the last out.

Together the Cardinal left handers made certain of the eighth St. Louis victory in 12 games with Boston so far.

Bill Stewart, plate umpire, banished Norm Roy and Del Crandall from the Boston dugout after bench-jockeying disturbed the umpire's dignity during the final game with the Braves.

Max Lanier, one of whose three defeats has been at the hands of the Dodgers, will seek his tenth victory in the opener at Brooklyn.

Sturm Casting Victor.

Gus Sturm totaled 381 points for first place in the all-around competition in the Carondelet Fly and Bait Casting Club tournament yesterday. Sturm won the ⅜-ounce and ⅝-ounce events. Bill Lovely scored 100 to win the wet fly event and Bill Norris's 96 was tops in the dry fly.

Ghost From Valhalla . . . Bucky Walters Pitches Again

—By a Post-Dispatch Staff Photographer.

The 23,100 fans who sat in on the close-out of the Cardinals home stand at Sportsman's Park saw WILLIAM (BUCKY) WALTERS, one-time pitching great with the Phillies and Reds, make a comeback with the Braves as a relief pitcher. Billy Southworth only recently removed Walters, who had not pitched in nearly two years, from the status of a coach to the active list as a player. Bucky, who relieved Bob Chipman, is throwing a curve to ENOS SLAUGHTER in the fourth inning. Ball can be seen in flight. The photographer, through a special lens, has brought the mound to what looks like a few feet from the plate. WALKER COOPER is the Boston catcher, BILL STEWART the umpire.

Ziervogel and Partner Lose in Doubles Final

TOPEKA, Kan., July 24 (AP)—Dr. Dick Hainline, dentist from Rock Island, Ill., won his second straight Jayhawk open tennis tournament singles title yesterday. He defeated Clint Nettleton, Texas University net star from Austin, Tex., 6-3, 6-0, 6-2, in the final.

Hainline, top-seeded, kept Nettleton on the defensive all the time. Usually good at the net, Nettleton was passed every time he tried to press an attack.

Natalie Cobaugh, St. Joseph, Mo., gained the women's singles crown with a 6-2, 6-4 victory over Shirley Anderson, Des Moines.

The top doubles titles went to Kansas Citians. Len Prosser and Alex George, Kansas City, downed Hainline and Bob Ziervogel, St. Louis, in the men's division, 7-5, 4-6, 6-4, 8-6. Mrs. Nora Prosser and Mrs. Bernice Rielley, Kansas City, won over Miss Anderson and Miss Cobaugh, 6-1, 6-3, in the women's division.

Mr. and Mrs. Prosser won the mixed doubles over Ziervogel and Gwen Arner, Omaha, 6-4, 6-0.

Miss Anderson and Miss Cobaugh won the junior girls' doubles by default from Phyllis Vance and Sue Ruddell, Omaha.

Dr. Eldo Bunge, and John Ruggles, Topeka, defeated Dave Freeborn, Tulsa, and Steve Brody, Des Moines, 4-6, 6-2, 6-4, in the veterans' doubles final.

WHO'S WHO IN BASEBALL

By the Associated Press.

AMERICAN LEAGUE.

BATTING—Kell, Detroit, .345; Evers, Detroit and Doby, Cleveland, .343.
RUNS—Stephens, Boston, 81; DiMaggio, Boston, 79.
RUNS BATTED IN—Stephens, Boston, 97; Dropo, Boston, 94.
HITS—Kell, Detroit, 124; Rizzuto, New York, 117.
DOUBLES—Kell, Detroit, 28; Zarilla, Boston, 24.
TRIPLES—Evers, Detroit, 8; Doerr, Boston, 7.
HOME RUNS—Rosen, Cleveland, 27; Williams, Boston, 25.
STOLEN BASES — DiMaggio, Boston, 11; Doby, Cleveland, 7.
STRIKEOUTS—Lemon, Cleveland, 96; Reynolds, New York, 93.
PITCHING — McDermott, Boston, 6-1, .857; Lemon, Cleveland, 15-4, .789.

NATIONAL LEAGUE.

BATTING—Robinson, Brooklyn, .367; Musial, St. Louis, .360.
RUNS—Jones, Philadelphia and Kiner, Pittsburgh, 70.
RUNS BATTED IN—Kiner, Pittsburgh, 76; Sauer, Chicago, 69.
HITS—Musial, St. Louis, 114; Robinson, Brooklyn, 113.
DOUBLES — Musial, St. Louis, 29; Robinson, Brooklyn, 28.
TRIPLES—Ashburn, Philadelphia, 10; 4 players tied with 6.
HOME RUNS—Kiner, Pittsburgh, 28; Jones, Philadelphia, 21.
STOLEN BASES—Jethroe, Boston, 24; 4 players tied with 7.
STRIKEOUTS — Spahn, Boston, 125; Simmons, Philadelphia, 105.
PITCHING—Miller, Philadelphia, 8-1, .889; Lanier, St. Louis, 9-3, .750.

red bird notes

For the home stand just finished, including three day and night productions, the Cardinals drew 271,044 paid spectators. They still are 27,923 behind a year ago at the same stage and it was expected that their attendance this year may fall below last year's because many of the remaining home games are against second-division clubs.

When Earl Torgeson hit a ground ball in the ninth, his bat broke and half of it flew through the air to give Nelson an added hazard in fielding the ball. But with Brazle covering, Nelson completed the play at first.

Only strikeout of the game came when Brazle fanned Walk Cooper in the sixth. Brazle got an unusual assist an inning earlier when Walters' sharp hit bounced off the pitcher toward first and Nelson picked up the ball for the putout.

President Fred Saigh of the Cardinals left today on a tour of inspection of some of his smaller farm clubs. He planned to visit Winston-Salem, N.C., Goldsboro, N.C., and Lynchburg, Va. Saigh expects to return Thursday.

Bill Kennedy And Shore Win For Baltimore

BALTIMORE, July 24 (UP)—Bill Kennedy of Baltimore wants back into the big league and the way he's pitching today, he won't be waiting long.

The ex-St. Louis Browns' southpaw twirled a six-hitter in the first of two games yesterday as the Orioles tamed the Springfield Cubs, 2 to 1, and Ray Shore, another ex-Brownie, gave Baltimore a twin triumph when he won the nightcap, 5 to 4.

By winning both games, Baltimore moved to within three games of the pace-setting Rochester Red Wings, who beat Buffalo, 7 to 4, in the first game and then lost the nightcap, 4 to 2. Ed Mierkowicz's three-run homer in the second inning of the first game high-lighted Rochester's five-run frame while veteran Jake Wade coasted to victory after the Bisons scored four runs in the first inning of the nightcap.

Toronto tripped Montreal, 3 to 1, in the opener but the Royals won the nightcap, 2 to 1.

Southpaw Roger Bowman of Jersey City hurled a neat four-hitter to defeat Syracuse, 2 to 0, in the first game but the Chiefs edged the little Giants, 4 to 3, in the second game.

POST-DISPATCH Sports

Edited by J. ROY STOCKTON

4B Mon., July 24, 1950 ST. LOUIS POST-DISPATCH

Browns Close Out Worst Trip With 3-and-8 Record; 'Don't Get on Our Kids,' Pleads Zack

By a Special Correspondent of the Post-Dispatch.

EN ROUTE TO ST. LOUIS, July 24—His St. Louis Browns have just completed their third and poorest Eastern swing of the season, but Manager Zack Taylor isn't too much disturbed about the work of his athletes.

"When the season started," stated Taylor, "I took stock and felt that if we could win one out of every three games we'd be doing well. After all, I've got a green ball club and you couldn't ask too much from us. We've won 30 games so far and lost 58, so we've played a bit better than .333 ball.

"We have looked bad against the Yankees and Red Sox on this trip but that's to be expected. Those clubs are vastly superior to us. We can't match the hitting or pitching of teams like Boston and New York. What's more our kids have been giving them some extra outs and you can't afford to do this to first division teams.

"But please don't get on our kids. They've hustled all the way. They're still learning and they will be greatly improved in another season."

Biggest disappointments to Taylor have been Cliff Fannin and Dick Kokos. Fannin was left home with a sore arm and a bad record when the Browns went on this trip. Kokos has been benched during the trip because he hasn't been hitting.

Taylor had counted on Fannin as one of his top pitchers.

On the trip the Browns won only three games in 11 starts. On their last voyage, the Browns had a 7-5 record. They were 3-2 before they began to play the Yankees and Red Sox to whom they lost six straight.

The Red Sox swept a three-game series from the Browns to run up a 13-1 count for the season's competition between the two teams. This is the worst showing St. Louis has made against any of its seven opponents, but the one victory will always live in Taylor's memory. It came the day after the Red Sox had piled up their record 29 run count.

The Browns pitching on the trip was not too bad but the club did very little hitting. The punch has been so weak that Taylor has ordered a special batting workout for tomorrow.

"We open a long home stay against the Yankees Tuesday night," declared Zack, "and I'm going to have my players out there for some batting practice Tuesday noon. We need the hitting."

When the Browns open against the Yankees, Taylor is going to have his two best pitchers available. He plans to start Ned Garver tomorrow night and follow with Al Widmar on Wednesday.

Ker-Plunk

BROWNS.	AB.	R.	H.	BOSTON.	AB.	R.	H.
Lenhardt 1b	5	1	3	Goodman lf	3	2	2
Coleman lf	4	0	1	Pesky 3b	3	2	2
Wood rf	4	0	1	DiMaggio cf	4	0	1
Sievers cf	4	0	0	Stephens ss	3	1	1
Moss c	4	1	1	Dropo 1b	4	0	0
Stirnwe's 3b	3	0	1	Doerr 2b	4	1	2
Friend 2b	3	0	1,	Wright rf	4	0	1
bDiesing	1	0	0	Tebbetts c	3	0	1
Upton ss	4	0	1	Kinder p	3	0	0
Johnson p	0	0	0				
Marshall p	2	0	0	Totals	31	6	10
aLollar	1	0	0				
Dorish p	0	0	0				
cKokos	1	0	1				
Totals	36	2	10				

aHit into double play for Marshall in seventh.
bFlied out for Friend in ninth.
cSingled for Dorish in ninth.

Innings—	1	2	3	4	5	6	7	8	9	
Browns	—	—	—	1	0	0	0	0	0	1—2
Boston	—	—	—	4	2	0	0	0	0	x—6

Error—Pesky. Runs batted in—Lenhardt, DiMaggio 3, Doerr 3, Moss. Two-base hits—DiMaggio, Lenhardt. Three-base hit—Goodman. Home runs—Lenhardt, Doerr, Moss. Double plays—Upton to Friend to Lenhardt 2, Stephens to Doerr to Dropo, Pesk to Doer to Dropo. Left on bases—Browns 8, Boston 4. Base on balls—Off Johnson 2, Marshall 1, Kinder 1. Struck out—By Kinder 7, Dorish 2. Hits and runs—Off Johnson 5 and 6 in 1⅓ innings; off Marshall 3 and 0 in 4⅔ innings; off Dorish 2 and 0 in 2 innings. Winning pitcher—Kinder (10-9). Losing pitcher—Johnson (3-2). Umpires—Passarella, Berry, Hurley. Time of game—1h 58m. Attendance—19,452.

How They Stand

NATIONAL LEAGUE.

Club.	W.	L.	Pct.	W.	L.	Games Beh'd.
Philadelphia	51	37	.580	.564	.573	....
CARDINALS	50	37	.575	.580	.568	½
Brooklyn	46	36	.561	.566	.544	2
Boston	47	38	.553	.538	.547	2½
New York	41	46	.471	.477	.466	9½
Chicago	39	44	.470	.476	.464	9½
Cincinnati	37	50	.425	.432	.420	13½
Pittsburgh	31	54	.365	.372	.360	18½

AMERICAN LEAGUE.

Club.	W.	L.	Pct.	W.	L.	Games Beh'd.
Detroit	56	31	.644	.648	.636	....
New York	55	33	.625	.629	.618	1½
Cleveland	54	36	.600	.604	.593	3½
Boston	51	39	.567	.571	.560	6½
Washington	40	46	.465	.471	.460	15½
Chicago	37	54	.407	.413	.402	21
Philadelphia	32	58	.356	.363	.352	25½
BROWNS	30	58	.341	.348	.337	26½

Yesterday's Results

NATIONAL LEAGUE.
Cardinals 8, Boston 4.
Brooklyn 11, Pittsburgh 6.
Philadelphia 12-7, Cincinnati 4-4.
New York 5-3, Chicago 3-0.

AMERICAN LEAGUE.
Boston 6, Browns 2.
Cleveland 6, Washington 2.
Detroit 6, New York 5.
Philadelphia 2-5, Chicago 1-4.

Today's Schedule

NATIONAL LEAGUE.
Philadelphia at Pittsburgh, 7:30 p.m.; Miller (8-1) vs. MacDonald (4-3). (Only game scheduled).

AMERICAN LEAGUE.
Open date all clubs.

Tomorrow's Schedule

NATIONAL LEAGUE.
Cardinals at Brooklyn, 7:30 p.m.
Pittsburgh at Boston, 7:30 p.m.
Cincinnati at New York, 7:30 p.m.
Chicago at Philadelphia (two, twilight), 5 and 7 p.m.

AMERICAN LEAGUE.
New York at St. Louis, 8:30 p.m.
Washington at Chicago, 8:30 p.m.
Boston at Detroit, 8:30 p.m.
Philadelphia at Cleveland, 7:30 p.m.

Saturday's Results

NATIONAL LEAGUE.
Boston 8-7, Cardinals 5-11.
Brooklyn 12, Pittsburgh 3.
Philadelphia 2-1, Cincinnati 0-6.
New York 7, Chicago 0.

AMERICAN LEAGUE.
Boston 11, Browns 2.
New York 10, Detroit 4.
Cleveland 8, Washington 3 (night, 10 innings).
Chicago 6, Philadelphia 1.

Westborough Foursome.

Jack Purdum and Mrs. F. W. Hoffman won low gross with 75 in the two-ball foursome at Westborough yesterday. Jack Behr and Mrs. George Stroup were runners-up with 79. In low net Dr. R. J. Lundergan and Mrs. Ralph Scott tied with Narman Cox and Mrs. L. B. Miller with 64.

Walker's Double Robs Giants' Jones of No-Hitter

NEW YORK, July 24 (AP) — The Philadelphia Whiz Kids are performing beyond Manager Eddie Sawyer's fondest expectations.

Sawyer, who brought his young charges home a surprise third last season, said in the spring that he would settle for an encore this year.

At the moment it appears that the Phils will better their 1949 deeds. In many quarters the Phils are looked upon as the next National League champions.

The lone fly in the ointment is the imminent departure of Curt Simmons, 21-year-old star left-hander, for a tour of duty with the National Guard. Simmons leaves July 29 for a 14-day hitch at Indiantown Gap, Pa. During that time the Phils are at home for 17 games.

No. 13 for Simmons.

Simmons recorded his thirteenth victory yesterday as the Phils cooled off the Cincinnati Reds in a doubleheader and gained undisputed possession of first place. The $65,000 bonus beauty turned back the Reds, 12-4, in the opener. The Phils took the second, 7-4, behind Russ Meyer and Jim Konstanty to snap their tie with the Cardinals for the top rung.

Simmons scattered 10 hits and struck out seven while his mates came up with a 15-hit attack that included a pair of home runs by Willie Jones and one apiece by Andy Seminick and Del Ennis.

Eddie Waitkus was the big gun for the Phils in the nightcap. Waitkus smashed a double and four singles, drove in two runs and scored two.

Jones and the Reds' Connie Ryan put on a fist fight in the third inning of the nightcap that halted proceedings for 10 minutes. The battle started after Jones slid into second attempting to break up a double play. Both combatants were banished.

The Dodgers moved up to third place by outslugging the Pittsburgh Pirates, 11-6. The Bums broke a 6-6 tie with a four-run rally in the eighth that Gil Hodges featured with a three-run homer. Jackie Robinson had five out of six.

Sheldon Jones, knocked out in each of his last four starts, turned in the pitching gem of the day—a 3-0, one-hit victory for the New York Giants over the Chicago Cubs in the second game of a double-header.

Rube Walker doubled with two out in the eighth to spoil the no-hit bid. Alvin Dark drove home all of the Giants' runs on his eleventh homer and a single. The Giants also won the first game, 5-3, with Wes Westrum knocking in three runs, one on his sixteenth homer. Larry Jansen went the distance to gain his tenth victory.

Tigers Regain Lead.

In the equally close American League pennant scramble, the Tigers beat runner-up New York Yankees, 6-5. The win boosted the Tigers' edge to a game and a half. A victory by the Yanks, who won the first two games of the series, would have enabled them to take the lead.

With two down and a man on, Hoot Evers, Gerry Priddy and Don Kolloway singled to turn the tide. Allie Reynolds yielded the first two hits and Kolloway's game-winning blow came off Joe Page.

Bob Lemon became the major's biggest winner. He turned in his fifteenth triumph for the Cleveland Indians, who beat the Washington Senators, 6-2. Philadelphia vacated last place in favor of the Browns by taking a twin bill from the Chicago White Sox, 2-1 and 5-4.

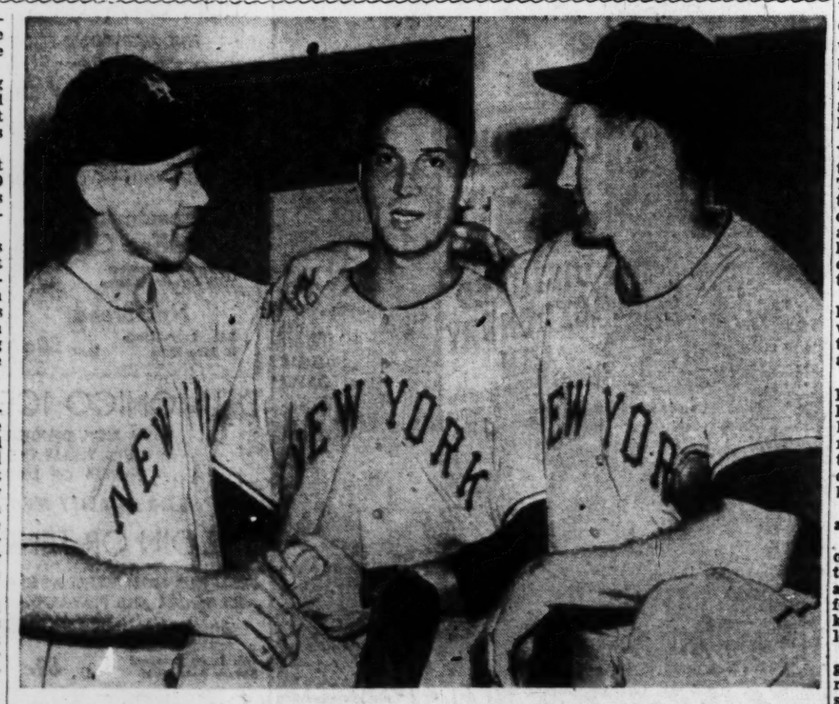

—Associated Press Wirephoto.

SHELDON JONES (center), being congratulated by CATCHER WES WESTRUM (left) and SHORTSTOP ALVIN DARK after pitching a one-hit shutout over the Chicago Cubs in the second game of a double-header. Rube Walker smashed a double in the eighth for the only hit off Jones. Dark drove in all three runs with a single and homer to win for the Giant pitcher. Westrum, who caught Jones, homered in the first game which the Giants also won.

Free

TAXI RIDES FOR OUR SERVICE CUSTOMERS

Bring your car to us for the best in service or repairs. We'll have an Ace Cab take you on to work and bring you back absolutely free!

SIDNEY WEBER, Inc.
2218 Locust Street

You need — BETTER SERVICE

TILLIE the GORILLA

CHEVROLET

ROBERTS CHEVROLET COMPANY
5887 DELMAR CA-4300

The slim elegant cigar

THAT GIVES OVER HALF AN HOUR OF RARE ENJOYMENT

GOLDEN WEDDING

15¢

WEBSTER CIGARS

All Havana Filler

We are pleased to announce that the AL. PRICE TOBACCO COMPANY 6655 Olive Boulevard University City 5, Mo. Telephone PArkview 5571 is now the exclusive distributor for Webster Cigars in the St. Louis area

Doris Hart Wins Her First National Clay Courts Title

Citation's Luck Sour, But Noor's Is Sweet.

IRISH-BRED Noor apparently can't miss that "horse of the year" oscar . . . For the fifth consecutive time he showed his truly great racing qualities at Hollywood Park, Saturday, in winning the $50,000 American Handicap . . . He carried 132 pounds, came up from behind to beat Dharon half a length . . . He was conceding the runner-up 32 pounds! . . . The time was within one fifth of a second of Noor's own time in winning the Santa Anita Handicap.

The close finish is ample proof that weight will equalize a contest between a great horse and one that's just fair . . . Two more pounds on Noor and Dharon might have nosed out his rival.

* * *

Noor now is just two races from retirement, according to Mrs. C. S. Howard, Noor's owner . . . The great son of the Nasrullah (recently imported by a syndicate) will race twice in the East, probably during the Saratoga meet . . . Then he will be retired to the breeding farm where, no doubt, he will earn more money than would be gained by continuing his racing career.

* * *

IN the meantime, while Noor was adding to his prestige at Hollywood, his greatest but four-times-beaten rival, Citation, was experiencing more bad luck . . .

He worked out between races at Arlington and performed so poorly that his rider hit him with the whip during the trial without much response . . . On pulling up he took several lame steps, and it was later announced he had suffered an injury.

Trainer Jimmy Jones announced the horse will not start in Saturday's $75,000 Arlington Handicap. . . . Citation was entered for this event teamed with his stablemate the stretch-running Ponder, which was assigned top weight—two pounds more than his more famous companion.

* * *

If Citation's lameness results in a recurrence of the trouble for which he was "fired" in 1948, it may close the great horse's career and end his total earnings just $61,400 short of the coveted million dollar goal.

* * *

That Joe Louis Rumor Is Getting White Hot.

Following the last week report that retired champion Joe Louis was wondering where his next pork chop was coming from, due to the income-tax man crowding him so hard, the probabilities favoring Joe's reentry into the title fight arena were increased by still another report. . . . **This was a news item stating that Louis had leased his old training quarters at Pompton Lakes, N. J. for a month, starting Aug. 24 next . . . . A fight between Louis and Ezzard Charles on a late September date has been talked of ever since the medics okayed the soundness of Ezzard Charles's heart.**

* * *

Louis now is well past 36 years of age. . . . It won't be easy to make his reflexes respond at split-second speed. . . . He still can hit hard. . . . But can he locate the target before the enemy chops him down? . . . If Joe Walcott hadn't run out of gas, due to years, he might have knocked Louis down a fourth time and won the title.

There always comes a time—a last time—when it's dangerous to take the pitcher to the well. . . . Weight and years can handicap a man as they do a race horse. . . . It's just possible that Louis will have to take a lot of cruel knocks to satisfy his Uncle Samuel—and have a piece of fat back left for himself.

Schroeder Is Favored Over Flam

RIVER FOREST, Ill., July 24 (AP) — Doris Hart, the nation's third-ranked women's player, today held her first national clay courts singles tennis title and No. 1 men's amateur, Ted Schroeder, was favored to win his before the day ended.

Schroeder, top-seeded in the drawn-out tourney at River Forest Tennis Club, was to meet U.C.L.A.'s National Intercollegiate champion, third-seeded Herb Flam of Beverly Hills, Calif., for the men's crown.

Because rain washed out three days' play last week, the men's singles and doubles championships were delayed until today.

Just a Breeze.

Yesterday, when the tourney originally was scheduled to end, Miss Hart, former St. Louisan from Jacksonville, Fla., breezed to the women's title with a 6-1, 6-3 triumph over Shirley Fry of Akron, O.

Miss Hart thus won her first clay courts title and supplanted the 1948-49 champion, Magda Rurac of Los Angeles, who had been eliminated by Miss Fry in Saturdays semi-finals.

Doris teamed with her vanquished singles final foe, Miss Fry, to win the women's doubles championship with a hard-earned 2-6, 6-4, 6-4 victory over Mrs. Rurac and Beverly Baker, Santa Monica, Calif.

Like Miss Hart, Schroeder never previously won a National Clay Courts singles diadem, although, with Jack Tuero, he won the 1947 doubles event. He is expected to correct this situation against Flam this afternoon. Then, with his semi-final victim yesterday, Cincinnati's Tony Trabert, Schroeder will shoot for another doubles title against Flam and Art Larsen of San Leandro, Calif.

In soundly drugging sixth-seeded Trabert yesterday, Schroeder gained ample revenge for his upset by Tony a week previous in the semi-finals of the Western tourney at Indianapolis. That same meet was won by Flam, who defeated second-seeded Larsen, 6-2, 6-2, 6-2, in yesterday's semi-finals.

Schroeder, from La Crescenta, Calif., had his ace game in fine fettle and blasted powerful forearm drives at Trabert this time for a 6-2, 6-2, 6-3 verdict. He'll need much more of the same, though, against the sharp control game of the red-hot Flam.

The Schroeder-Trabert tandem outlasted Seymour Greenberg of Chicago, and Ricardo Balbiers, Santiago, Chile, 6-2, 2-6, 7-5, 6-3, in yesterday's doubles semi-finals. The Flam-Larsen duo downed England's Tony Mottram and John Horn, 4-6, 6-3, 6-4, 6-4.

Softball Games.

Valley Farm girls will play Potucek and Inter-State men will oppose the Werners in games tonight at the St. Louis Softball Park, beginning at 7:30 o'clock. The program is being held for the benefit of the eleventh and thirteenth districts of the Veterans of Foreign Wars.

Ewald Pyle Triumphs.

Ewald Pyle, former Brownie lefthander, pitching for Tamaroa in the Southern Illinois Semi-pro League, yielded only three hits as he defeated the Springfield, Ill. Lumberjacks, 4-1, yesterday. He struck out 13. He owns a 12-3 record for the season.

SOUTHWESTERN ILLINOIS

FIRST GAME.

Innings—	1 2 3 4 5 6 7 8 9	R.	H.	E.
Fleischmans	0 3 0 0 2 0 0 0 2—	7	10	0
Cen. Trades	0 0 0 0 0 1 0 0 0—	1	5	6

Batteries: Mell and Kutzera; Pinion and Adams.

SECOND GAME.

Innings—	1 2 3 4 5 6 7 8 9	R.	H.	E.
Central Trades	0 0 0 0 0 0 2 2 0—	4	10	0
Fleischman's	0 0 0 0 0 0 1 0 0—	1	7	3

Batteries: Gailius and B. Flake; Diak and Kutzera.

FIRST GAME.

Innings—	1 2 3 4 5 6 7 8 9	R.	H.	E.
Collinsville	0 0 1 3 0 0 0 0 0—	4	8	2
Edwardsville	0 0 1 1 0 0 0 1 0—	3	4	2

Batteries: M. Richter and Reckleln; Neudecker and C. Jones.

SECOND GAME.

Innings—	1 2 3 4 5 6 7 8 9	R.	H.	E.
Edwardsville	4 0 1 1 0 4 0 0 0—	10	9	1
Collinsville	1 0 0 0 3 4 3 0 x—	11	13	2

Batteries: Slivka and C. Jones; Cooper, M. Richter and Heller.

FIRST GAME.

Innings—	1 2 3 4 5 6 7 8 9	R.	H.	E.
Troy	0 0 2 0 1 0 1 5 0—	9	14	1
Granite Legion	0 0 0 1 0 0 0 0 2—	3	6	0

Batteries—B. Richter and B. Rogier; Zellin, Hoedebecker and Thompson.

SECOND GAME.

Innings—	1 2 3 4 5 6 7 8 9	R.	H.	E.
Granite Legion	0 0 0 0 0 0 0 4 0—	4	11	3
Troy	0 2 3 0 1 0 0 1 x—	7	10	1

Batteries: Harris, Hoedebecker and Thompson; Hall and B. Rogier.

FIRST GAME.

Innings—	1 2 3 4 5 6 7 8 9	R.	H.	E.
Sacred Heart	1 0 3 1 0 0 0 0 9—	14	11	1
Maryville	0 0 0 0 0 0 0 0 0—	0	6	0

Batteries: Madden and Allessendrelli; Murphy and McCullough.

SECOND GAME.

Innings—	1 2 3 4 5 6 7 8 9	R.	H.	E.
Maryville	0 0 0 1 0 0 1 0 0—	2	5	1
Sacred Heart	0 0 0 0 1 0 0 1 1—	3	0	0

Batteries: Kuhlmann and McCullough; C. Brisky and Allessendrelli.

Innings—	1 2 3 4 5 6 7 8 9	R.	H.	E.
Glen Crossing	1 0 0 0 0 4 0 0 0—	5	7	3
Venice	0 3 0 0 0 0 0 0 1—	4	11	4

Batteries: Done, Scheibal and Stein, Modene; Fry and Damp.

Friendly Enemies

—Associated Press Wirephoto.

Onetime St. Louisan DORIS HART (right) won her first National Clay Courts tennis championship in a prominent amateur tennis career at River Forest, Ill., when she defeated SHIRLEY FRY (left), of Akron, O. Then the two girls took the court together to get the doubles title in the same tournament by defeating Beverly Baker, Santa Monica, and Magda Rurac, Los Angeles, in the final match.

Snead Fires 65 on Final 18 to Tie Ferrier in St. Paul Open

ST. PAUL, Minn., July 24 (AP) — It was chip shots against putting as Sam Snead of White Sulphur Springs, W.Va., and Jim Ferrier of San Francisco met today in the 18-hole playoff for first place in the St. Paul $15,000 Open.

Snead's ability to place chip shots where they would do the most good brought him a seven-under-par 65 yesterday on the final 18 holes of the scheduled 72-hole tourney. And it was Ferrier's putting that kept him in the running, although a lapse cost him a chance to win first prize.

The two wound up tied at 276 yesterday. Ferrier carded a one-under-par 71 for the 6557-yard Keller course. They were two strokes ahead of their nearest competition, British Amateur Champion Frank Stranahan of Toledo, O., and Jerry Barber, Philadelphia club pro.

Stranahan shot 71 for low amateur honors in the tourney, while Barber collected third money of $1400 after his par 72.

Ferrier Will Move Up.

Regardless of whether he wins first or second money, Ferrier was certain to supplant Jimmy Demaret of Ojai, Calif., as the No. 2 money winner of the summer tour of the Professional Golfers' Association, behind Snead. Ferrier up to the St. Paul event had won $14,646.66. If he wins second money he will have $15,546, not quite $1000 more than Demaret has collected.

Demaret withdrew from the St. Paul tourney Saturday after completing nine holes of the third round, saying he was too tired to continue.

Snead's ability at the chip shot contributed perhaps the most spectacular single shot of the entire tourney yesterday and helped mightily to put together that seven-under-par card.

On the third hole, Snead hooked his second shot around a tree, the ball landing 25 yards from the cup, behind a trap. Chipping out, he sent the ball over the trap cleanly and the ball rolled into the cup for a two-under-par 3 for the 533-yard hole.

A chip shot that left only an 18-inch putt gave him a birdie on the eighth hole, but his putting gained him another on the seventh. He dropped a 15-footer there and made the turn with a very respectable 32. He added birdies on the fourteenth, seventeenth and eighteenth greens.

Loses His Putting Touch.

Ferrier's putting touch deserted him on the sixteenth and seventeenth holes, and almost cost him the tie with Snead. On the sixteenth he muffed a chance to go ahead of Snead when he missed a short putt. Almost the same thing happened on the seventeenth hole, when he missed an eight-footer by two inches, and took a 5 on the par-4 400-yard hole.

The eighteenth provided a thrill for the crowd also. His second shot went into a trap to the left of the green. He chipped out and the ball ran over the cup, leaving him a two-foot putt which he sank nervously, to regain the stroke lost on the previous hole.

One stroke behind Stranahan and Barber at 279 were Skip Alexander of Knoxville, Tenn., and Lloyd Mangrum of Chicago. Alexander shot a 73 yesterday and Mangrum a 70. Tied at 281 were Ted Kroll of New Hartford, N.Y., who shot a 73; Joe Coria of St. Paul, who had a 69, and Ed Oliver of Seattle, Wash., and Tommy Bolt of Durham, N.C., both with 70s.

Pin League Openings.

There are openings for eight-team leagues on Monday, Wednesday and Friday evenings at 5 o'clock at Kaley's Recreation. Also an opening for one eight-team league at 9 p.m. on Wednesdays. Call Clarence (Pop) Kaley, Garfield 7618, for information.

TEXAS LEAGUE.
Dalas 7, Houston 0.
San Antonio 6, Fort Worth 1.
Beaumont 4-15, Tulsa 3-4.
Oklahoma City 1, Shreveport 0.

SOUTH ATLANTIC LEAGUE.
Columbus 5, Greenville 4.
Jacksonville 3-4, Savannah 0-1.
Augusta 3, Charleston 2.
Only games scheduled.

EASTERN LEAGUE.
Williamsport 1, Elmira 0.
Wilkes-Barre 13-4, Scranton 7-3.
Binghamton 7, Utica 4.
Albany 6-4, Hartford 4-2.

WESTERN LEAGUE.
Wichita 2-2, Des Moines 1-4.
Sioux City 13-13, Pueblo 11-1.
Omaha 3-7, Colorado Springs 0-5.
Lincoln 17-1, Denver 1-5.

Old and New Win Titles in Muny Tennis

Champions at both ends of the age scale were crowned in Municipal tennis competition yesterday at Forest Park.

Mary Vassely retained her junior girls' singles title in the feature result of five final matches in the youth division of play, while John English kept his Esquire singles crown in the senior men's competition.

Miss Vassely's victim was her familiar rival, Martha Goebel who was defeated, 6-1, 6-3, in their match at Forest Park. English beat Karl Hodge, 8-6, 6-1, in the Esquire singles final.

The younger divisions saw Cyrus Tuttle capture the junior boys' title with a 6-1, 6-3 triumph over Roy Lang. Tuttle then paired with Bob Ewing to beat Al Kohn and Ned Pfeifer, 6-4, 2-6, 8-6, for the doubles championship.

Top-ranked Connie Ramsey carried off small girls' singles honrs with a final victory over Lois Weinstein, 6-3, 5-7, 6-3. In doubles Margie Abeln and Miss Ramsey were the winners over Carole Boshard and Miss Weinstein, 6-2, 6-0.

Doubles final in the Esquire play went to Hodge and Ray Wiese, who gained a 6-2, 6-2 victory over Russ Hadden and Dr. S. G. Walters.

Wires Removed From Garagiola's Shoulder; Arm Still in Sling

Joe Garagiola, injured Cardinals catcher, was "unwired" today when he underwent a minor operation. Garagiola, hurt when he fell heavily at first base on June 1, needed the help of wires to keep his dislocated shoulder in proper position. Now, without the metal, he will keep his arm in a sling until Wednesday. The incision in his shoulder is expected to heal promptly. Dr. C. H. Crego performed the operation.

Catcher Rosar Is Sent To Louisville by Sox

BOSTON, July 24 (UP)—Warren (Buddy) Rosar, once the outstanding catcher in the American League, moved to the minors yesterday as the Boston Red Sox cleared the decks for the promotion of younger players.

The 35-year-old Rosar, formerly with the Yankees, Indians and Athletics, was optioned to Louisville of the American Association where he will help develop Pete Daley, a young catching prospect being groomed by the Red Sox.

Also dispatched to Louisville by Boston was Pitcher Gordon Mueller, recently brought up from the same club. In his place, the Red Sox recalled Pitcher Jim McDonald, who spent spring training with the Boston club at Sarasota, Fla.

Club officials revealed that the last five stitches in Ted Williams's fractured elbow had been removed.

Swim Entries Close.

Entries for the Ozark A.A.U. juvenile swimming championships to be held at Chain of Rocks close tonight with Bill Oberbeck, JEfferson 7700. The meet is scheduled for Friday night.

KENNEDY TENNIS

YESTERDAY'S RESULTS.

Men's Singles.

FIRST ROUND—Ray Wiese defeated Irv Schaberg, 8-6, 6-4. Frank Stroinski defeated Joe Tipton, 6-4, 6-1. Bill Niehaus defeated Ned Pfeifer, 6-4, 6-3. Dick Philpot defeated Louis Singer, 7-5, 5-7, 6-1. E. O. Menzel defeated Fred Varner, 6-2, 6-1.

SECOND ROUND—Frank Thompson defeated Norman Dean, 6-1, 6-2. Bill Ziervogel defeated Jim Ziervogel, 6-1, 6-1. Bob Savitt deefated Joe Bappert, 14-12, 6-3. Ward Parker defeated Archer Sargeant, 6-0, 6-2. Wally Gundlach defeated Charles Trebus, 4-6, 6-4, 6-1. Ralph Hart defeated George Mallinckrodt, 6-2, 6-4.

WOMEN'S SINGLES.

FIRST ROUND—Merceina Parker defeated Glubok, 6-0, 6-0.

SECOND ROUND—Marilyn Mueller defeated Dorothy Omelson, 6-2, 6-2.

MEN'S DOUBLES.

FIRST ROUND—Dudley Batchelor and Carl Kuhlman defeated Bob Savitt and E. O. Menzel, default. Wayne Smith and Bob Weinstock defeated John Rowland and John Stewart, 6-2, 6-2. Frank Thompson and Frank Keaney defeated Earl Flotron and Louis Singer, 6-0, 6-0. Dave Ferris and George Mallinckrodt defeated Joe Tipton and Mitchell Cunningham, 4-6, 6-4, 6-3. Wally Gundlach and Guy Frumson defeated John Whitney and Frank Stroinski, 6-3, 6-3.

TODAY'S SCHEDULE.

3 p.m.—Clinton Nettleton vs. Gene Weber, Don Schuessler vs. Al Kohn, Pat Niehaus vs. Ruth Cain, Martha Goebel vs. Madeline Ericksen.

4:30 p.m.—Wayne Smith vs. Cyrus Tuttle, Ray Wiese vs. Guy Frumson.

5 p.m.—Ben Sobieraj vs. Frank Stroinski, Norma Dean and Tom Shanklin vs. Fred Varner and Lee Harding, Frank Thompson and Frank Keaney vs. Dave Ferris and George Mallinckrodt.

5:30 p.m.—Archer Sargeant and Charles Groerich vs. Bob Friedman and Bill Roeder, Pat Card vs. Virginia Sailer, Ward Parker and Ralph Hart vs. Bill Johnson and Les Nackman, Allen Richardson and Harold Wiese vs. Clyde Miller and Bill Behr.

6 p.m.—Don Dippold vs. Bill Niehaus, Bob Ziervogel vs. Sid Siegfried, Laverne Hale vs. winner Goebel-Ericksen match. Ray Wiese and John Peil vs. Jim Schall and Roy Eckert, Karl Hodges and Rex Caruthers vs. Cyrus Tuttel and Bob Ewing.

6:30 p.m.—Bob Hill vs. Ray Thias, Jack Weber vs. Dick Philpot.

7 p.m.—Don Schuessler and George Hendry vs. Joe Bappert and Bill Freitag, Pat Norman and Guy Frumson vs. Virginia Sailer and Fred Varner, Ward Parker and Merceina Parker vs. John English and Gay English, Mary Vassely and Rex Caruthers vs. Madeline Eriksen and Frank Stroinski, Ben Sobieraj and Don Dippold vs. Al Kohn and Ned Pfeifer.

CENTRAL LEAGUE.
Grand Rapids 7-4, Charleston 1-7.
Muskegon 11, Flint 0.
Dayton 6, Saginaw 3.

AMATEUR SPORTS PARADE

8-Oared Victory Gives St. Louis Club Ozark Title

Victory in the eight-oared shell race enabled the host St. Louis Rowing Club to replace Central Rowing Club as Ozark A.A.U. champion in the annual regatta yesterday on the Mississippi river.

John Brune, Central member who was the sensation in the recent Central States Regetta with three firsts, retained his singles title by defeating the veteran Johnny Adelsberg, former Golden Gloves boxing champion. Brune also teamed with Harold Weaver for double sculls honors.

Riverview Rowing Club won the only event it entered, the four-oared shell, with a crew consisting of Bill Fulhorst, John Winters, Don Hasseldieck and Charley McKenna. In this event St. Louis was second, Central third.

In the victorious eight-oared shell were Adelsberg, Walt Schmidt, Art Rinker, Al Meyer, Leroy Schmaltz, Mike Belavich, Bruno Czapla, Tom Dilg and Ralph Reiss.

Giants Play Red Sox In Cooperstown Game

COOPERSTOWN, N. Y., July 24 (UP)—The Boston Red Sox and the New York Giants meet here today in the ninth annual Hall of Fame baseball game, and four members of that hall will be on hand to watch.

The four all-time all-stars, together with members of baseball's officialdom, also will participate in the dedication of a new wing on the hall.

Hall of Famers present will be Tris Speaker, outfielder of the Cleveland Indians and Boston Red Sox; Second Baseman Charley Gehringer of the Detroit Tigers; Catcher and Manager Mickey Cochrane of Detroit, and First Baseman George Sisler of the St. Louis Browns.

Among the baseball officials will be Commissioner A. B. Chandler, President Ford C. Frick of the National League, President William Harridge of the American League, George M. Trautman, president of the minor leagues, and heads of the International, Eastern and Canadian-American leagues.

12 Teams to Play In Pro-Senior Golf

Twelve teams will compete in the Eastern Missouri P.G.A.'s pro-senior meet at Glen Echo Country Club tomorrow with Frank Moore's Meadow Brook group defending the title.

The pairings:

1 p.m. — Crystal Lake: Alex Bopp; A. D. Foster; Dr. Ed Moore; Lewis Homburg.

1:05 — Indian Meadows: Homer Herpel; Walt Spinner; William Taggert; Col. J. Gibson.

1:10 — University City: Henry Christman; A. T. Nye; Ray Linklider; George Dredge.

1:15 — Westborough: Walter Ambo; Lee Turner; George Stroup; Judge A. Brackman.

1:20 — Norwood: Ray Schwartz; Dr. G. H. Klinkerfuss; Clarence Dunn; Ollie Mueller.

1:25—Meadow Brook: Frank Moore; M. L. Jackson; M. Strauss; Dr. A. F. Lerner.

1:30—Glen Echo: Fred Clarkson; Wilbur Swartz; W. J. Wells; Art Coates.

1:35—Bellerive: Ben Richter; J. S. Penney; G. W. Foerenke; R. L. Robison.

1:40 — Westwood: Jim Cockburn; Ben Schulein; Al Silverman; Earl Rosen.

1:45 — Greenbriar: Frank Fogertey; Vernon Peterson; William C. Berry; A. A. Ahloff.

1:50 — Triple A: Bob Green; Dr. I. R. Davis; Dr. S. Levy; I. Trieman.

1:55 — West Frankfort, Ill.: Carl Carillo; R. L. Storey; B. H. Beitshull; C. C. Young.

Meyer and Murtaugh Fined by Ford Frick

PITTSBURGH, July 24 (UP) — Ford Frick, president of the National League, notified Pirate manager Bill Meyer today that he had been fined $50 and Danny Murtaugh $100 for "interfering with and delaying" yesterday's game with Brooklyn.

The incident happened in the third inning when Snider rolled an easy one to Murtaugh at second. He tried for a double play and tagged Morgan coming from first, but Morgan knocked the ball out of Murtaugh's hands for an error. In the ensuing argument with Umpire Warneke, Meyer and Murtaugh were thrown out of the game.

SOFTBALL

ST. LOUIS PARK—Nu Grapes 9, Springfield 1, girls; Werners 11, Ollies 6, men.

NORTH SIDE PARK—Londuffs 4, South Grand 3, girls; Hurri-Bacs 5, Silver Seals 3, men.

TONIGHT'S SCHEDULE.

ST. LOUIS PARK—Potucek vs. Valley Farm, girls' game, 7:30; Werner vs. Inter-State, men's game, 9.

NORTH SIDE PARK—Amateur boxing card.

CORKBALL RESULTS.
CRAFTSMANS LEAGUE.
Dick's 1-1, Danbys 0-0.
Wingbermuehles 0-2, Chrome 0-0.
Schwager's 0-2, Schmidts 0-0.
GRUPP LEAGUE.
Muellers 0-0, Pats 0-0.
Elmers 0-4, Spengemanns 0-0.
Ziegenheins 4-6, Wehries 0-0.

Indians Box Here Tonight

A seven-bout inter-city match between the Oklahoma Indians and a team of St. Louis Golden Gloves and Ozark A.A.U. champions is scheduled at North Side Arena tonight. The first of six preliminaries on Matchmaker Joe Herbst Jr.5s card is scheduled at 8:30 p.m.

PRELIMINARIES.

Bout 1—John Lacy, South Broadway, vs. Leroy Turner, Tandy, 95 pounds, sub-novice.

Bout 2—Don Johnson, Rock A.C., vs. Jessie Harris, Vashon, 120 pounds, novice.

Bout 3—Joe Patrick, Carr Center, vs. Bob Collins, North Side Y, 140 pounds, open.

Bout 4—Mel Weber, Ringside, vs. Ken Loehr, Sherman Center, 147 pounds, open.

Bout 5—Bob Brown, Ringside, vs. Erwin Thatch, St. Paul Social Center.

Bout 6—Pat Moynihan, South Broadway, vs. Willie Williams, Ringside, lightweights, open.

INTER-CITY BOUTS.

Bout 7—Earl Godeau, Carr, vs. Joe Bear, 120 pounds.

Bout 8—James Lairy, Rock A.C., vs. Poncho Pouskick, 127 pounds.

Bout 9—Orvelle Miller, St. Paul Center, vs. Rabbitt Abbott, 128 pounds.

Bout 10—Howard Marshall, S.B.A.C., vs. Geroinimo Self, 135 pounds.

Bout 11—Al Jones, St. Paul Center, vs. Rattlesnake Compton, 147 pounds.

Bout 12—Ronald Conover, S.B.A.C., vs. Harold Barney, 158 pounds.

Bout 13—Stan Howlett, 216, St. Paul Center, vs. Bad Jim Bailey, 211.

Jack and Earl Srenco Defeated at Handball

It was black Sunday for the handball playing Srencos. Both Earl and Uncle Jack were knocked out of the Firemen's invitational tournament yesterday as Ed Lepping and Art Stickle advanced to the semifinals in Class A.

Lepping whipped the younger Earl, 16-21, 21-6, 21-16, and Stickle won from Jack in straight games, 21-15, 21-13.

Other results:

CLASS A

QUARTERFINALS—Jack Williams defeated Jim Bohn, 21-12, 6-21, 21-17; George Frank defeated Bill Fredrickson, 21-8, 20-21, 21-8.

CLASS B

QUARTERFINALS — Ed Belloli defeated Sig Goffstein, 21-9, 21-5; Harold McElmurry defeated Bill Roemerman, 13-21, 21-6, 21-20; Marshall Dennison defeated George Wollmerhauser, 21-20, 21-20, 21-9; Neil Plestrup defeated Jim O'Malley, 21-14, 21-7.

Betters World Record.

ROME, July 24 (AP)—Adolfo Consolini, Italy's 1948 Olympic discus champion, bettered his listed world record of 181 feet 6⅜ inches yesterday with a toss of 181 feet 11⅞ inches. Consolini's world mark was set in 1948. Since then Fortune Gordien of the San Francisco Olympic has bettered the record several times. Gordien's longest throw—186 feet ¾-inch—was made in Finland Aug. 14, 1949.

Cashier Collects Medals in Ozark Synchro Swim

Mary Jane Eichelberger, 20-year-old cashier in a St. Charles restaurant operated by her mother, was receiving congratulations today as the top performer in the first outdoor Ozark A.A.U. synchronized swimming championship.

At Sunset Country Club pool yesterday, where members and non-members marveled at the grace and smooth timing of the women swimmers, Miss Eichelberger won the solo title with a "St. Louis Blues" number, then teamed with Virginia Peterson to capture the pairs championship. Both swam under the Y.W.H.A. banner.

Jerri Wilcox of Shaw Park, competing for the first time in senior synchronized competition, was second in the solo portion of the program, with 63.34 points to the winner's 83.33 total. Third was Patricia Dobyns of Forest Park Highlands, with 63 points.

The much-cheered Sunset team of Martha Glass and Shirley Shaughnessy was second in the pairs with 83.25 points and the Y.W.H.A. duo of Barbara Thal and Jackie Williams took third with 78. "Penguins" Pat Dobyns and Louise Hinrichs of F.P.H. were fourth.

Judging was based on execution, synchronization, composition and showmanship.

St. Louis Team Wins In Semipro Tourney

SEDALIA, Mo., July 24—The Barford Chevrolet team of St. Louis, remains in the running for the state semipro title as a result of its 9-0 victory over the Lawson Hybrids yesterday. In a game Saturday, Barford won from the Jefferson City Dodgers, 9-1.

Tourney results:

Saturday night—Barford Chevrolet, St. Louis 9, Jefferson City Dodgers 1; Belton Braves 8, Warsaw Merchants 1.

Sunday—Slater Merchants 15, Warsaw Merchants 4 (Warsaw eliminated); Ace of Clubs, Independence 5, Knobnoster Merchants 3 (Knobnoster eliminated); Holcomb Cardinals 3, Grandview Merchants 0; Patton Creameries, Springfield 5, Cape Girardeau Capahas 2; Barford Chevrolet, St. Louis 9, Lawson Hybrids 0 (Lawson eliminated); Sedalia Cubs 5, Belton Braves 1.

BASEBALL CROWDS

NEW YORK, July 24 (AP)—Major league baseball attracted 219,639 fans yesterday with the National League turnstiles clicking the merriest.

Two double-headers and a pair of single games drew 117,547 fans to four National League parks. The largest National crowd appeared at Chicago's Wrigley Field but the Cubs failed the customers by dropping a double-header to the New York Giants, 5-3 and 3-0.

The largest crowd of the day was at New York's Yankee Stadium where 59,760 laid it on the line to watch the Yanks clash with the American League's front running Detroit Tigers. Again the fans were disappointed as the Tigers scored twice in the ninth to win, 6-5.

Here's the breakdown by leagues:

NATIONAL.

New York at Chicago (2)	40,224
Philadelphia at Cincinnati (2)	28,834
Brooklyn at Pittsburgh	25,389
Boston at St. Louis	23,100
Total	117,547

AMERICAN.

Detroit at New York	59,760
St. Louis at Boston	19,452
Cleveland at Washington	19,339
Chicago at Philadelphia (2)	3,541
Total	102,092
Grand Total	219,639

Minor League Scores

By the Associated Press.

INTERNATIONAL LEAGUE.
Jersey City 2-3, Syracuse 0-4.
Baltimore 2-5, Springfield 1-4.
Rochester 7-4, Buffalo 4-4.
Toronto 3-1, Montreal 1-2.

AMERICAN ASSOCIATION.
Toledo 5-5, Kansas City 3-3.
Columbus 3-1, Milwaukee 0-0.
St. Paul 5-6, Indianapolis 3-1.
Louisville 11-3, Minneapolis 2-2.

PACIFIC COAST LEAGUE.
Seattle 4-4, Hollywood 3-3.
Oakland 4-4, Portland 3-3.
San Francisco 10-15, San Diego 9-6.
Sacramento 5-9, Los Angeles 2-1.

SOUTHERN ASSOCIATION.
Little Rock 8-8, Atlanta 3-1.
Birmingham 8-2, Memphis 2-3.
Nashville 9-5, New Orleans 8-4.
Mobile at Chattanooga, 2, postponed, rain.

Amateur Baseball Scores

Muny

SENIORS.

Meine League.
Lemay Aces 3, Tigers 2.
C.B.M. 7, Lucky Eleven 0.
Hoffmeisters 1, Fischers 0.
Reis Moran 11, Mike's 3.

Redbird No. 1.
Baden 10, Mustangs 2.
V.F.W. 9, Goddard 3.

Redbird No. 2.
Maloney 7, North End 5.
Londoff 12, Trojans 11.

Zack Taylor.
Panthers 11, Camels 5.
Post-Dispatch 14, Bert Haug 6.

Mid-City.
Lindell Trust 7, Gas House 6.
Mundell 5, Gordon Bennett 4.

South Side.
McMahon 13, 12th St. Auto 10.
Carondelet 14, Kutis 5.

Y.M.C.A. Industrial.
Cupples 15, Chase 11.

C.Y.C.

SENIORS.

Bishop Cody League.
St. Engelbert 7, St. Roch 5.
Holy Cross 8, St. Philip 7.

Bishop Steck.
SS. John and James 15, Notre Dame 13.
Presentation 9, Sacred Heart 0.

Bishop Winkelman.
St. Margaret 7, St. John 5.
St. George 11, St. Joseph 3.

Archbishop Kenrick.
St. Margaret 12, St. Joan 3.
St. Stephen 8, St. Anthony 7.

Intermediates.

Cardinal Glennon.
Holy Family 6, St. Agnes 4.

Bishop Donnelly.
St. Mary Magdalen 9, St. Luke 6.
St. George 5, St. Nicholas 4.

Bishop Rosati.
St. Aloysius, Mount Carmel 10 (tie).
St. Cronan 8, Holy Innocents 6.

Msgr. Rogers.
St. Philip 20, St. Augustine 0.
Sacred Heart 7, Perpetual Help 7 (tie).

Archbishop Schulte.
Presentation 9, Sacred Heart 8.
Immaculate Conception 8, All Saints 3.

JUNIORS.

Bishop Helmsing.
St. Paul 20, SS. John and James 10.

Bishop Carroll.
St. Roch 9, St. Mary Magdalen 5.
All Saints 4, Our Lady of Lourdes 4 (tie).

Msgr. Martin.
St. Mark 10, Visitation 6.
St. Edward 10, St. Alphonsus 7.

Msgr. Dooley.
Our Lady of Sorrows 6, St. Mary Magdalen 1.

Msgr. Butler.
St. Joseph 19, SS. Peter and Paul 1.
St. Francis 8, St. Vincent 6.

Archbishop Kain.
Holy Cross 12, Our Lady of Mount Carmel 7.
Corpus Christi 12, St. Francis 9.

Msgr. Schuerman.
St. Philip 14, Sacred Heart 5.
St. Engelbert 6, Holy Trinity 5.

Msgr. Ebner.
St. Stephen 10, Sacred Heart 3.
St. George 6, St. Cecelia 1.
Seven Holy Founders 6, Epiphany 5.

JUVENILES.

Father Maxwell.
St. Pius 2, St. Luke 1.
St. John 5, Epiphany 4.
St. Stephen 18, St. Mary Magdalen 0.

Msgr. Stits.
Prep 7, Perpetual Help 3.
Nativity 8, Corpus Christi 2.

Tandy League.
Braves 10, Scullin 3.
Missouri Valley 10, Waldorf 5.

Khoury

SENIORS.

Warrior League.
Ken-Mar 20, Abepa 7.

Missouri League.
Country Pirates 10, Taylor's 9.

PREP.

DeMolay League.
Paul Revere 6, Maplewood 1.
Sentinel 18, Carondelet 3.
Perfection 7, Wellston 2.

Central League.
Twenty-fourth Ward 7, LaSalle 4.
St. Rose 7, Ramblers 4.

Browns League.
N. W. Horseshoe 7, Goodfellow 6.

JUVENILES.

Normandy League.
Bluebirds 12, Rockets 1.
Hornets 9, Eagles 6.

Baden Businessmen.
Blue Darts 8, C. & H. Buffet 0.
H. A. Dailey 10, Norwood 6.

EAST ST. LOUIS MUNY.
P.N.A. 10, Ladas 2.
Monsanto 10, Merchants 7.
Our Pals 6, Illinois Motors 1.

ST. CLAIR-MADISON.
Vegetable Growers 15, Collinsville 3.
Midway 15, Fairmont 2.
Caseyville 11, Bloemkers 7.

Cards, Browns Averages

Cardinals

BATTING AVERAGES.

Player.	AB.	R.	H.	2B.	3B.	HR.	RIB.	Av.
Musial	317	63	114	30	6	13	61	.360
Garag'a	75	8	26	6	1	2	19	.347
Slaugh.	339	58	110	15	5	7	65	.324
Howe'n	171	37	53	10		4	33	.310
Schoen.	369	54	108	26	4	5	44	.293
Kazak	99	17	29	0	1	5	18	.293
Nelson	92	12	26	7	2	1	12	.283
Glavia.	257	57	72	21	3	3	26	.280
Marion	200	22	55	5	1	4	27	.275
Diering	120	20	31	7	0	1	8	.258
Miller	133	44	34	6	0	3	22	.256
Martin	12	2	3	2	0	0	2	.250
Rice	213	20	53	10	2	2	25	.249
Brecheen	35		8	0	0	0	1	.229
Walker	145	16	31	4	0	0	7	.214
Brazle	38	4	8	0	0	0	4	.211
Lanier	42	5	8	1	1	0	9	.190
Staley	29	4	5	1	0	0	0	.172
Bucha	24	1	4	0	0	0	0	.167
Jones	6	0	1	0	0	0	0	.167
Munger	37	3	5	1	0	0	1	.135
Boyer	8	0	1	1	0	0	0	.125
Pollet	55	2	6	1	0	0	2	.109
Dusak	6	0	0	0	0	0	0	.000
Papal	2	0	0	0	0	0	0	.000
Totals	3007	443	825	160	32	55	411	.274

	W.	L.		W.	L.
Staley	8	8	Brecheen	6	5
Pollet	10	7	Boyer	2	2
Lanier	9	3	Martin	3	1
Brazle	8	3	Munger	4	7
			Papal	0	0

Browns

BATTING AVERAGES.

Player.	AB.	R.	H.	2B.	3B.	HR.	RBI.	Av.
Marshall	5	1	2	0	0	0	0	.400
Garver	46	9	15	1	0	1	17	.326
Lollar	210	39	80	16	2	11	46	.296
Col'm'n	168	21	46	10	2	4	22	.274
Lenh'dt	288	43	78	13	6	14	52	271
Arft	176	33	47	8	4	1	13	.267
Kokos	304	53	80	15	1	13	39	.263
Delsing	93	9	23	2	0	0	10	.247
Sommers	75	11	18	1	1	0	5	.240
DeMars	105	15	25	4	1	0	10	.238
Friend	277	36	65	11	2	5	37	.235
Upton	231	34	51	2	2	1	14	.221
Sievers	222	26	49	9	1	7	31	.221
St'nw's	115	9	25	3	0	1	9	.217
Moss	85	7	18	3	4	4	12	.212
Wood	169	16	35	10	0	7	30	.207
Widmar	36	1	7	1	0	0	4	.194
Overmire	19	1	3	0	0	0	3	.158
Dorish	28	4	4	2	0	0	2	.143
Fannin	15	1	2	1	0	0	1	.133
Pillette	8	1	1	0	0	0	0	.125
Starr	17	2	2	0	0	0	0	.118
Johnson	9	0	1	0	0	0	0	.111
Bruner	4	0	0	0	0	0	0	.000
Totals	2936	400	708	122	23	70	366	.241

PITCHING RECORD.

	W.	L.		W.	L.
Johnson	3	2	Fannin	2	5
Starr	3	3	Dorish	4	9
Marshall	1	1	Pillette	1	3
Garver	8	9	Overmire	2	8
Widmar	4	6			

LIVING'S A TREAT WITH . . .
NorgeHeat
CONSOLIDATED
Heating Supply Co.
3400 Lindell Call LU. 6852
Nights and Sunday Kirkwood 4990-M

For Parties or Weddings
Get Our
LOW CASE LIQUOR PRICES
PEOPLE'S
PACKAGE LIQUOR STORES
23 Stores All Over St. Louis

Only The Best
Material Workmanship

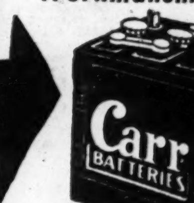

An Ultramodern Plant GUARANTEES
A Really Good Battery At a Low Price
Ask for Carr BATTERIES
"The Quality and Price A PLEASANT SURPRISE"
GUS C. FISCHER
3508 LINDELL BLVD.
St. Louis 3, Mo. NE. 1010

MEN! WHY NOT WEAR
THE BEST LAUNDERED SHIRTS in ST. LOUIS
Bring Your Laundry to
'BACHELOR BUNDLES'
4701 Olive at Walton
MEN'S LAUNDRY EXCLUSIVELY

Charcoal Broiled STEAKS
6435 Chippewa Open Sunday
STAN MUSIAL and BIGGIE'S STEAK & LOBSTER HOUSE
Delicious Cocktails
Stanley Kann at the organ

ATTENTION MANUFACTURERS!
Purchase Needed Machinery
With a Lindell Loan

Time to See
LINDELL TRUST CO.
THE BANK OF PERSONAL SERVICE
Grand Blvd. at St. Louis Ave.

ATTENTION MOTORISTS!
You can get a complete oil change
AT ANY WESTERN AUTO STORE IN GREATER ST. LOUIS FOR
Only — — 98¢ Plus Fed. Tax
Any car in St. Louis —
Guaranteed the Finest Oil Money Can Buy

6¢
AT THE FIGHTS, the decision always goes to John Ruskin cigars. In any match, they're winners . . . for flavor, for fragrance, for MILDNESS.
JOHN RUSKIN
Best and Biggest Cigar
AL PRICE TOBACCO CO., 6655 OLIVE BLVD., UNIVERSITY CITY, MO., DISTRIBUTOR

THE MOST EXCITING CAMERA IN THE WORLD

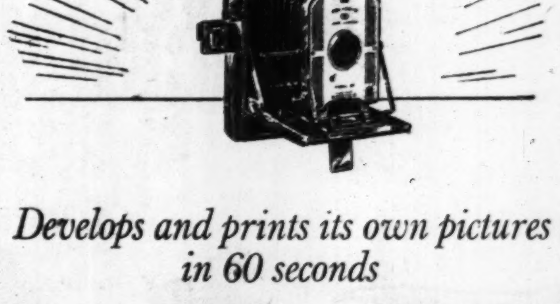

Develops and prints its own pictures in 60 seconds

THE POLAROID *picture-in-a-minute camera* brings you a new kind of photography packed with fun you have never known before.

Easy to load. No spools to thread. Film simply drops into place. Eight exposures to a roll. Your choice of sepia or black and white.

Easy to use. No complicated settings. No tanks, no liquids. Film and camera do it all. Aim! Snap! And in just 60 seconds lift out a big (3¼ x 4¼) print of professional quality.

Thrilling to own. There's no thrill like seeing each picture a minute after you snap it. No tiresome waiting for developing. No wondering "how will it come out?"

It's double the fun to have your vacation prints as fast as you take them : : : to amuse your guests with their portraits on the spot.

You can take beautiful pictures indoors or out, rain or shine. For free descriptive folder write Polaroid, Department SL-90, Cambridge 39, Massachusetts.

Ask your camera store for a demonstration

POLAROID® Land CAMERA

Marshall Set Six Records in Dominating Swim Meet

Yale Star Tops With 18 Points

SEATTLE, July 24 (UP)—John Marshall, Yale's young Australian swimmer, surveyed the record books today and saw his name after six new world and American marks as a result of his week-end work at the National A.A.U. outdoor swimming championships which ended last night.

The lad from down under set new marks for America and the world in the mile and the 800. He posted a new American record in the 440 and swam on the New Haven (Conn.) swim club 880-yard relay team that set a new American record for that event.

And Bob Kiphuth, Yale's famed swim coach, said he expected Marshall to continue to improve.

"I expect even greater things from him in the future," Kiphuth said.

Scoring 18 points, the Australian completely dominated the meet. His team, the New Haven Swim Club, piled up 65 points to splash away with the meet. The Coca Cola Club of Cincinnati was second with 27 points.

McLane In Second Place.

Marshall's teammate, Jim McLane, accounted for 13 points to be the second high individual scorer. Ford Konno of Nuuanu Y.M.C.A., Hawaii, scored 10 to wind up as third high.

The new 880 mark, 9:37.5, erased the record of 9:54.6 set by Bill Smith in 1942 at New London, Conn. Marshall's mile was timed in 20:08.6; the old record of 20:29 was set in London by Keo Nakama in 1922. The new 440 mark was 4:39.3, eclipsing another Bill Smith record by .3 of a second. The swim club's American record time for the 880 relay was 9:08; Ohio State formerly held that mark.

On the way to the new mile mark, Marshall set new partial records at these distances: 550 yards, 1000 yards, 1000 meters, 1320 yards, and 1500 yards.

Konno, a Japanese Hawaiian, hung close to Marshall in the 880, but the Aussie put on a burst of speed in the final two laps to outdistance his rival in a sprint finish. Observers said Marshall's performance at the three-day meet definitely established him among the all-time swimming greats.

Touring Team Selected.

Members of the A.A.U. swimming committee selected the following United States team to represent it at the Japanese invitational tournament in early August:

Backstroke: Allan Stack, New Haven Swim Club; Richard Thoman, Coca-Cola Swim Club, Cincinnati, O.; Tim Thomas, University of North Carolina.

Breaststroke: Robert Brawner, Princeton Atheltic Club; Bowen Stassforth, Iowa State University; Dennis O'Connor, Newark, N.J., Athletic Club.

Freestyle, middle distances: Ford Konno, Nuuanu (C.Q.) Y.M.C.A., Hawaii; Jim McLane, New Haven Swim Club.

Freestyle, sprints: Richard Cleveland, University of Hawaii; Wayne Moore, New Haven Swim Club; Clark Scholes, Michigan State College; Ronald Gora, Lake Shore Club, Chicago.

Diver: Joe Marino, unattached, Columbus, O.

Coach: Bob Kiphuth, New Haven Swim Club, Yale University.

Business manager: John Currin, New Haven Swim Club.

Marshall wil also travel with the American team, but will compete for his native Australia.

Yesterday's Stars

By the Associated Press.

BATTING—Jackie Robinson, Dodgers, drove home four runs and scored three on homer, double and three singles to lead Brooklyn to an 11-6 victory over Pittsburgh.

PITCHING—Sheldon Jones, Giants, Pitched New York to a brilliant 3-0 one-hit victory over Chicago in second game of a doubleheader.

HIT OR MISS—By Sixta

"Rather a hot night for dancing . . . isn't it?"

Guariglia Problem Is Only Half as Tough as Last Year; Don Can't Compete for Title

Caddies in the fourth annual St. Louis district championship next week at Norwood Hills Country Club won't have to contend with one of the Guariglia twins who have made their name a by-word in youngsters' golf for several seasons.

That's because Don Guariglia last year won the national championship and the $1500 scholarship prize that goes with that achievement in the United States tournament for the bag-toters.

When a boy wins the national, he is no longer eligible for the caddies' series in which the Post-Dispatch assumed local sponsorship just three years ago. So Don is out, but that doesn't mean Ron won't be back.

The other half of the 17-year-old twin combination, Ron made sure of his participation in this year's district event by leading the Normandie Golf Club qualifiers with a four-over-par 75.

But Ron Is in Good Form.

That is the best score against par reported so far in the club qualifying rounds for the district event, a 36-hole stroke play competition which will be conducted next Monday and Tuesday at Norwood.

Ron, like Don, has been shooting for caddie honors since the first time the district event was held at Algonquin in 1947. That year he won a play-off for second place and earned the Post-Dispatch-sponsored free trip to the national at Columbus, O.

The next two years it was Don who represented the family in the national event. But this season Ron should capably carry the Guariglia colors in district play.

This year he became, with Don, a St. Louis representative in the United States Golf Association's junior national championship in Denver. Each shot 78 in the St. Louis sectional qualifying round, but each was defeated early in the Denver event.

Don, Ron, Which Is It?

Earlier in the season Ron also encountered some difficulty. He shot 83-88—171 in the high school championship won by Don with 75-72—147. Ron did a little better in the district junior title play, losing to the eventual runner-up, Earl Moeller, one down after each scored 79 at Meadow Brook.

"I've had a lot of trouble with my game this year," said Ron, "and I haven't figured out what it is exactly. But maybe I'll do all right."

He did all right in his caddie qualifying at Normandie, with that 75. He had an eagle on the 560-yard No. 17, hitting an eight-iron approach to within 10 feet of the pin and holing out the putt for a four.

Other Normandie qualifiers were Bill Mathews with 79, Lester Johnson with 82 and William Harris with 84.

Qualifiers at other clubs and their scores included:

Bellerive — Jim Farrar (83), Richard Koziatek (83), Clark Bove (88).

St. Louis Country Club—John Lesinski (80), Tom Moore (85) and Dick O'Toole (87).

Creve Coeur — Richard Niedringhaus (97), Robert Dielman (97).

Westwood — Lester Woerther (91), Dan Brown (98), Dave Parker (101), Leon Deitz (101).

Algonquin — Richard Shaiper (82), Pete LaRiviere (84).

Goldman Trims Manley For Colonial Honors

MEMPHIS, Tenn., July 24 (UP)—Veteran Spec Goldman of Dallas, Tex., beat Hobart Manley of Savannah, Ga., 4 and 3 yesterday to win the fourth annual Colonial Country Club amateur invitational golf tournament.

Goldman beat Gay Brewer of Lexington, Ky., in one semi-final match yesterday morning, while Manley downed Dick Holley of Memphis in the other.

THREE I.
Quincy 3, Terre Haute 0.
Cedar Rapids 3, Decatur 2.
Waterloo 12, Danville 4.
Quad Cities-Evansville postponed.

Eights Row to Dead Heat in Title Regatta

PHILADELPHIA, July 24 (AP)—Olympic Star Jack Kelly Jr. churned up the waters of the Schuylkill river for a fare-thee-well as he won two American rowing championships and helped the Vesper Boat Club capture the Julius H. Barnes trophy.

Kelly, diamond sculls winner in 1949, captured the championship senior singles in the seventy-sixth National Rowing tournament yesterday. He also won the quarter-mile dash.

Vesper piled up 129 points to win the renowned Barnes trophy. Second place went to West Side Rowing Club, Buffalo, N.Y., with 81 points. New York A.C. was third with 70 and Undine Barge Club of Philadelphia fourth with 58. Twelve other boat clubs picked up scattered points.

The biggest upset came in the distance 145-pound singles race. Tom Smith, 19-year-old sculler representing the Leander Boat Club, Hamilton, Canada, came from behind to defeat Joe Angyal, New York A.C., marking Angyal's first defeat in the event since 1938.

Smith, a protege of Bobby Pearce, an officer in the Canadian Navy, came from behind to score by three feet over Angyal, a New York fireman.

The tournament provided the first dead heat in the 78-year history of the National Association of Amateur Oarsmen in a title event. The tie came in the 145-pound eight-oared shells event, with Undine Barge and West Side oarsmen sweeping across the finish line in identical 5:20 clockings.

The judges ordered the race rerowed over a one-mile course and Undine won by nearly a length.

Kelly was an easy winner in the senior singles race, going the distance in 7:39 to defeat Bob Williams of Leander, another Pearce protege. Kelly's victory margin was greater than five lengths.

In the quarter-mile dash, Kelly topped a field of eight by scoring by one length over Homer Zink, Nereid B.C., Belleville, N.J.

American's 9.45 Is Fastest 100 Yards Ever Run in Britain

BERWICK-ON-TWEED, England, July 24 (UP)—Bob Tyler of Morgan State College ran the fastest 100 yards ever recorded in Britain today when he was clocked in 9.45 seconds at the Tweedside Sports Club's exhibition track meet.

The race was run with a strong following wind. R. Bird of Britain was second and McDonald Baily of Trinidad was third.

MISSISSIPPI-OHIO VALLEY.
Mattoon 5, West Frankfort 3.
Springfield 17, Paducah 7.
Paris 13, Mount Vernon 7.
Centralia-Vincennes postponed.

SOLUTION
To Yesterday's Sportsword Puzzle.

K	O	N	S	T	A	N	T	Y
E	L	I		I	B	A		A
L	E	A	D		E	G	A	N
L		R	U	E		E	L	K
N	A	H	E	M		L	E	S
E		O	L	M	O		N	
R	I	S		S	O	L	O	N

Citation Hurt, Will Not Start In Arlington

CHICAGO, July 24 (UP)—Citation, the worlds leading money horse, will miss the $75,000 Arlington Handicap Saturday because of an ankle injury, Calumet Farms announced today.

H. A. (Jimmy) Jones, trainer for the Calumet stable, said the injury, which he described as a "filled ankle in the left front leg" might retire Citation form racing permanently.

Jones said he wasnt sure whether the famed horse, which earned a record total of $938,630 for its owners, "can be brought back to racing form again."

Bascom Signed For 4-Rounder

Wesbury Bascom, knockout sensation in the amateur ranks and recently turned pro, will oppose Dick Cherry of Indianapolis in a four-round special number on the North Side Sports Arena boxing card next Monday night.

The hard-hitting ex-East St. Louis mail carrier made an impressive debut two weeks ago when he knocked out Dick Duckworth of Chicago, in one round on Promoter Hans Bernstein's first outdoor card.

Cherry, a husky 185-pounder has had five bouts this year. He won two on knockouts, one on a decision, drew in one and lost a decision to Jimmy McDonald. His kayo victims were Joe Payne (1) and Dick Clemmons (3). Amos Williams earned a draw with the Hoosier Negro, who outpointed Steve Beanchak.

The evening's main event sends Charley Riley, St. Louis featherweight, against Leo LeBrun of Montreal. LeBrun is expected here Thursday.

To Televise Yale Games.

NEW YORK, July 24 (AP)—The Du Mont television network announced today it would telecast two Yale football games from New Haven, Conn., next fall. They will be the Columbia game Oct. 14 and the Princeton game Nov. 18.

Former Owner Ruled Off by Racing Board

NEW YORK, July 24 (UP)—Bill Stremmel, former owner and operator of the Glen Cove Stud at Vallejo, Calif., has been ruled off all race tracks which operate under the jurisdiction of the Jockey Club and has been denied the right to register thoroughbreds.

The action by the ruling turf body was announced yesterday and was taken after several hearings were held on the case during the week of July 10. It confirmed the May 11 decision of the stewards to suspend the registrations and prohibit the racing of 17 horses allegedly falsely registered by Stremmel.

However the stewards agreed to consider any application for a permit to race the horses by any owner other than Stremmel.

The horses involved in the case were Ortello Red, King Ortello, Ortell Me, Contractor, Lyre Bird, Jewel Design, Hen Sprig, Sparrow, Panabeen, King Rail, Ambling Andy, Woodcock, Ptarmigan, John's Pet, Boots K., Johnny Pevk and Gentle Miss.

Robinson Begins Work For Fusari Title Bout

POMPTON LAKES, N.J., July 24 (UP)—Sugar Ray Robinson did his first sparring yesterday in preparation for the defense of his welterweight championship against Charley Fusari at Jersey City, Aug. 9.

Sparmate Otis Terry of Providence, R.I., surprised spectators by his aggressiveness against the champion during their two rounds.

Slender Robinson began toying with Terry in the first round—spearing him with left jabs. But two straight rights knocked the champion back on his heels; and the remainder of their workout was jammed with action.

Robinson, who scaled 152 pounds, must pare down to the welter limit of 147 for his title defense.

Le Baron Gets Orders To Report to Reserves

DELAFIELD, Wis., July 24 (UP)—Eddie Le Baron, sparkplug quarterback for the College All-Stars, got his orders yesterday to report to his Marine reserve unit on the West Coast and probably will miss the Philadelphia Eagles-All-Star game Aug. 11.

"I'm trying to find out what the orders mean," the 20-year-old College of Pacific star said tonight. "If they mean what I think they do, I'll be leaving here Tuesday."

Le Baron was ordered to report to his Marine reserve amphibious unit by July 29. He has been with the unit for three years.

"I'd like to play in the All-Star game," he said. "But if they want me, I'm ready to go."

Seized in Killing

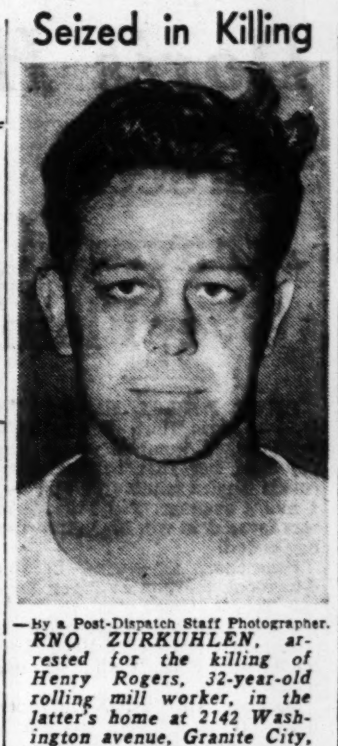

—By a Post-Dispatch Staff Photographer.

RNO ZURKUHLEN, arrested for the killing of Henry Rogers, 32-year-old rolling mill worker, in the latter's home at 2142 Washington avenue, Granite City, Saturday night. Zurkuhlen, Rogers's landlord, told police he shot Rogers after Rogers fired a shotgun at him in a quarrel. Zurkuhlen lives at 2144 Washington avenue, Granite City.

ATLANTIC PACT NATIONS TO MAP DEFENSE SETUP

Continued From Page One.

the equivalent of $2,200,000,000 a year on defense. The Netherlands defense bill also is about one-fourth of her total budget. Other West European nations are spending smaller percentages.

The $10,000,000,000 additional President Truman has requested would bring United States outlay on defense to nearly 50 per cent of the American budget.

Europeans Weaker.

The nations of Western Europe are militarily far weaker today than when they fell before Hitler's armies.

A breakdown shows the following lineup of strength.

Britain — 827,000 men scattered across her empire and in Germany.

France—About 550,000 troops at home and abroad.

Italy—Limited by the Italian peace treaty to 250,000 men, she is well below that figure.

Denmark — Might muster up 150,000 men.

Norway—Up to 150,000 men.

Belgium — Could put nearly 80,000 men in the field.

Holland—Up to 80,000.

West Germany—No army.

The United States, Britain and France have a total of some 250,000 troops stationed in West Germany, but only part of these are organized in combat divisions. There is one American infantry division and the equivalent of an armored division in the constabulary brigades.

The Western Allies maintain about 70,000 men in Austria.

Business Outlook

Continued From Page One.

arising from increased government spending. Higher taxes will be directed primarily at corporations, so as to limit their profits. This is a way of keeping prices down. Corporations — business men—will reason: Why boost prices and incur public ill will when the profit will be siphoned off by higher taxes anyway?

In addition, an increase in personal income taxes seems reasonable—to restrict consumer buying in a tight market. Coincidentally, Secretary of the Treasury Snyder will begin beating the drums for increased sales of war bonds, which also will drain off excess consumer buying power.

As part of the program, Truman has ordered all federal agencies to cut out any spending not urgent, so as to reduce competition for manpower and materials. But, if prices rise despite all these measures, Truman reserves the right to ask for authority to institute price control and rationing.

Drain on U.S. Economy.

The drain on the U.S. economy is not fully disclosed by the dollar totals. The $10,000,000,000 request is only a start. What's more, most of it—say 60% at a minimum—will go directly for planes, tanks, ships, guns, ammunition, trucks, the kind of stuff that takes steel, copper, rubber and other materials. Our present expenditures for weapons, out of a defense program of $15,000,000,000, amount to only about five or six billions. So the minimum impact of war demand on the durable - goods industries is 100%.

That explains the rush to buy tires, the jump in premiums on passenger cars, the upsurge in demand for farm equipment. But it doesn't explain the rush of housewives for sugar, canned goods, nylons, etc.

A Word to the Women.

Women who are panicky should mark this: When the last war broke out, millions of Americans were unemployed. The economy was geared to the low buying power of the period. Then when people were reemployed and buying power shot up, the increased demand for sugar, meat, butter, etc., was above the capacity of manufacturers and farmers. Storekeepers didn't have the necessary stocks. Farmers weren't ready to take care of the increased effective demand. Factories couldn't get materials.

In 1950, however, wholesale and retail stocks are up to current consumption. Manufacturing concerns are able to keep pace with civilian requirements for dresses, suits, shoes. Farmers are meeting not only our own needs for food, but also ECA countries. And the present war effort won't boost consumption radically. It won't result in a vast increase in the working population. Hence, the pell-mell rush for food, which will probably spoil in kitchen closets or damp cellars, seems a misuse of money, energy, and resources.

Liquor Strained Through Hat.

LANCASTER, Pa., July 24 (AP)—Treasury agents and state police raided a still near Lancaster early today and confiscated 90 one-gallon jugs of untaxed liquor and one felt hat. State police said the illegal liquor was being strained through the hat.

MAN KILLED IN AUTO CRASH NEAR KENNETT

St. Louisan in Vehicle With Brother From Corning, Ark., Is Seriously Hurt.

Harley B. Nesler of Corning, Ark., was killed and his brother, Clarence Nesler Jr., 2427A South Eighteenth street, was injured seriously in an automobile accident Saturday near Kennett, in southeast Missouri.

The two men were returning home after a visit to their father, Clarence Nesler Sr., who was ill in a hospital in Paragould, Ark. The father died Saturday noon.

Harley, who was 21 years old, died a few hours after the accident in a Kennett hospital. Clarence Jr. was moved to Kennedy General Hospital in Memphis yesterday.

James Hickman, 17 years old, St. Louis, was injured seriously and his grandmother, Mrs. Roxanna Rector of Wappapello, Mo., was killed early today when an automobile driven by Hickman skidded and overturned near Wappapello. Hickman's sister, Mrs. Catherine Davis of Wappapello, also was injured seriously.

Miss Anna Lee Geen, 1518 Fairmount avenue, suffered head injuries yesterday when an automobile in which she was riding, driven by Harold C. Bauer, 2406 McNair avenue, collided with another machine at Tamm and Lloyd avenues. Miss Geen was thrown to the pavament.

The second machine was driven by Theodore Bradley, of Bismarck, Mo. He and Bauer were boked on charges of careless driving. Miss Geen was treated at City Hospital.

WIDOW OF BANKER LEAVES VALUABLES TO MRS. ROOSEVELT

NEW YORK, July 24 (AP)—A Banker's widow has left jewelry, silver and one fourth of a "substantial estate" to her godchild—Mrs. Franklin D. Roosevelt.

The bequest was disclosed Saturday after the will of Mrs. Susan Ludlow Parish was filed. Mrs. Parish, widow of banker Henry Parish, had homes in New York and West Orange, N.J. She died July 9.

She left also a cameo and diamond pin to the late President's daughter Anna, and a Chinese cabinet and Chinese dishes to Sumner Welles, former Under Secretary of State.

Mrs. Parish described Mrs. Roosevelt as the "daughter of my deceased cousin, Anna Hall Roosevelt."

Among the gems Mrs. Roosevelt is to receive are a diamond and pearl necklace and Mrs. Parish's diamond engagement ring. The amount of the estate was not disclosed.

U.S. PLANE OUTPUT ON KOREA DAY LESS THAN ON DEC. 7, 1941

Continued From Page One.

increase in fighting strength he was giving America.

Advantage of Tactical Craft.

If those lost Marine squadrons had been available for Korea, the position there would be very different today. The characteristic oriental terrain, with its precipitous mountains and its mushy rice paddies, limits all heavy supply movement to four or five usable modern roads and rail lines. This in turn gives true tactical aircraft, with their power to go in low, stay comparatively long and hit hard, 10 times the opportunity offered by the more familiar military landscape of Europe.

With proper tactical air power, the North Korean advance would almost certainly have been stopped, by interdicting the supply lines. But we do not have enough tactical air power, and therefore B-29s and high altitude fighters have been given the task of interdiction. This is about as sensible as asking elephants and mosquitoes to do the work of a pack of foxhounds. Yet it is to such feeble expedients that Louis Johnson, loudly promising to deliver "greater combat capabilities at less expense," has reduced American air power. It is for such reasons that our danger now is greater than at any time since that day almost nine years ago when Tojo ordered the attack on Pearl Harbor.

YANKS IN KOREA ARE BATTLING A STRANGE ENEMY

Continued From Page One.

far, to bare the details of his plans for eliminating this demoralizing type of attack. But in the last several days he has been unable to conceal his pleasure with the results achieved."

A Pentagon briefing officer, reading this to reporters here, observed that he didn't know what Walker's program is, "but it must be good."

Dispatches from the front said yesterday that the Eighth Army has a new policy to deal with disguised enemy guerrillas: Noncombatants are moved out of battle areas, all refugees are screened closely, and anyone found within the zone thereafter is presumed to be an enemy.

PAPER SAYS U.S. AIRMEN WILL LEAVE ONE GREENLAND BASE

COPENHAGEN, July 24 (AP)—The newspaper Berlinske Tidende said tonight that United States airmen stationed at Greenland's Bluie West Eight airbase will be replaced by Danish soldiers in the near future.

An agreement to this effect has been concluded between the Danish and American governments, the paper said. American Air Force personnel at the other Greenland base, Bluie West One, will remain for the time being.

Bluie West One and Bluie West Eight were established on the east coast of Greenland, a Danish possession, in World War II.

Major League Box Scores

PHILLIES 12-7, REDS 4-4.
(FIRST GAME.)

PHILADELPHIA.	AB.	R.	H.	CINCINNATI.	AB.	R.	H.
Waitkus 1b	4	2	1	Adams 3b	4	0	1
Bl'dw'th 1b	1	0	0	Ryan 2b	4	0	1
Ashburn cf	5	1	1	Lowrey 2b	0	0	0
Jones 3b	5	3	3	Litwhiler rf	4	1	1
Ennis rf	5	1	3	Klus'ski 1b	4	0	1
Sisler lf	5	1	1	Usher cf	4	1	1
Hamner ss	3	2	1	Adcock lf	4	0	1
Cab'llero ss	1	0	0	Pramesa c	4	0	1
Seminick c	4	1	3	Stallcup ss	2	1	0
a-Church	0	0	0	Erautt p	1	0	1
Lopata c	1	0	0	b-Scheffing	1	0	0
Goliat 2b	5	0	1	Perkowski p	0	0	0
Simons p	4	1	1	Raf'berger p	1	1	1
				Smith p	0	0	0
Totals	43	12	15	c-Meeks ss	3	0	1
				Totals	37	4	10

a-Ran for Seminick in seventh.
b-Grounded into a double play for Erautt in eighth.
c-Singled for Smith in fourth.
Score by innings:

	1	2	3	4	5	6	7	8	9	
Philadelphia	1	1	2	5	0	0	2	1	0	—12
Cincinnati	0	2	0	0	1	0	1	0	0	— 4

Errors—Jones, Hamner, Adams 2, Kluszewski. Runs batted in — Ashburn 2, Jones 3, Ennis 3, Seminick 3, Adams, Litwhiler, Usher. Two-base hits—Ennis, Sisler. Three-base hits—Ashburn, Ennis. Home runs—Jones 2, Ennis, Seminick, Litwhiler, Usher. Double plays — Simmons to Waitkus; Jones to Goliat to Bloodworth; Ryan to Meeks to Kluszewski. Left on bases — Philadelphia 5, Cincinnati 8. Bases on balls—off Simmons 2, Erautt 1. Struck out—by Simmons 7, Raffensberger 2, Smith 1, Erautt 2, Perkowski 2. Hits and runs—off Raffensberger, 9 and 8 in 3 1-3 innings; Smith, 1 and 1 in 2-3; Erautt, 5 and 3 in 4; Perkowski, 0 and 0 in 1. Winning pitcher—Simmons (13-5). Losing pitcher—Raffensberger (9-11). Umpires—Robb, Pinelli, Boggess. Time of game—2h.33m.

(SECOND GAME.)

PHILADELPHIA.	AB.	R.	H.	CINCINNATI.	AB.	R.	H.
Waitkus 1b	5	2	5	Merriman cf	4	0	1
Ashburn cf	4	0	1	Ryan 2b	1	0	0
Sisler lf	4	1	2	Adams 2b	3	0	0
Ennis rf	3	0	0	Hatton 3b	3	0	0
Jones 3b	0	0	0	Klus'ski 1b	4	2	1
Bl'dw'th 3b	3	1	1	Usher rf	4	1	2
Hamner ss	5	0	0	Adcock lf	4	1	1
Lopata c	4	2	1	Howell c	3	0	0
Goliat 2b	4	1	2	a-Lowrey	1	0	0
Meyer p	3	0	1	Stallcup ss	3	0	0
Konstanty p	0	0	0	Blackwell p	2	0	0
				b-Perkowski	1	0	0
Totals	35	7	13	Hetki p	0	0	0
				Totals	33	4	5

a-Grounded out for Howell in ninth.
b-Struck out for Blackwell in seventh.
Score by innings:

	1	2	3	4	5	6	7	8	9	
Philadelphia	1	0	1	1	0	1	3	0	0	— 7
Cincinnati	0	1	0	0	0	0	3	0	0	— 4

Errors—Goliat, Hatton. Runs batted in—Waitkus 2, Sisler, Jones, Goliat 2, Howell 2, Stallcup. Two-base hits—Waitkus, Lopata, Kluszewski. Three-base hit—Goliat. Stolen base—Waitkus. Sacrifices — Ashburn, Sisler, Ennis, Meyer. Double plays—Stallcup to Ryan to Kluszewski. Left on bases—Philadelphia 9, Cincinnati 3. Bases on balls—off Meyer 1, Blackwell 3. Struck out—by Meyer 2, Blackwell 3, Hetki 1. Wild pitch—Blackwell. Hit by pitcher — by Blackwell (Jones). Hits and runs—off Meyer, 5 and 4 in 7 innings (none out in eighth); Konstanty, 0 and 0 in 2; Blackwell, 12 and 7 in 7; Hetki, 1 and 0 in 2. Winning pitcher—Meyer (5-10). Losing pitcher — Blackwell (8-10). Umpires — Pinelli, Boggess and Robb. Time of game—2h. 33m. Attendance—28,834.

GIANTS 5-3, CUBS 3-0.
(First Game.)

NEW YORK.	AB.	R.	H.	CHICAGO.	AB.	R.	H.
Stanky 2b	5	2	3	Terwilliger 2b	4	1	1
Mueller rf	5	1	2	Borkowski cf	3	0	1
Thomson cf	4	0	1	Smalley ss	4	0	0
Westrum c	4	2	2	Sauer 1b	4	0	1
Irvin lf	2	0	1	Pafko cf	4	1	2
Weatherly lf	1	0	0	Serena 3b	4	1	1
Thompson 3b	4	0	1	Mauro lf	4	0	3
Dark ss	4	0	1	Owen c	3	0	1
Gilbert 1b	5	0	2	bNorthey	1	0	0
Jansen p	5	0	0	Minner p	2	0	0
				Dubiel p	0	0	0
Totals—	39	5	13	aJeffcoat	1	0	0
				Hiller p	0	0	0
				Totals—	34	3	10

aJeffcoat flied out for Dubiel in eighth.
bNorthey lined out for Owen in ninth.

Innings:	1	2	3	4	5	6	7	8	9	
New York— —	1	1	0	0	1	0	1	1	0	— 5
Chicago — —	0	0	0	1	1	0	0	0	1	— 3

Error — Smalley. Runs batted in — Westrum 3, Pafko 2, Mauro, Dark. Two-base hits—Pafko, Dark, Serena, Mauro, Borkowski. Home runs—Westrum, Pafko. Double plays—Westrum to Stanky; Terwilliger to Smalley to Sauer. Left on bases—New York 13; Chicago 5. Bases on balls—Off Minner 4, Jansen 1, Dubiel 2. Strike outs—By Miner 2, Jansen 6. Hits and runs—Off Minner 9 and 4 in 6⅓ innings; Dubiel 2 and 1 in 1⅔ innings; Hiller 2 and 0 in 1 inning. Winning pitcher — Jansen (10-7). Losing pitcher—Minner (4-6). Umpires—Goetz, Dascoli and Jorda. Time of game—2 hrs., 22 min.

(Second Game.)

NEW YORK.	AB.	R.	H.	CHICAGO.	AB.	R.	H.
Stanky 2b	4	0	0	Verban 2b	4	0	0
Mueller rf	4	1	1	Mauro lf	3	0	0
Thomson cf	2	0	0	Smalley ss	4	0	0
Westrum c	3	1	1	Sauer 1b	4	0	0
Irvin lf	4	0	0	Pafko cf	3	0	0
Thompson 3b	3	0	0	Northey rf	2	0	0
Dark ss	4	1	2	Serena 3b	3	0	0
Gilbert 1b	4	0	2	Walker c	3	0	1
Jones p	3	0	1	Schmitz p	2	0	0
				aWard	1	0	0
Totals—	31	3	7	Leonard p	0	0	0
				Totals—	29	0	1

aWard grounded out for Schmitz in eighth.

Innings:	1	2	3	4	5	6	7	8	9	
New York— —	0	0	0	0	1	2	0	0	0	— 3
Chicago — —	0	0	0	0	0	0	0	0	0	— 0

Errors—Stanky, Gilbert. Runs batted in—Dark 3. Two-base hits—Walker, Gilbert. Home run — Dark. Sacrifice — Jones, Thomson. Double play—Serena-Verban-Sauer. Left on base—New York 6, Chicago 4. Base on balls—Off Schmitz 3, Jones 2. Strike outs—Schmitz 4, Jones 6. Hits and runs—Off Schmitz 6 and 3 in 8 innings; off Leonard 1 and 0 in 1 inning. Winning pitcher—Jones (7-11). Losing pitcher—Schmitz (9-8). Umpires—Dascoli, Jorda, Goetz. Time of game—1 hr., 49 min. Attendance—40,224.

DODGERS 11, PIRATES 6.

BROOKLYN.	AB.	R.	H.	PITTSBURGH.	AB.	R.	H.
Morgan 3b	4	[illegible]	[illegible]	Dillinger 3b	4	0	0
Russell lf	5	[illegible]	[illegible]	Hopp 1b	3	1	1
Snider cf	5	[illegible]	[illegible]	Kiner lf	5	0	0
Robinson 2b	6	[illegible]	5	Bell rf	5	2	3
Furillo rf	5	2	2	Westlake cf	4	1	2
Hodges 1b	6	1	2	O'Co'nell ss	4	0	1
Camp'nella c	5	0	4	Mur'ugh 2b	0	0	0
Reese ss	4	0	0	Schenz 2b	2	0	1
Palica p	3	0	0	McCul'gh c	1	0	0
Landrum p	0	0	0	Mueller c	3	1	1
Barney p	2	0	0	Werle p	0	0	0
N'combe p	0	0	0	Chambers p	3	1	2
				Queen p	0	0	0
Totals	45	11	18	aCastigl'ne	1	0	0
				Lombardi p	0	0	0
				Totals	x35	6	11

aFlied out for Queen in eighth.
xSchenz given firts base on interference by Campanella.

Innings.	1	2	3	4	5	6	7	8	9	
Brooklyn	2	0	4	0	0	0	0	4	1	—11
Pittsburgh	0	0	0	2	2	2	0	0	0	— 6

Errors—Campanella, O'Connell, Murtaugh. Runs batted in—Russell, Robinson 4, Hodges 4, Campanella, Reese, McCullough, Westlake 2, Mueller, Hopp. Two-base hits—Robinson 2, Westlake. Three-base hits—Russell, Chambers. Home runs—Mueller, Hodges, Robinson. Sacrifice—Reese. Double plays—Dillinger to Murtaugh to Hopp; O'Connell to Murtaugh to Hopp; Reese to Robinson to Hodges (2). Left on bases—Brooklyn 13, Pittsburgh 11. Base on balls—Off Palica 5, Werle 1, Chambers 2, Barney 3, Queen 1. Struck out—By Palica 2, Chambers 4, Landrum 1, Barney 1, Lombardi 1. Hits and runs—Off Werle 8 and 6 in 2 1-3 innings; Chambers 7 and 2 in 4 2-3 innings (none out in eighth); Queen 2 and 2 in 1 inning; Lombardi 1 and 1 in 1 inning; Palica 6 and 4 in 4 1-3 innings; Landrum 3 and 2 in 1 inning; Barney 1 and 0 in 2 innings; Newcombe 1 and 0 in 1 2-3 innings. Hit by pitcher—By Chambers (Russell). Wild pitches—Barney 2. Winning pitcher—Barney (2-1). Losing pitcher—Chambers (8-10). Umpires—Donatelli, Warnecke, Barlick. Time of game—2h. 56m. Attendance—25,389.

TIGERS 6, YANKEES 5.

DETROIT.	AB.	R.	H.	NEW YORK.	AB.	R.	H.
Groth cf	5	0	3	Woodling lf	5	0	1
Lipon ss	5	0	3	Rizzuto ss	3	1	1
Mullin rf	5	0	0	Brauer rf	3	1	1
Kell 3b	4	1	0	Mize 1b	4	0	0
Evers lf	4	2	3	DiMaggio cf	4	1	1
Priddy 2b	4	0	1	Berra c	4	1	2
Kolloway 1b	4	1	2	Brown 3b	4	0	0
Swift c	1	1	0	Coleman 2b	2	1	0
cKeller	1	0	0	Lopat p	0	0	0
Robinson c	2	0	0	Ostrowski p	0	0	0
Rogovin p	3	1	1	aJohnson	1	0	0
Trout p	0	0	0	Ferrick p	0	0	0
dKryhoski	0	0	0	bCollins	1	0	0
Houtteman p	0	0	0	Reynolds p	1	0	0
				Page p	0	0	0
Totals—	38	6	13	eHenrich	1	0	0
				Totals—	33	5	6

aStruck out for Ostrowski in third.
bForced runner for Ferrick in fourth.
cFouled out for Swift in fifth.
dWalked for Trout in eighth.
eGrounded out for Page in ninth.

Innings:	1	2	3	4	5	6	7	8	9	
Detroit— — —	0	4	0	0	0	0	0	0	2	— 6
New York— — —	0	0	3	0	0	2	0	0	0	— 5

Errors—Rizzuto, Brown. Runs batted in—Rogovin 4, Bauer 3, DiMaggio, Berra, Priddy, Kolloway. Two-base hit—Kolloway. Home runs—Rogovin, Bauer, DiMaggio, Berra. Double plays—Rizzuto-Coleman-Mize; Coleman-Rizzuto-Mize (2). Left on bases—Detroit 11, New York 5. Base on balls—Off Rogovin 3, Lopat 1, Ostrowski 1, Reynolds 4, Trout 1. Struck out—By Rogovin 1, Lopat 1, Reynolds 2, Page 1. Hits and runs—Off Lopat 6 and 4 in 2 innings; Ostrowski 0 and 0 in 1 inning; Ferrick 1 and 0 in 1 inning; Reynolds 5 and 2 in 4⅔ innings; Page 1 and 0 in ⅓ inning; Rogovin 5 and 6 in 5 innings (none out in fourth); Trout 0 and 0 in 2 innings; Houtteman 0 and 0 in 2 innings. Winning pitcher—Houtteman (12-8). Losing pitcher—Reynolds (8-8). Umpires—Hubbard, Stevens, Grieve and Summers. Time of game—3 hrs., 53 min. Attendance—59,760.

ATHLETICS 2-5, WHITE SOX 1-4.
(First Game.)

CHICAGO.	AB.	R.	H.	PHILADELPHIA.	AB.	R.	H.
Car'squel ss	3	0	1	Joost ss	4	0	0
Philley cf	4	0	0	Moses rf	4	0	1
Rickert rf	4	0	0	Valo lf	4	0	1
Robinson 1b	4	0	1	Chapman cf	3	0	1
aScala	0	0	0	Fain 1b	2	0	0
Zernial lf	3	0	0	Hitche'k 2b	3	0	1
Majeski 3b	4	0	2	Wahl 3b	3	1	1
Masi c	3	0	0	Astroth c	3	1	1
Fox 2b	2	1	1	Wyse p	3	0	1
bGoldsberry	1	0	0				
Gumpert p	0	0	0	Totals	29	2	7
Wight p	1	0	0				
cBaker 2b	1	0	0				
Totals	30	1	5				

aFlied out for Fox in eighth.
bPopped up for Wight in eighth.
cRan for Robinson in ninth.

Innings—	1	2	3	4	5	6	7	8	9	
Chicago - — —	0	0	1	0	0	0	0	0	0	—1
Philadelphia - —	0	0	0	0	2	0	0	0	x	—2

Error—Joost. Runs batted in—Philley, Astroth, Wyse. Two-base hit—Astroth. Three-base hit—Wahl. Sacrifice—Wight. Double plays — Joost to Hitchcock to Fain; Carrasquel to Baker to Robinson. Left on bases—Chicago 5, Philadelphia 5. Bases on balls—Off Wight 2, off Wyse 1. Struck out—By Wight 1, by Wyse 1. Hits and runs—Off Wight 6 and 2 in 7 innings, Gumpert 1 and 0 in 0. Hit by pitched ball—Zernial (Wyse). Wild pitch—Wight. Winning pitcher—Wyse (5-8). Losing pitcher—Wight (7-10). Umpires—Paparella, Rommel and Soar. Time of game: 1h 46 m.

(Second Game.)

CHICAGO.	AB.	R.	H.	PHILADELPHIA.	AB.	R.	H.
Car'squel ss	5	0	2	Joost ss	4	0	1
Fox 2b	5	1	1	Moses rf	4	0	1
Rickert rf	5	1	1	Lehner lf	3	0	2
Robinson 1b	5	0	1	Chapman cf	4	0	0
Philley cf	3	0	2	Fain 1b	4	0	0
Zernial lf	4	0	0	Hitchco'k 2b	4	1	1
Majeski 3b	3	1	1	Wahl 3b	3	2	1
Niahros c	3	1	1	Guerra-c	3	1	1
Scarboro'h p	2	0	1	Hooper p	2	0	0
aGoldsberry	1	0	0	Brissie p	0	0	0
Aloma p	1	0	0	bMcCoskey	1	0	0
Haefner p	0	0	0	cShantz	0	0	0
				Scheib p	0	0	0
Totals	36	4	10	dSuder	1	0	1
				eValo	0	1	0
				Totals	33	5	8

aFlied out for Scarborough in seventh.
bForced runner for Brissie in seventh.
cRan for McCosky in seventh.
dSingled for Scheib in ninth.
eRan for Suder in ninth.

Innings—	1	2	3	4	5	6	7	8	9	
Chicago - — —	0	0	0	0	0	0	4	0	0	—4
Philadelphia - —	0	2	0	0	0	0	0	0	3	—5

Error: Carrasquel. Runs batted in—Wahl 2, Joost, Moses, Lehner, Goldsberry, Rickert, Robinson 2. Two-base hits—Hitchcock, Carrasquel, Moses, Joost, Philley, Robinson, Majeski. Home run—Wahl. Double play—Hitchcock to Fain. Left on bases—Chhicago 9, Philadelphia 10. Bases on balls — Off Hooper 3, off Scheib 1, off Scarboroug 1, off Aloma 4, off Haefner 1. Struck out—By Hooper 5, by Brissie 1, by Scheib 1, by Scarborough 4, by Aloma 2. Hits and runs—Off Scarborough 5 and 2 in 6 innings (none out in seventh), off Aloma 2 and 3 in 2 innings, off Haefner 1 and 0 in 0 inning (pitched to two batters), off Hooper 8 and 4 in 6⅔ innings, off Brissie 1 and 0 in ⅓ inning, Scheib 1 and 0 in 2 innings. Winning pitcher—Scheib (2-6). Losing pitcher—Aloma (3-1). Umpires — Rommel, Soar and Paparella. Time—2h 6m. Attendance—3541.

INDIANS 6, SENATORS 2.

CLEVELAND.	AB.	R.	H.	WASHINGTON.	AB.	R.	H.
Mitchell lf	4	2	1	Yost 3b	4	0	0
Boudreau ss	4	1	3	Coan lf	4	0	0
Doby cf	5	0	1	Noren cf	3	0	3
Rosen 3b	4	0	1	Vernon 1b	3	0	0
Easter 1b	4	0	0	Stewart rf	4	0	0
Gordon 2b	4	2	3	Michaels 2b	3	0	1
Kennedy rf	4	1	2	Dente ss	4	1	1
Regan c	3	0	1	Grasso c	4	1	2
Lemon p	4	0	1	Kuzava p	1	0	0
				Consuegra p	0	0	0
Totals	36	6	12	aRobertson	1	0	1
				Sima p	1	0	0
				bMele	1	0	1
				Singleton p	0	0	0
				cCombs	1	0	0
				Totals	33	2	9

aSingled for Consuegra in third.
bSingled for Sima in seventh.
cStruck out for Singleton in ninth.

Innings.	1	2	3	4	5	6	7	8	9	
Cleveland	2	3	1	0	0	0	0	0	0	— 6
Washington	0	0	0	0	0	0	2	0	0	— 2

Errors—Mitchell. Runs batted in—Boudreau, Rosen, Lemon, Mitchell, Doby, Kennedy, Mele, Yost. Two-base hits—Boudreau, Gordon, Noren, Mele. Three-base hit—Mitchell. Sacrifices—Hegan to Yost. Double plays—Michaels to Dente to Vernon; Boudreau to Easter; Boudreau to Gordon to Easter; Lemon to Boudreau to Easter. Left on bases—Cleveland 6, Washington 8. Base on balls—Off Kuzava 1, Lemon 2, Consuegra 1. Struck out—By Lemon 5, Consuegra 1, Sima 2, Singleton 1. Hits and runs—Off Kuzava 5 and 5 in 1 2-3 innings; Consuegra 3 and 1 in 1 1-3 innings; Sim 3 and 0 in 4 innings; Singleton 1 and 0 in 2 innings. Winning pitcher—Lemon (15-4). Losing pitcher—Kuzava (5-7). Umpires—McKinley, McGowan, Honochick, Boyer. Time of game—2h, 15m. Attendance—19,339.

LET US PAY YOUR BILLS
If you are overburdened with debts, bills and payments let BUDGET PLAN arrange to get you out of DEBT with payments you can afford.
NO SECURITY OR ENDORSERS
NOT A LOAN COMPANY—ONE PLACE TO PAY
BUDGET PLAN, INC.
315 N. 7th St., 2nd Fl., Over Katz Drug, 7th and Locust—MA. 3035

THE FULL FLAVOR OF OLD KENTUCKY—NATURALLY GREAT SINCE 1888
STRAIGHT BOURBON WHISKEY • 4 YEARS OLD • 90 PROOF
ECHO SPRING DISTILLING COMPANY • LOUISVILLE, KENTUCKY

30 PCT. JOBLESS PAY DROP IN LAST 6 MONTHS

Number of Persons Drawing Benefits Declines Between January and June.

WASHINGTON, July 24 (AP)—Nearly everything is going up these days but here is something that is going down fast: The number of payments to the unemployed.

The Bureau of Employment Security at the Labor Department announced yesterday that between January and June theer was a 30 per cent drop in the number of persons drawing unemployment insurance benefits under state laws. The statement did not estimate the number who had exhausted the amounts they could draw.

The average number of persons: In January, 2,077,568; in June, 1,388,000.

The total amount paid out: In January, $186,383,000; in June, $119,430,000.

The Census Bureau has announced that total United States unemployment was: In January, 4,480,000; in June, 3,384,000.

NATIONAL OUTPUT IN 1949 PLACED AT $255,500,000,000

WASHINGTON, July 24 (AP)—The national output in 1949 was put by the Commerce Department today at $255,500,000,000—far below the current rate, which President Truman last week estimated at "nearly" two hundred and seventy billion dollars a year.

This production of goods and services last year, however, was only 3,500,000,000 below the 1948 high mark for a full year.

Department estimates show a $263,900,000,000 rate was attained in the first quarter of 1950, and Truman's report indicated a second quarter rise.

The department said the national income—"the sum of incomes accruing in production"—was two hundred seventeen billion dollars in 1949 against $223,500,000,000 in 1948, the record full year to date.

STEEL CAPACITY 10 MILLION TONS ABOVE WAR II TOP NEEDS

CLEVELAND, July 24 (AP)—Some form of Government distribution controls for the steel industry due to an anticipated surge in military orders was predicted today by "Steel" magazine.

"Present voluntary allocations will give way to a system patterned after the one prevailing immediately after World War II," "Steel" said. "An agency likely will be set up in the Department of Commerce, with distribution experts from the steel industry serving as advisers."

The steel industry is in excellent condition to handle whatever burdens may be imposed by the defense effort, "Steel" said.

Ingot capacity now ranges around 100,000,000 tons annually. This is about 11,000,000 tons more than was required in 1944, the industry's biggest year in the last war.

LUCIEN C. WHEELER DIES; EX-SECRET SERVICE CHIEF

LOS ANGELES, July 24 (AP)—Lucien C. Wheeler, who headed the White House Secret Service staff during the tenure of four Presidents died yesterday. He was 73 years old.

Wheeler was born in Mechanicsville, Ia., and was an outstanding athlete at the University of Notre Dame, where he received a law degree. He entered the Secret Service in 1907 and was in charge of the White House security detail during the terms of Presidents Theodore Roosevelt, Taft, Wilson and Harding.

DE PAUL SOCIETY HELPS 1199 FAMILIES IN QUARTER

The Society of St. Vincent de Paul helped 1199 families at a cost of $47,639 during the quarter ended last June 30, Msgr. John J. Butler, executive secretary of the organization, reported yesterday.

Msgr. Butler said the aid was expended through the central offices of the society and the 82 parish conferences in St. Louis and St. Louis county. More than 600 persons attended the meeting at St. Anthony's parish, Meramec and Michigan avenues.

AMERICAN RETAILERS' GROUP OPENS CONVENTION HERE

The fiftieth semi-annual convention of the American Retailers' Association opened today at Hotel Jefferson with merchants from various parts of the country attending.

Tonight the delegates will be entertained with a dinner dance and fashion show at Hotel Chase. The show was arranged by St. Louis Fashion Creators in co-operation with the editors of Vogue magazine. The merchants will attend the Municipal Opera performance of "The Desert Song" tomorrow night.

SHRINE TO FIRST U.S. SAINT IS DEDICATED AT CHICAGO

CHICAGO, July 24 (AP)—A new national shrine was dedicated yesterday to Saint Frances Xavier Cabrini, first United States citizen canonized by the Roman Catholic Church.

River Stages

Stations.	Flood stage in feet.	Stage 7 a.m. yesterday.	Change 24 hours in feet.
Louisiana	14	11.7	+0.1
Dam 24-TW	23	16.8	—1.5
Dam 25-TW	21	18.0	—0.9
Morris	13	7.2	—0.2
Peru	17	12.5	
Peoria	18	13.5	—0.2
Havana	14	13.3	—0.2
Beardstown	14	12.4	—0.1
Grafton	18	15.3	—0.4
Dam 26, Alton Pool	..	23.0	—0.2
Tailwater	21	15.8	—0.7
Jefferson City	23	20.1	—1.2
Lakeside	60	60.0	0
St. Thomas	23	17.6	—1.1
Jerome	15	2.3	0
Hermann	21	22.4	—0.5
St. Charles	25	27.0	0
St. Louis	30	22.8	—0.3
Meramec Park	11	2.1	0
Union	15	1.1	0
Valley Park	14	1.1	+0.1

AVERAGE RAIL PRICE IS '50 TOP IN LOWER LIST

NEW YORK, July 24 (AP)—Railroad and aircraft stocks took the play in today's market.

Rails were up most of the day while aircrafts made a last-minute start. Gains in the two groups ranged to an extreme of about $3 a share, although most were about $1 a share or less.

The market generally closed under the best prices for the day.

For a while it seemed likely that the rail group might power a broad rise. Too many issues sold at lower prices, however, to indicate a clear-cut upward trend.

Lower most of the time were motor, radio-television, copper, oil and building material shares. Losses were limited mostly to $1 a share or less.

Trading hit a good clip.

Associated Press average of 60 stocks closed down .1 of a point at 74.7. The rail index, however, made a new 1950 high on .6 of a point rise to 46.6

Of 1133 issues traded, 503 closed off, 416 up, 214 unchanged.

Sales of 2,300,000 shares compared with 2,810,000 last Friday.

Rails supplied the energy for a sharp and broad rise in last week's market, the largest over-all advance in more than 10 years.

Among the rails Santa Fe was about the only one to stay consistently lower. Higher prices were paid for Atlantic Coast Line, Nickel Plate, Southern Pacific, Union Pacific, Chesapeake & Ohio, Southern Railway, and N.Y. Central.

Also up were Goodrich, Boeing, United Aircraft, Lockheed, duPont, American Woolen, American Locomotive and Baldwin Locomotive.

Holding back were General Motors, Chrysler, Studebaker, Admiral, Emerson, Philco, Radio Corp., American Telephone, Dow Chemical and Standard Oil (N.J.).

PRINT CLOTHS, BROADCLOTHS DEMAND HEAVY

NEW YORK, July 24 (AP)—In the Worth Street textile market merchantz reported quite a bit of activity, which was unusual for a Monday which is generally a period for taking inventory of previous week's sales and purchases. All types of print cloths and broadcloths were in heavy demand at strong prices.

The wool goods market indicated heavy buying for women's wear industries. Demand was taken place prior to higher price schedules which will go into effect in the near future. Indications were that some of the buying was of speculative character. Most mills, however, seemed reluctant to offer a large volume of goods and said that they were sold up as far ahead as they preferred to be.

Rayon goods were in strong demand. Most mills reported that they were sold-up through the third quarter of this year and were not offering for fourth quarter delivery.

NEW YORK BOND PRICES

NEW YORK, July 24 (AP)—Railroad bonds continued their price advance into the sixth straight session today.

Security.	Close.	Security.	Close.
AT&T3¾s73	106	do 5s56B	83
do 3½s59	120¼	do 5s56C	83
do 2⅞s87	101⅞	LacG4½s63	103¼
do 2¾s87	111¼	LehV4s2003D	45¾
do 2¾s61	108	MSPSSM4s91	56
do 2⅝s71	101	M-K-T 5s62A	95
do 2⅝s75	100¼	do a5s67	86½
do 2⅝s80	100	do 1st4s90	89
do 2⅝s82	100	do 4s62B	86
do 2⅝s86	96⅝	MOP 5½s49	44⅞
B&Ocv4½s		do5s65A	103¼
2010	56⅞	do 5s77F	103¾
BufR&P57st	68⅝	do 5s78G	103¼
CanP4sperp	100	do 5s80H	104
CapAir4s60B	100½	do 5s81 I	104
CenGa4½s		do 4s 75	75½
2020B	53	Mor&E4½s55	82⅝
CRRNJ3¼s87	46½	NYC4½s	
C&EI inc97	53	2013A	69¼
ChiI&L inc		NYNHinc4½s	
4½s2003	55¾	2022	50¼
CMSPP cv		PenRR4½s	
4½s2044	65⅝	65	103
C&NW4½s99	62	PhillipsPetcv	
CCCSL4½s77	73¾	2¾s75	109¼
ConEdcv3s63	116	StLSF4½s	
DetEd cv3s58	112	2022	71½
Erie4½s2015	77	do 4s97	96⅛
FlaEC5s74	73	SeaALinc4½s	
H&Mfg5s57	66⅜	2016	86½
IC4¾s66	93⅝	SoPaccv3s60	109
IntGN6s52	40	UEMo3⅜s71	109½
do 1st6s52	90	WSh4s2361	64¼

NEW YORK CURB PRICES

SECURITY.	Close.	SECURITY.	Close.
AlumCoAm2	62	ImpOil ½	22½
AmMaracaibo	4	IowaIllG&E wd	
AmMPr .90e	16½		24¼
AP&CB 1½	26⅛	Kaiser-Fraz	7
ArkNGA .30e	10	KingsPr .20	3⅜
Babc&Wil 4a	57½	LoneSGas1.20	22¼
BariumStl	4⅜	LongIsLtg new	
BlueRidge.41g	3¾	wi	11¼
BraTrL&P2	18¾	LouisL&E 2	30
BreezeCorp	9¼	MesabiIron	6⅞
BroFDis .80	13½	MidwPip1½e	24
CessnaAirc ⅛g	5½	MuterCo.60	7⅝
Chi&SAir vtc		NMx&ArzLd¼e	8
.35g	7⅜	NiagHudPw	14¼
CitiesServ 4a	71	NilesBemP.60	11¾
ClaudeNeon	4⅝	NorthropAirc	10¼
ContF&M 1.60	17	PancoastOil	2⅜
CosdenPet.20e	11½	PantepecOil	5⅝
CreolePet3	39⅞	Pennroad¼e	11
CrosleyMot	3½	RaytheonMfg	10¼
CubAtlSug 2a	25½	Royal.26	10⅜
ElBd&Sh ⅝f	15⅝	StdPow&Lt	5
FaircE&A .20e	7⅜	SterlAlProd1	11⅝
FanstMet ¼e	15⅞	Technicolor1e	18¼
GiantYell	5⅝	UnitLt&R2¾b	14¾
GriesWB 1½e	23	UnitShoeM2½	40⅜
HoliCGold .24	7¾	USFoilB.65e	18½
HumbleOil4	88½	WalthamWatch	2⅝
IllZinc .45e	13		

WEEK'S STEEL RATE 99.3 PCT.

NEW YORK, July 24 (AP)—Production in the steel industry will continue this week at near capacity levels, the American Iron and Steel Institute reported.

Operations are scheduled at 99.3 per cent of the mills' rated capacity, compared with 99.4 per cent last week.

Thec urrent week's output is estimated at 1,892,900 net tons of ingots and steel for castings, against 1,894,800 tons in the previous period.

Local Bank Clearings.

Local bank clearings for July 24 were $90,000,000 compared with $83,200,000 a year ago. Debits to individual accounts for July 21 were $75,700,000 compared with $67,100,000 same day last year.

COTTON UP $1.10 TO $2.05

NEW YORK, July 24 (AP)—Cotton futures were strong today. Trading was active, with buying general.

Futures closed $1.10 to $2.05 a bale higher than the previous close.

	Open.	High.	Low.	Close.	Ch'ge.
Oct.	37.30	37.90	37.30	37.8687	+29@30
Dec.	37.37	37.89	37.37	37.82	+34
Mch.	37.40	37.85	37.40	37.8081	+40@41
May	37.34	37.70	37.34	37.68	+28
July.	37.79	37.19	36.79	37.15	+35
Oct.	33.85	34.25	34.00	34.22n	+22
Dec.	33.97	33.97	33.81	33.98n	+22

EGGS CONTINUE ON RISE

ST. LOUIS PRODUCE ROW, July 24—The butter, egg and poultry market as reported by the St. Louis Daily Market Reporter:

EGGS—Consumer grades: AA large ½c higher; A large and A medium unchanged to ½c higher; B large unchanged to 1c higher.

CHICKENS — Commercial whites unchanged to ½c higher; white crosses ½c lower to 1c higher; reds unchanged to 1c lower.

EGGS—Base price of receivers to shippers: (Cases returned) Wholesale grades: Extras (60 to 70 per cent A), 37@39c; standards (80 per cent B), 34@36c; unclassified, selections (mostly northern) 32@33c average quality 28@30c; no grade (checks, dirties, etc.), 22@27c; Consumer grades: AA large, 37½@40c; A large, 34@37c; A medium, 31½@33c; B large, 30@33c.

POULTRY—Paying prices of wholesale receiver to shipper. Fowls heavy breeds 22@23c; leghorns, 20@21c; fryers, broilers and roasters commercial (load lots) uniform sizes mostly shippers' weights), white crosses, 33½@36c; reds, 32@34c; white, 35½@36c; grays, 34@35c; nearby white, 33c; grays, 33c; reds, 31c; leghorns and Austra whites, 27c.

Ducks, young white, 4¼ lbs. and up 20c, small 18c; old white 15c; dark 15c; geese 15c; turkeys, old hens 25c; old toms 21c; No. 2 turkeys 12@15c; Beltsville mixed hens and toms 25c; roosters 15c; guineas, 20c; squabs, dressed (10 lbs. and up per doz.), 75c; under 10 lbs. 65c; pigeons, $1.20 per doz.

BUTTER—Nominal, price delivered St. Louis, 92-score, 59¼@61c; 90-score, 57@¼c; 89-score, 53@54½c.

CHEESE—Jobbing prices Wisconsin twin and cheddars, 34@35c; flats and singles, 34@34½c; daisies, 35@36c; longhorns, 35@36c; Swiss (A), 43@44c; process (5-lb. loaf) 34½@35½c; nearby cheese 1c less.

BUTTERFAT—No. 1 per lb., 50c at country stations; No. 2, 3c less.

DOW-JONES AVERAGES

MONDAY, JULY 24, 1950

Stocks.	Open.	High.	Low.	Close.	Ch'ge.	Sales.
30 Industrials	207.67	208.66	205.64	206.95	— .70	194,000
20 Railroads	59.53	60.56	59.11	60.35	+ .89	271,900
15 Utilities	38.48	38.69	38.12	38.32	— .14	41,200
65 Stocks	74.64	75.25	73.97	74.71	+ .10	507,100
40 Bonds	....	....	....	100.70	+ .05	.....

	30 Industrials.	20 Railroads.	15 Utilities.	65 Stocks.
1950 high	228.38	60.35	44.26	79.71
1950 low	196.81	51.24	37.65	70.33

MONDAY'S NEW YORK STOCK EXCHANGE LEADERS

Stocks.	Sales.	Close.	Ch'ge.	Stocks.	Sales.	Close.	Ch'ge.
GrahPaige	40,300	2¼	+ ¼	RadioCorp	26,700	15¼	— ¾
NYCentral	38,200	14⅞	+ ⅝	AmAirlines	25,300	11⅜	+ ½
Penn R R	37,500	18⅜	+ ⅝	CMStP&P	23,600	12⅞	+ ⅜
Balt& Ohio	34,900	12	+ ¼	Ches&Ohio	22,400	30⅜	+ ¾
U S Steel	33,200	35⅞	+ ⅛	CurtWright	21,900	10¼	+ ⅛
CanPacific	32,800	16⅝	— ⅛	LimaHamil	21,900	10⅛	+ ⅜
BaldwinLo	28,600	14¼	+ ¾	PanAmAir	21,900	9½	+ ⅛

Mon. Sales.	Friday.	Week Ago.	Year Ago.	Year to Date.
2,300,000	2,810,000	1,523,065	857.670	285,268,326

NEW YORK STOCK MARKET

NEW YORK, July 24—Prices on a selected list of stocks traded in on the New York Stock Exchange will be found in the following table.

Security.	Close.	Security.	Close.
AdmiralCorp 1	22¼	Kennecott-¾e	59⅜
AirReduct1	23⅛	LacledeGas.20	6⅝
AmAirlines	11⅜	Lig&M4a	80½
AmCan 3a	92¾	Lockheed2	34⅛
AmCyan 2½	58	Loew's1½	15¼
AmInv 1½	17⅜	Magnavox½e	12⅜
AmLoco.85e	16⅞	MathieChe1¼e	48
AmP&Lt .16e	18⅞	MayDeptStrs3	48½
AmR&SS 1a	11⅞	McQuay-Nor1	15
AmSmelt 3a	55⅛	Mo-Kan-Tex	6⅝
AmStove	9½	do pf	28
AmT&T 9	150⅞	MoPac pfd	8⅜
AmTob 3a	66⅛	MonsanChem2	57
AmWoolen	33⅝	MontWard2a	51½
Anaconda 1e	32½	Motorola1½a	33⅛
Armco1⅜e	38	NashKelv.85e	17⅜
Armour	9⅝	NatDistillers2	23¾
ATSF6a	123¼	NaGypsum.60e	15¼
AvcoMfg.20e	6⅝	NYCentral	14⅞
BaldwLoco.55e	14¼	NYChi&StL	104
B&O	12	NiagMPw1.40	20⅜
BendAv2a	48¼	NAmAvia½e	16½
BethStl1.35e	39⅝	NorAm.85e	16⅜
BoeingAirpl1e	31¾	NorPac1½e	22
BuddCo½e	15⅞	NorStaPw.70	10⅝
BurlMills1½	22⅞	OhioOil1a	36⅝
CanPac¾e	16⅝	PacMills2	35⅞
Celotex1	14⅛	PackardMot	4
Cen&SW.90	12¾	PanAmAir¼k	9½
C&O½e	30⅜	PeabCoal.30e	7⅛
CMStP&P	12⅞	PennRR½e	18⅜
Chi&NW	16⅛	PepsiCola	8
CRI&P3	45½	PhelpsD4	53
Chrysler 4¾e	65¼	Phil&RC&I.70	13½
ClintFds 2.40	31½	Philco2	33½
ColF&I 1½a	18	PhillipsPet4	69
ColGas ¾	11¾	Pullman1½e	37¼
ConsEdi 1.60	27½	PureOil2	36
ConRStr 1.20	11⅜	RadioCp¾e	15¼
ContMot .20e	8⅛	RepubStl 3	37⅜
CurtissWri 1	10¼	StLSFW ½e	14¼
DistCorp .60e	20¼	do pfd5	52½
DrPepper.60	10¼	StL SW5	150
DouglasAir 5a	86¾	StRegPap .60	8¾
DowChe2.40	60	Schenley2	37½
duPont1.60e	72⅝	SearsRoeb 2a	41⅞
East Airl	15⅜	ShellOil 2	44⅛
Eastm1.30b	41	SinclairOil 2	27½
EdisBrSt1.20	15	Soc-Vac 1a	21
Emerson El 1	18½	SouCo .80	10¾
EmersR&Ph 1	13⅜	SouPac 5	60
FalstafBrew1a	15¼	SouRy 3	40¾
GenEl2.20e	45¾	StandB 1.20a	20⅜
Gaylord 1½	18⅝	StdG&E	6⅝
GenMotor3e	82	StdOilCalif 4b	69⅛
GenPubUt1.20	15¼	StdOil NJ4	74½
GenSC pf27k	110	Studeb 1.35e	27¼
Goodrich 4	90½	TexasCor 4a	67⅞
Goodyear 4	52⅞	UnCarbide2	42¾
GranCSt1¼e	39¼	UElMopf3½	97½
GtNR pf1¾e	41¾	UnitedAirl	16¾
Greyhound 1	10	UnitedEirc1e	32¼
GulfOil 3	67½	UnitCorp.10e	3¾
Homestak1¼e	33	UnitFruit2¾	56⅛
HoustonOil2a	51⅞	UnitedGas1	15⅞
HudsMot1a	14¾	USGyps4a	95
Hussman1.20a	17¾	USRub1½e	43
IllCent1½e	44¼	USSteel1.30e	35⅞
IllPow2.20	32⅝	Wabashpf4½	57
IllTerm .80	9	WarnerBr1	12¾
IntHarv1.40a	26½	WestUn	29½
IntNickC1.60a	30⅜	WestingEl.80e	31⅜
IntPaper2½	44½	Wilson&Co1	13½
IntShoe1.95e	39⅛	Woolworth2a	43⅜
IntT&T	10¼	YoungsS&T5e	90½
JohnMan1.10e	38	Zenith2½e	42
Jones&LSt2.60	36¼		

STOCK PRICE AVERAGES.
(Compiled by the Associated Press.)

	High.	Low.	Close.	Ch'ge.
30 Industrials	103.3	101.6	102.2	—.6
15 Railroads	46.8	45.7	†46.6	+.6
15 Utilities	43.5	43.0	43.2	—.2
60 Total	75.3	74.0	74.7	—.1

†New 1950 high.

STOCK SALES BY HOURS.

NEW YORK, July 24 — First hour sales, 470,000 shares; second, 410,000; third, 480,000; fourth, 310,000; fifth, 630,000; total, 2,300,000.

BOND PRICE AVERAGES.
(Compiled by the Associated Press.)

	20 Rails.	10 Indust.	10 Util.	10 For.	10 Low Yield.
Monday	94.7	101.8	104.1	70.8	110.3
Friday	94.4	101.8	104.0	71.0	110.4

WHAT STOCKS DID.

	Up.	Down.	Unch.	1950 High.	1950 Low.
Monday	416	503	214	71	21
Friday	584	344	226	67	14

LONDON STOCKS AVERAGE.

LONDON, July 24 (AP)—The Financial Times daily index of London stocks today was 111.5, off 0.1.

U.S. TREASURY STATEMENT.

WASHINGTON, July 24 (UP)—Government expenses and receipts for the current fiscal year through July 20, compared with a year ago:

	This Year.	Last Year.
Debt	$257,196,490,551	$252,906,747,129
Exp.	$1,707,995,894	$2,353,862,880
Recpts.	$1,352,067,712	$1,336,934,261
Deficit	$355,928,182	$1,016,928,618
Bal.	$4,881,101,724	$2,611,542,503
Gold	$24,157,307,994	$24,518,494,485

ST. LOUIS STOCKS

CHICAGO, July 24—Prices of stocks of St. Louis corporations traded in on the Midwest Stock Exchange today were:

Ann Div. in Dollars.	Sales.	High.	Low.	Close.	Net Ch'ge.
AmInvest1½	50	17⅜	17⅜	17⅜	
CentElec.40	30	8¼	8¼	8¼	+1⅜
ElderMfg1	28	16¾	16¾	16¾	...
Falstaff1	170	15⅜	15⅛	15⅛	
GriesW1½a	150	23¼	23	23¼	+ ¼
HutS&D1½k	150	23½	23½	23½	— ¼
IntShoe1.95a	65	39	39	39	
LacleGa.15a	300	6⅜	6⅜	6⅜	+ ⅛
MoPortC¾a	300	23	23	23	....
St.LPSA¼a	300	5½	5½	5½	+ ½

a-Paid or declared in current fiscal year. k-Plus stock.

Hussmann Refrigerator.

Hussmann Refrigerator Co. reported combined net earnings of $921,117, equal to $2.25 a share for the 6 months ended June 30 compared with $820,369 or $2.03 a share in corresponding 1949 period on a lesser number of shares. Consolidated sales weee $9,208,112 against $7,801,661.

TOMATOES ARE CHEAPER

ST. LOUIS PRODUCE MARKET, July 24—Appended quotations as reported by the "St. Louis Daily Market Reporter" represent first-hand wholesale sellers' prices on less-than-carload quantities unless otherwise stated.

TOMATOES—Home-grown bu 25@50c lower.

GRAPEFRUIT — 75c@$1.25 per box lower at auction.

POTATOES—100 lbs. Tex. and West. $3.90@4; No. 1 red Mo.-Kan. $3.50; white $2.40@2.75; Calif. white $3.85@4.25; h-g red and white $2.15@2.50; h-g box white and red $1.25@1.50. ONIONS—50 lbs West. yellow $1.75@2.25; Tex. and West. white $2.50@3; Nor. yellow $2.25; h-g yellow box $1.50@2; white $2.25@2.50.

BEANS—H-g box round, $2@4; flat, $1.25@1.50; other sections best, $3.25@3.50; East., $4.25. BEETS—H-g bchs doz 40@60c. BROCCOLI—West. crts, $6. CABBAGE—H-g box, $1@1.25; red $1@1.25; Nor. 50-lb sks, $1.25@1.65. CABBAGE SPROUTS—H-g box, 65@75c. CARROTS—West. crts, $3.50@4.50.

CAULIFLOWER—West. crts. $2.75@3. CELERY—West. crts. $3.25@4.50; Mich, g heart ½ crt $2.50@2.75. CORN—H-g doz, 23@40c. CUCUMBERS—Mo.-Ill.-Sou. bu 85c@$2.50; h-g bu 75c@2.25. EGGPLANT—Sou. bu $2.50@@2. ENDIVE—H-g box 75c. ESCAROLE—H-g box 75c.

GREEN ONIONS—H-g bchs, doz, 50@60c. GARLIC—Per lb, 17@30c. GUMBO—H-g pecks, $1.25@1.85, ½ pecks, 75@90c. LETTUCE—West crts, 4s and 5s, $1@4.50; h-g leaf, box, 85c@$1. MUSHROOMS—Midwest pts, 18@30c; lb, 70@75c. MUSTARD—H-g box, 35@65c.

PARSLEY—H-g bchs doz 30c. PEAS—West. bu $3@3.75; Sou., $2.75@3. PEPPERS—H-g box green $1@2.50; Bulgar, 1.50; grn finger pks, 70@75c. RADISHES—Nor. red bchs per doz, 40@45c. SPINACH—West, ½ crts, $2.50@2.75; Nor. bu, $2. SQUASH—H-g box white, 50@85c; zucchini, 50c@$1; acorn, $2@2.75.

SWEET POTATOES—Sou P. Rican No. 1, new $3.15; old $1.50; h-g n gold, n hall, 40@75c; P.R. $1@1.25. TOMATOES—H-g box 75c@$2.50; mainly $1.50@2; few best $2.25@2.50; small and culls 35@65c. TURNIPS—Nor. bchs doz, 65c. TURNIP TOPS—H-g box 50c@$1.

APPLES—Ill.-Mo. bu best, $2.75@3.75; poorer, $1@1.50; h-g box, $1@2.50. BANANAS—Per lb 9@12. PEACHES—Ark., ½ bu, $2@3; bu, $2@6; h-g box, $2.25@3.50. WATERMELONS—Sou. per lb., 1¾@2½c. CANTALOUPES—West, jumbo, $5.25@6.50. HONEYDEW—West, jumbo crts, $3.25@3.50. BLACKBERRIES—H-g 12 qts, $3.50@4. PLUMS—H-g pks, 45@50c; green or black, $1. AT AUCTION—Calif. oranges $3.05@5.75; lemons, $4.85@6.65; grapefruit, $2.65@5.75.

FUND QUOTATIONS.

Quotations furnished by the National Association of Security Dealers, Inc., of New York which states they should indicate approximately prices quoted by the sponsors or issuers:

Security	Bid.	Asked.	Security.	Bid.	Asked.
AeroSec	6.51	7.14	FdInv	15.27	16.73
AffF	4.22	4.57	GrSecStl	5.92	6.50
AmBus	3.91	4.23	MBF	7.61	8.34
AxHFd	8.46	9.15	MinTr	28.39	30.69
BosF	20.83	22.52	Minv2d	13.18	14.25
BullFd	19.62	21.50	NaW	13.99	15.02
DivSh	1.53	1.68	RepInv	2.52	2.75
E&HBa	27.10	28.98	StaStr	51.75	54.25
FidFd	27.09	29.29	WellFd	17.91	19.54

EXPANSION IN HEDGES TURNS WHEAT LOWER

CHICAGO, July 24 (AP)—Wheat fell toward the close on the Board of Trade today after showing signs of shakiness from the start.

There wasn't much pressure on the bread cereal until late in the session, when an expansion in hedging took its toll on price values. Some of the late selling may also have come from day-to-day traders who bought in the morning, grain men said.

Weakness in the bread cereal spread to corn and oats, and it also helped to chop down gains in soybeans and lard. The latter two commodities were firm most of the day, lard going to new seasonal highs, in line with general fats and oil strength.

	High.	Low.	Close.	Prev. Close.
WHEAT.				
ChiSept	233¾	230⅞	230¾	233¼ ½
MinSep	240	236¾	236⅞	239⅞
ChiDec	236¾	234	234-⅛	236⅜-½
MinDec	237⅛	235¼	235¼	237⅛
ChiMarch	237⅞	235⅛	235⅛	237¼
ChiMay	235¼	232⅞	233-32⅞	234⅜
KCSept	231½	228⅝	228¾ ⅝	231½ ¾
KCDec	232½	229⅝	229⅜	232⅜ ⅝
KCMarch	232	229⅞	230¼	232¼
KCMay	228	227¼	227⅜	229⅝
CORN.				
ChiSept	152⅜	151½	151⅝ ½	252¼ 52
ChiDec	144¼	143½	143¾	144 43¾
ChiMarch	146⅞	146½	146½	147⅛
ChiMay	148⅜	148	148	147⅞
OATS.				
ChiSept	77	76⅛	76¾ ¼	76¾ ½
MinSep	70⅞	69¾	70⅛	70½
ChiDec	78⅜	77⅝	77⅝ ¾	78
ChiMar	78	77⅞	77⅝	78a
ChiMay	77¼	76⅝	76½ ⅜	77
RYE.				
ChiSept	145¼	143¾	144	143¼
ChiDec	150¼	148½	149¼	148½ ¾
ChiMar	157¼	155½	156	156¼a
SOYBEANS.				
ChiNov	254½	251	253@¼	250½-251½
ChiJan	256¾	254	256	253½ ¼
ChiMar	259½	257	258¾-59	256½
ChiMay	260	258½	259¾	.....
LARD.				
ChiSep	14.35	14.25	14.32-30	14.22a
ChiOct	14.45	14.30	14.37	14.30
ChiNov	14.45	14.32	14.35b	14.24
ChiDec	14.90	14.70	14.72-75	14.62
ChiJan	14.85	14.65	14.70	14.60

St. Louis Cash Grain.

MERCHANTS' EXCHANGE, July 24—Monday's cash grain market: Wheat receipts, 196 cars, 30 sold. No. 1 red winter, $2.31; No. 2 red winter, $2.31@2.31¼; No. 3 red winter, $2.30; sample grade red winter, $2.10¼; No. 3 red garlicky, $2.18½; No. 4 red garlicky, $2.22; sample grade red garlicky, $1.87½@2.04½; No. 1 hard, $2.36@½; No. 2 hard, $2.33@2.36½; sample grade hard, $2.06½; No. 1 mixed, $2.29¾; No. 2 mixed, $2.30½@2.36; No. 1 tough, $2.27½; No. 2 tough, $2.27¾. Corn receipts, 118 cars, 7 sold. No. 1 yellow, $1.58½@1.57½; No. 2 yellow, $1.57@½. Oats receipts, 22 cars, 2 sold. No. 1 mixed, 81@83c.

RUBBER, SUGAR LEAD FRESH RISE IN COMMODITIES

NEW YORK, July 24 (AP)—Rubber and sugar led a brisk advance in prices in many major commodity futures markets today.

Strong demand for rubber futures in New York sent the price up the daily limit of 2 cents a pound to a new 22-year peak. Profit taking later set in, however, reducing the rise to around 1.25 to 1.40 cents a pound.

The world contract in sugar moved up 22 to 31 cents a hundred pounds, making the going price the highest in more than two years. Domestic sugar jumped 10 cents per 100 pounds at one time.

Some selling developed in coffee futures and price drops ranged to around $1.4 cents a pound.

NEW YORK, July 24—The Associated Press weighted wholesale price index of 35 commodities (1926 average equals 100); Mon. 181.03, new 1950 high; Fri. 180.36.

	1950	1949	1948	1947
High	180.39	177.37	208.14	207.94
Low	159.30	150.05	176.70	164.05

Commodity prices Monday with previous close:

	Monday.	Prev.Close.
BUTTER, Nov, Chi	.58¼	.58¼
COCOA	.38	.37¾n
COFFEE, S 4	.55a	.54¾n
COTTON, Mid spot	.3906n	.3783
COTTON, 10 market	x	.3882n
C'TT'NS'D OIL,Sep.	.1840	.1815-16
COPPER,	.22½	.22½
EGGS, Sept. Chi.	.3935-50	.39¼
FLAX	3.65@.75	3.65@.75
GREASE, ch. white	.07¼	.07¼
HIDES, lt. nat.	.29½n	.29½
LARD, loose	.14½	.14⅛
LEAD, NY,	.12	.12
ROSIN (B)	4.10	4.10
RUBBER	.43½n	.41½n
SILVER, (FOR) NY	.72¾	.72¾
†STEEL SCRAP,	37.17	x
SUGAR, raw	.0615n	.0651n
TALLOW, p.b.	.07¼	.07¼
TIN	.96	.93
TURPENTINE	.41½	.41½
WOOL Cert	1.66n	1.64½n
WOOL TOPS	2.24n	2.20n
*BRAN	55@55.50	55@55.50
*FLOUR hrd. pat	5.78	5.81
*LEAD,	.118	.118
*SOYBEANS, 2 yel	2.77	2.83
WOOL, Mo.-Ill.	.53@.55	.53@.55
*ZINC,	.15	.15

*Local. †Iron Age figure of July 19.

NEW YORK, July 24 (AP)—Old raw hide futures closed 18 lower to 15 higher Monday. Sales 75 contracts. Close: Sept., 26.20 bid; Dec., 25.75; March, 24.90 bid. New raw hide futures closed quiet, no sales. Spot light native cowhides 29½ nominal.

12,000 HOGS ARE ON SALE AND PRICE TREND LOWER

NATIONAL STOCKYARDS, Ill., July 24 (AP) (USDA)—Hogs 12,000; market 25@50c lower than Friday, on 180-230 lb. barrows and gilts; bulk $24.25@24.35; occasional late sale $24; top $24.35; other weights barrows, gilts and sows generally steady; spots 25c lower on weights over 240; 240-270 lbs. $23.25@24; 280-330 lbs. $22@23; 150-170 lbs. $21.50@23.75; 120-140 lbs. $18.50@20.75; sows under 400 lbs. largely $18.50@19.50; over 400 lbs. $15.75@18; stags $11.50@14.50; boars $7.50@11.50; complete clearance with no late price changes.

Cattle 5000; calves 1300; steers and heifers generally steady; spots improved slightly over last week's close; cows and bulls generally steady; vealers steady; high good and low choice 1135 lb. steers $31; high good $30.50; other steers mostly medium and average good $27@29.50; several loads Southwest grassers $23.50@26.75; two loads Brahma heifers $26.10; good heifers and mixed yearlings $28.50@30.50; common and medium $23@28; good cows $21.50@23; common and medium cows $19@21; canners and cutters $14@18.50; medium and good bulls $23@24.50; cutter and common $19@22; good and choive vealers $29@33; common and medium $22@28.

Sheep 3500; run almost exclusively trucked in spring lambs; good and choice kinds strong to 50c higher; lower grades than aged sheep steady; virtually no yearlings here; good and choice springers $27@27.75; top $28 for fair sprinkling of sales, including some lots to big packers; few lots merely good kinds $25@26.50; occasional medium $23@24.50; culls and throwouts $15@21; best feeder throwouts $22, occasionally higher; most slaughter ewes $5@9.

FORD MOTOR ASSETS REACH NEW HIGH OF $1,343,349,000

BOSTON, July 24 (UP)—Assets of the Ford Motor Co. have reached a new high of $1,343,349,000, the company's annual report disclosed today.

The figure was revealed in a financial report for 1949 filed with the Massachusetts tax commissioner. The annual report, which contains the only dollar figures ever made public by the Ford organization, is required by Massachusetts laws governing all concerns operating in the state.

The report showed that 1949 was the third consecutive year, and only the fourth time in history, that Ford assets topped the billion-dollar mark. The company's surplus was reported at $464,413,000, down sharply from last year's high of $809,759,000.

CHICAGO FAIR—1950

The GEORGE S. MAY COMPANY
World's Finest
Business Engineering
proudly presents the 1950
ALL-AMERICAN GOLF TOURNAMENTS
and WORLD CHAMPIONSHIP of GOLF
from beautiful TAM O'SHANTER Country Club, Chicago, Illinois

Over ABC and ABC-TV Networks
St. Louis Daylight Saving Time
Radio
Aug. 4 . . 8:55—9:00 pm
Aug. 5 . . 5:30—5:45 pm
Aug. 6 . . 2:00—2:15 pm
Aug. 7 . . 4:00—4:30 pm
Aug. 8 . . 4:00—4:30 pm
Aug. 11 . . 8:55—9:00 pm
Aug. 12 . . 3:30—4:00 pm
5:30—5:45 pm
Aug. 13 . . 6:00—6:30 pm
Television
Aug. 13 . . 5:30—6:30 pm

Central Division
Engineering Bldg., Chicago 6, Ill.
Established 1925

CHICAGO FAIR—1950

UNITED STATES INTERNATIONAL TRADE FAIR

Chicago—August 7-20, 1950

The biggest foreign exhibit of all time opens in Chicago, August 7th—the United States International Trade Fair.

Among the hundreds of German items represented, will be glassware, textiles, turbines and optical equipment.

Sensational new ideas . . . revolutionary new products . . . successfully proven new processing methods will be made available to buyers and purchasing agents.

Yes, Germany is making a vigorous bid to re-establish its position in the world markets. See what German Industry has to offer at the United States International Trade Fair.

If you own stocks . . .

You have probably been concerned about them since the Korean war touched off a decline in the market four weeks ago.

You've had reason to worry. After all, you've got money at stake — your savings.

For our part, we wish we could tell you that the market was bound to go up . . . tomorrow, next week, next month. But we can't honestly do that. We don't know. Nobody does.

So don't put us down as either bullish or bearish about the market outlook.

But you can put us down as definitely bullish about one thing—the solid investment value of owning good common stocks over the long pull.

That's a position we can wholly defend, and at a time like this it's worth taking a look at the record.

Historically, the trend of stock prices in this country has been steadily up. True, there have been some big irregularities in that trend line — for instance, the all-time peak of 1929 and the depression low of 1932. But despite such peaks and valleys, the general proposition stands: Stock prices may go down and stay down for a long time — three years, five years, ten — but they have always come back, always moved on to higher ground.

The record also shows that many stocks have paid liberal dividends averaging 4%, 5%, 6%, year after year.

• • •

"But," you say, "we're at war now. That changes the whole investment picture."

We can't agree.

Let's assume the worst. Let's assume that regardless of what happens in Korea we're going to be living in a wartime economy for many months or years to come. Let's assume, on the basis of the President's speech Wednesday, that we will have to deal with priorities and rationing, price and wage controls, excess profits taxes.

Admittedly, those controls present serious problems to industry.

But what happened to stocks—and to stockholders—when we had to do business in that kind of a regulated economy just a few years ago?

Some companies were able to adjust themselves to the situation better than others, and some stockholders consequently fared better than others. But on the average, the effect on stocks was not so drastic. Memory is always short, and so here it is worth taking a closer look at the record — specifically at the average price and dividend figures on 200 common stocks as reported by Moody's Investors Service.

Here are the annual averages — before, during and after the war:

	Per Share			
	Price	Earnings	Dividends	Yield
1937	$44.04	$2.79	$2.04	4.77%
1938	33.25	1.40	1.43	4.38
1939	35.72	2.23	1.48	4.15
1940	33.84	2.67	1.78	5.31
1941	30.50	3.17	1.90	6.25
1942	26.66	3.10	1.77	6.67
1943	35.36	3.10	1.73	4.89
1944	38.12	3.15	1.84	4.81
1945	46.02	2.97	1.92	4.19
1946	51.34	3.48	2.02	3.97
1947	46.46	4.93	2.38	5.13
1948	47.46	6.47	2.74	5.78
1949	46.68	5.93	3.09	6.63

Annual averages can be misleading, and you may ask if there weren't severe price declines in some of those years that might seriously have hurt a stockholder who was compelled for one reason or another to sell at the lows.

Yes, there were some bad drops. Two of them came in the war. The sharpest one was in May, 1940, when Hitler swept through France and pushed the British to the sea at Dunkerque. In that one month, Moody's average dropped from $37.29 to $29.16. The second decline began in the summer of 1941 when many people thought we would become involved in the war and when our relations with Japan were deteriorating rapidly. In July, the averages stood at $32.37, and they slipped steadily downhill for nine months until in April, 1942, they were $23.61 — the low point of the war.

Yes, those wartime declines were serious, but what's most significant is that neither drop was as bad as the one we suffered in the 1937-38 depression *when the world was at peace.* In July, 1937, the average was $48.41. In March, 1938, it was $25.35.

• • •

So much for history.

If it has application to the present, this would seem to be the moral: The recent decline in the market has been due in part to unreasoning fear. Many stockholders have simply sold their securities without attempting a reasoned appraisal of how war might really affect them.

When you see headline after headline reporting that the stock market has been hit by another selling wave, you begin to get the impression that practically everybody is selling. That's not so. In the four weeks since war began in Korea, all of the shares of stock that have been sold on the New York Stock Exchange still represent only about 2% of all the shares of all the stocks listed on the Exchange.

Mind you, we don't know if the people who owned the other 98% of the stock were right or wrong in just standing pat. Perhaps some of them should have sold. And perhaps some of them should have bought.

• • •

These are, of course, the key questions of the hour for every stockholder — for you. Should you sit tight? Should you sell? Should you buy? And what and when?

These questions are always worth a good deal of thought, if you want to minimize the risk that you necessarily assume in owning securities.

In a period of change and uncertainty it is especially important that you try to find the right answers *for you* — the answers that will best help you attain your investment objective, whether that be safety of capital, good dividends, or price appreciation.

In weighing this problem, you will want all the information and counsel you can get.

Where can you turn for help? There are many agencies ready to serve you — other member firms of the New York Stock Exchange, long-established security dealers, your banker. Or ourselves.

MERRILL LYNCH,
PIERCE, FENNER & BEANE

Underwriters and Distributors of Investment Securities
Brokers in Securities and Commodities

511 Locust Street

ST. LOUIS 1

Telephone: MAin 6330

ST. LOUIS POST-DISPATCH

LOW RATES FOR WANT ADS

	Rate per Line Daily	Sunday
TRANSIENT		
1 Time	47c	53c
3 Times (within week)	42c	48c
7 Times (consecutive)	31c	38c
ROOMS—ROOM AND BOARD		
1 Time	43c	49c
3 Times (within week)	37c	43c
7 Times (consecutive)	30c	36c
SITUATIONS WANTED		
1 Time	33c	39c
3 Times (within week)	30c	36c
7 Times (consecutive)	27c	33c

Local rates apply only to advertisers located in the State of Missouri and within 150 miles of St. Louis in the State of Illinois. Rates applicable to out-of-state advertisers on request.

Advertisers using box numbers, please ask for "Want Ad Answers" when inquiring about replies.

GENERAL REGULATIONS

The Post-Dispatch reserves the right to classify ads under appropriate headings.

The Post-Dispatch reserves the right to revise or reject advertisements or to retain answers to any box number advertisement. If this right is exercised the amount paid for the advertisement will be refunded to the advertiser.

It is agreed that the liability of The Pulitzer Publishing Company in the event of failure to publish an advertisement for any reason or in the event that errors occur in the publishing of an advertisement, shall be limited to the amount paid by the advertiser.

ST. LOUIS POST-DISPATCH
Phone MAin 1111

ANNOUNCEMENTS

CHURCH NOTICES

SOLEMN NOVENA NOW
ST. ANN'S SHRINE
Page Blvd. & Whittier St.
Masses—6, 7, 8, 9, 10:30 A.M.
Devotions—3, 5:30, 6:15, 7, 8, 9 P.M.

BIRTH ANNOUNCEMENTS

PAYNE, Beulah and James, 3518 Hickory, VERONICA, 4 lbs. 11 ozs. July 3, 1950.

ANNOUNCEMENT OF BIRTHS are published each day in this position on first page of the Classified Section. Information, rates and help in preparing your announcement will be cheerfully given—just call MAin 1111, ask for MISS MEYER.

FUNERAL DIRECTORS

LEIDNER UNDERTAKING CO. 2223 St. Louis CO. 1654 Established 1859

FLORISTS

NETTIE'S FLOWER GARDEN
Sprays, $3.50 up; baskets, $5 up.
3801 S. Grand GR. 9600

BEAUTIFUL SPRAY, ribbon bow to match, from $3.50 up. GRIMM & GORLY CE. 5000

CEMETERIES

Be Prepared
"THE FINEST"
OAK GROVE
CEMETERY MAUSOLEUM CREMATORY
CA. 8606 7800 St. Charles Rd.

BEAUTIFUL MOUNT HOPE CEMETERY AND MAUSOLEUM, NON-SECTARIAN, 1215 LEMAY FERRY RD. HU. 8600. SOUTH SIDE'S ONLY MAUSOLEUM.

LAKE CHARLES, the Burial Park of Natural Beauty 7723 St. Charles PA. 1760

CEMETERY LOT, 5-grave, Section A,149, St. John's; reasonable. CE. 7741.

CEMETERY LOTS; Mount Hope Cemetery, WY. 1408.

CREMATORIES

OAK GROVE CHAPEL Crematory; the newest, finest in St. Louis. 7800 St. Charles rd. CA. 8606.

DEATHS

BAUM, MARY A. (nee Babka), 2116 Dolman st., fortified with the Sacraments of Holy Mother Church, Sun., July 23, 1950, beloved wife of the late Frank Baum, dear mother of the late Mary Bremerkamp, Elizabeth Lohmeyer, Frank Baum and Anna Kirchhofer, dear foster mother of Ollie Bozdeck, dear grandmother, great-grandmother, great-great-grandmother and aunt.
Funeral Wed., July 26, 8:30 a.m., from MOYDELL'S, Mississippi and Allen avs., to St. John Nepomuk Church. Interment SS. Peter and Paul's Cemetery.

BAYERSDOERFER, EDWARD H., 6032A S. Kingshighway, Sun., July 23, 1950, beloved husband of Mabel A. Bayersdoerfer (nee Watkins), dear father of Mrs. Annette E. Wallace, dear father-in-law, son-in-law, brother-in-law, uncle and cousin.
Services Wed., 1:30 p.m., at JOHN L. ZIEGENHEIN & SONS Funeral Home, 7027 Gravois. Interment, Sunset Burial Park.

BIERMAN, GOLDIE, July 23, 1950, beloved wife of Charles Bierman, dear mother of Chas. Bierman, sister of Jake Kodner and the late Sarah Bornstein, our dear mother-in-law and grandmother.
Funeral from BERGER Memorial, McPherson at Walton, Tues., 11 a.m., to Chesed Shel Emeth Cemetery. Please omit flowers.

BILLEDEAU, CATHERINE (Kate) (nee McEntee), 8407 Michigan, Sat., July 22, 1950, wife of the late Alexander Billedeau, dear mother of Lawrence (Larry) Billedeau and Lorraine Maszko, dear sister of Michael, Barney, Pat and Terry McEntee and the late May Geers and Nellie Hennenberg, our dear mother-in-law, sister-in-law, grandmother and aunt.
Funeral from C. HOFFMEISTER Chapel, 7814 S. Broadway, Wed., 9:30 a.m., to St. Columbkille's Church. Interment National Cemetery.

BLEAKNEY, MARY, 1027 Oakland, dear wife of the late Alexander Bleakney, sister of Louise Schilling, and our dear friend.
Mrs. Bleakney at PARKER Chapel, 15 W. Lockwood, Webster Groves. Service Tues., July 25, 1:30 p.m. Rob Morris No. 328 O.E.S. service Mon., July 24, 8 p.m. Interment Bellefontaine Cemetery. Park in rear.

BLIND, CHARLES F., 6644 Gravois, beloved husband of the late Bertha Blind, dear father of the late Charles Blind, dear grandfather of Charles, Helen, Edward and William Blind, dear great-grandfather and uncle.
Funeral from WEICK BROS. Funeral Home, 2201 S. Grand bl., Tues., July 25, 1:30 p.m. Interment New St. Marcus Cemetery.

BODE, MARIE E. (nee Stork) 4016 Utah, Sun., July 23, 1950, dear wife of Ernest H. Bode, dear mother of Howard William Bode, dear sister of John C. Stork, our dear sister-in-law, niece and aunt.
Funeral from KRIEGSHAUSER Mortuary, 4228 S. Kingshighway, Wed., July 26, 2:30 p.m. Interment New St. Marcus Cemetery. A member of Occidental Chapter No. 185 O.E.S.

BROWN, CORA A. (Nee Bybee), 4943 Lindell bl., Sat., July 22, 1950, dear wife of the late William A. Brown dear mother of Ruth and Rosella Brown, dear sister of Mrs. Gertrude McGuire and dear grandmother.
Funeral from KRIEGSHAUSER Mortuary, 4228 S. Kingshighway bl., Tues., July 25, 2 p.m. Interment Lakewood Park Cemetery.

BUDDE, AUGUST, Sun., July 23, 1950, beloved husband of Mathilda Budde (nee Kessler), dear father of Esther Kornfeld, Adele Stange, Mildred Flynn and Helen Couch, our dear father-in-law, brother, brother-in-law, grandfather, great-grandfather and uncle.
Funeral from C. HOFFMEISTER Chapel, 7814 S. Broadway, Wed., 2 p.m. Interment Mount Olive Cemetery.

CARSON, MARGARET M. (nee Henaghan), 6350A Sutherland av., fortified with the sacrament of Holy Mother Church, Sun., July 23, 1950, dear wife of the late Delmar O. Carson, dear mother of Alice Carson, and Mrs. Dorothy Connors, and our dear sister-in-law, mother-in-law and aunt.
Funeral from KRIEGSHAUSER Mortuary, 4228 S. Kingshighway, Wed., July 26, 8:30 a.m., to Our Lady of Sorrows Church. Interment Calvary Cemetery.

CHATHAM, MARIE E., 4246A Arsenal, entered into rest Sat., July 22, 1950, dear wife of Ira T. Chatham, dear mother of Mrs. Jean Marie Gray, Thomas K. and James R. Chatham, dear daughter of Mrs. Mary E. Harbour, our dear grandmother, mother-in-law, sister-in-law and aunt.
Funeral Wed., July 26, 9:30 a.m., from SHEPARD Funeral Home, 1167 Hamilton. Interment Cape Girardeau, Mo. (Motor). In chapel after 6 p.m. Mon.

CHRISMAN, MINNIE, 4412 Pennsylvania av., Mon., July 24, 1950, 4:45 a.m., our dear sister, aunt, great-aunt and dear friend.
Funeral from SCHUMACHER Funeral Home, 3013 Meramec st. Interment Sunset Burial Park. Time of funeral later.

Save more than one-third the cost
Order your Want Ad for 7 days.

DEATHS

CRAWFORD, ELIZABETH D. (DAVIS), 310 S. Gore, Webster Groves, Sun., July 23, 1950, beloved wife of Richard S. Crawford, dear mother of Patricia A., and Susan M. Crawford, dear daughter of Mr. and Mrs. G. E. Davis, dear sister, sister-in-law, daughter-in-law and aunt.
Time of funeral later at JOHN L. ZIEGENHEIN & SONS Funeral Home, 7027 Gravois.

DAVIDSON, MABLE J. (nee Rice), 5111 Palm st., Sun., July 23, 1950, 6 a.m., wife of the late Jewel R. (Bill) Davidson, dear sister of Mrs. Kay Hallerman, Mrs. Lucy Jones, Clarence W., and Herbert E. Rice, our dear sister-in-law and aunt.
Mrs. Davidson will be at the CALVIN F. FEUTZ Funeral Home, 4828 Natural Bridge bl., until 10 p.m., Mon., July 24, then prepared for interment in Danville, Ill.

DEUSER, MARY (nee McGrath), 8222 Manchester, formerly of Creve Coeur, Sun., July 23, 1950, wife of William Deuser, mother of Myrtle White, Elva Brengard, Margaret Oglesby, Helen Moritz and Irene Abel, dear sister, grandmother, sister-in-law, mother-in-law, and aunt.
Funeral Wed., July 26, 8:30 a.m., from BAUMANN BROS. Funeral Home, 2504 Woodson rd., Overland, to St. Monica's Church and Cemetery.

DUNHAM, EMMA C., Sun., July 23, 1950, wife of the late Oscar O. Dunham, mother of William R. Dunham, and our dear grandmother.
Service at LUPTON Chapel, 7233 Delmar bl., Tues., 3 p.m. Interment, Valhalla Cemetery.

DURNIL, WILLIAM, 5767 Thekla, Sun., July 23, 1950, 6 p.m., dear son of the late James and Estelle Durnil (nee Andrews), dear brother of Joseph, Dewey, Daniel, Dollie Durnil, Mrs. Robert Klemme and Mrs. Paul Grimes, our dear brother-in-law, uncle and cousin.
Funeral from SULLIVAN'S, Euclid at St. Louis av., Wed., July 26, 8:30 a.m., to Nativity Church. Interment Memorial Park Cemetery.

FISCHEL, WALTER, DR.; husband of Virginia Elliott Fischel, father of Blanche Fischel Claggett and Virginia Fischel Benoist.
Services at Christ Church Cathedral, Tues., July 25, 2:30 p.m. Please omit flowers.

GAMACHE, PAUL E., 2808 Pasteur, July 22, 1950, dear husband of Mamie E. Gamache, dear father of Sgt. Gordon M. Bulloch, Eleanor Petty, dear brother, brother-in-law, grandfather and uncle.
Funeral Tues., July 25, 2 p.m., from BAUMANN BROS. Funeral Home, 2504 Woodson rd., Overland. Interment Mount Lebanon Cemetery.

GARNER, FLOSSIE MAE, 2338A Arkansas av., July 22, 1950, beloved wife of B. E. Garner, mother of Gail and Dean Garner, daughter of Mr. and Mrs. F. M. Lappin, sister of Huber and Frank Lappin, Lulu Kingsbury, Ruby Miller, Edith Murphy and Beulah Barcelone, our grandmother, mother-in-law and aunt.
In state at McLAUGHLIN'S, 2301 Lafayette av., until 12:30 noon, Tues. Funeral service 2 p.m. at the Lafayette Park Baptist Church, Mississippi and Lafayette avs. Interment Mount Hope Cemetery.

GEEKIE, JOHN J.; 5363 Gladstone place, Sat., July 22, 1950, beloved husband of the late Agnes C. Geekie, dear father of Rev. Stanislaus C.P., Sister Mary Clara, Jennings, Rolla, Robert, Mrs. Agnes Clancy, Joseph, Marguerite, Mrs. Gertrude Wellinghoff, and Olivia Geekie, brother to Fannie Malone, father-in-law, grandfather and uncle.
Funeral from CLARK Funeral Home, 1125 Hodiamont av., Tues., July 25, 8:30 a.m., to St. Ann's Church and Cemetery, Normandy, Mo. Member of Holy Name Society of St. Ann's Parish.

GRAY, ELIZABETH MERRIMAN, Fri., July 21, 1950, widow of the late Paul W. Gray, mother of Charles M. Gray, grandmother of Katherine Lois and Shirley Elizabeth Gray.
Mrs. Gray in state afternoon, Monday. Funeral from ALEXANDER & SONS Chapel, 6175 Delmar, Tues., 1:30 p.m., to Valhalla Cemetery.

GUINNER, MARY J. (nee Kembugler), 604 Deerhurst, Webster Groves, Sat., July 22, 1950, beloved wife of Ralph A. Guinner, dear mother of Mrs. Shirley King, and Mrs. Clara Held, dear daughter of Mrs. Anna and the late Frank Kembugler, dear sister of Gus, Frank and William Kembugler, dear mother-in-law, grandmother, sister-in-law and aunt.
Services Tues., 1:30 p.m., at JOHN L. ZIEGENHEIN & SONS Funeral Home, 7027 Gravois. Interment Sunset Burial Park.

HALE, ROY F., 3605 Calvert av., Sun., July 23, 1950, dear husband of Dorothy Hale (nee Lackner), dear father of Ethel Faerber, Grace Miller, Ruth Genevieve Wenneker and Margaret Hoeltge, our dear brother, father-in-law, brother-in-law, uncle and cousin.
Funeral Wed., July 26, 2 p.m., from BAUMANN BROS. Funeral Home, 2504 Woodson rd., Overland.

HEGER, MARY (nee Rethmann); 3902 Miami, Sat., July 22, 1950, 10:55 p.m., fortified with the Sacraments of Holy Mother Church, dear wife of the late Joseph Heger, dear mother of Loraine Mantia, Rosemary Rhyne and Robert Heger, dear sister of Ann Schilling, Lillian Kimack, Clara Herman and the late Henry Rethmann, dear mother-in-law, grandmother, sister-in-law and aunt.
Funeral from WACKER-HELDERLE Chapel, 3634 Gravois, Wed., July 26, 8:30 a.m. to Resurrection Church. Interment Resurrection Cemetery.

HEUSLER, ROBERT E., 3226 Michigan av., Sat., July 22, 1950, dearly beloved husband of Lucille M. Heusler (nee Leppert), dear father of Patricia and Jean Marie Heusler, our dear son-in-law, brother-in-law, nephew, cousin and uncle.
Funeral from KRIEGSHAUSER Mortuary, 4228 S. Kingshighway bl., Tues., July 25, 8:30 a.m. to Pope St. Pius The Fifth Church. Interment Resurrection Cemetery. In parlors after 4 p.m. Sun.

HOGAN, CATHERINE (nee Lavin), fortified with the Sacraments of the Holy Mother Church, Sat., July 22, 1950, formerly of 1357 Montclair av., beloved wife of the late John J. Hogan, dear mother of Agnes V. Hogan, Mrs. Mary O'Connell and Mrs. Catherine Lodderhose, dear sister of Cormac and Manus Lavin, sister-in-law, mother-in-law, grandmother, great-grandmother and aunt.
Funeral from CLARK Funeral Home, 1125 Hodiamont av., Wed., July 26, 8:30 a.m., to the Blessed Sacrament Church thence to Calvary Cemetery.

JARZENBECK, VINCENT, Sun., July 23, 3405 Henrietta st., beloved husband of the late Ara Jarzenbeck, brother of Frank, Mrs. Mary Autkeweicz, Mrs. Anna Youker, and our dear stepfather and uncle.
Funeral from FINAN Funeral Home, 1519 S. Grand bl., Wed., July 26, 7:30 a.m. to Immaculate Conception church. Interment Calvary Cemetery.

KAUFMAN, JOHN, 756 Yale av., Webster Groves, Sun., July 23, 1950, beloved husband of Helen Boehm Kaufman, dear father of Helen, Sally Hennis, John A., Frances Stephens, Joseph W., and the late Walter A. Kaufman, our dear brother-in-law, father-in-law, grandfather and uncle.
Funeral Wed., 8:30 a.m., from MITTELBERG Funeral Home, 23 W. Lockwood blvd., to Holy Redeemer Church, 9 a.m.

KEECHLER, EMMA JANE, Sat., July 22, 1950, wife of the late Albert L. Keechler, mother of Mrs. Allen K. Haines, grandmother of John A. and Albert Keecher Haines, and great-grandmother.
Private services at LUPTON Chapel, 7233 Delmar bl., Tues. Interment Mount Hope Cemetery, Belleville, Ill.

LANGEHENNIG, ALBERT H., 3415A Chippewa st., Sat., July 22, 1950, 3:30 p.m., dear brother of Eda Williams, dear brother-in-law, nephew and cousin.
Mr. Langehennig will lie in state at WACKER-HELDERLE Chapel, 3634 Gravois av., until Tues., July 25, 11:30 a.m. Services Wed., 1:30 p.m., at the MOTHERSHEAD Funeral Home, DeSoto, Mo. Interment City Cemetery, DeSoto, Mo. Deceased was a member of Machinists Union, Local No. 308.

LARCOM, CHARLES A., 2821 Missouri av., Sat., July 22, 1950, beloved husband of Signora Larcom, dear father of Irene Morgan, Alonzo and Rufus Larcom, brother of A. L. Larcom, our dear brother-in-law, father-in-law, grandfather, great-grandfather and uncle.
Remains at WITT BROS. Chapel, 2929 S. Jefferson av. until Mon. 4 p.m. Services same day at Benton Park Baptist Church, 2843 S. Jefferson av. at 6 p.m.

LOFLAND, FRANCES MARY, July 23, 1950, dear wife of Morris A. Lofland, dear mother of Paul, dear daughter of H. A. and Hattie Jackson and our dear sister.
Mrs. Lofland will lie in state at ALBERT H. HOPPE Funeral Home, 4911 Washington bl., until Mon., July 24, 10 p.m., thence to SHORT Funeral Home, Mount Carmel, Ill. Interment Mount Carmel, Ill., Wed., July 26.

Always . . .
For the Things You Want,
Keep an Eye on the Want Ads.

ST. LOUIS POST-DISPATCH

DEATHS

McDERMOTT, THOMAS J., 4465 Clarence; entered into rest Fri., July 21, 1950, beloved husband of Catherine McDermott (nee Williams), dear father of Roy J., Thomas A., Eugene A. and John F. McDermott and Mrs. Edwin Styffe, our dear father-in-law, grandfather and uncle.
Funeral Tues., July 25, 8:30 a.m., from W. A. STOCK Mortuary, Grand and Florissant, to Holy Rosary Church. Interment Calvary. Mr. McDermott was a member of Laclede Council K. of C. and St. Vincent De Paul Society.

McENTEE,
See Billedeau.

McLAIN, JOSEPH C., SR., 7226 St. Andrew rd., Sat., July 22, 1950, beloved husband of Gertrude Giblin McLain, dear father of Mrs. Gertrude Johnson and Joseph C. McLain Jr., our dear grandfather and father-in-law.
Funeral from ARTHUR J. DONNELLY PARLORS, 3840 Lindell bl., Wed., July 26, 8:15 a.m., to St. Ann's Church, Normandy. Entombment Calvary Mausoleum.

McRAVEN, GEORGE F., De Soto, Mo., Mon., July 24, 1950, 12:30 a.m., relict of Mary E. McRaven (nee Hargrave), dear father of William F. McRaven, Mrs. Edith M. Timpe, and the late George F. McRaven, dear father-in-law, grandfather and great-grandfather.
Funeral from SCHNUR Funeral Home, 3125 Lafayette av., Wed., July 26, 2:30 p.m. Interment Valhalla Cemetery.

MADDEN, ARTHUR J., formerly of 116 Slocum av., Webster Groves, Fri., July 21, 1950, beloved husband of Jennie Title Madden, dear father of Arthur R., Virginia Byrne and the late Laura Lucille Madden, our dear father-in-law, brother-in-law, grandfather and uncle.
Mr. Madden at MITTELBERG Funeral Home, 23 West Lockwood bl., until noon Tues. Services 2 p.m. at Webster Groves Masonic Temple. Interment Oak Hill Cemetery. Park in rear. Member of Webster Groves Lodge No. 84, A.F. & A.M. Past Master of Clayton Lodge No. 601, Past Patron Clayton Chapter O.E.S., Past High Priest Rabonni Chapter, Past Commander Ascalon Commandery, Former Chief of Police of Webster Groves.

MEYER, DR. HARRY H., 5569 Chamberlain av., Sat., July 22, 1950, husband of the late Olive H. Meyer, father of Mrs. J. Hardin Smith Jr., Mrs. A. Earl Wyatt, and Walter O. Meyer.
Service at LUPTON Chapel, 7233 Delmar bl., Tues., 10 a.m. Interment Valhalla Cemetery. The family requests that floral tributes be omitted. It is their desire that a contribution be made in his memory to the American Cancer Society, 3720 Washington bl.

MICOTTO, GERTRUDE J. (nee Spicuzza), 6226 Itaska, Fri., July 21, 1950, dear wife of the late R. C. Micotto, dear mother of Mrs. Sarah Arbini, Mrs. Rose Accola, Vincent Micotto, Mrs. Gertrude Hilgard, Mrs. Marie Weisser, Sam and Charles Micotto and Mrs. Louise Galati, dear sister, sister-in-law, mother-in-law, grandmother, great-grandmother and aunt.
Funeral from KRIEGSHAUSER Mortuary, 4226 S. Kingshighway bl., Tues., July 25, 8:30 a.m., to St. Gabriel's Church. Interment Resurrection Cemetery. A member of Mary and Martha Sodality of St. Mary Magdalene's Parish and Children of Mary Sodality of St. Gabriel and Cenacle Guild.

MILLER, MARTHA ANN, 2841 Lafayette, July 23, 1950, beloved mother of Blanche White Wilson, sister of Sam Orr, mother-in-law of Edith Wilson, our aunt and sister-in-law.
Funeral Wed., 1:30 p.m., from McLAUGHLIN'S, 2301 Lafayette. Interment St. Matthew's Cemetery.

MONAHAN, HARRIET B. (nee Collins), 4553 Chouteau av., Sun., July 23, 1950, beloved wife of David F. Monahan, dear mother of David Monahan Jr., our dear mother-in-law, grandmother, niece, aunt and sister-in-law.
Funeral from ARTHUR J. DONNELLY Parlors, 3840 Lindell bl., Wed., July 26, to St. Cronan's Church, Boyle and Swan av. Interment Calvary. Time of funeral later. Deceased was a Past Prefect of the Martha & Mary Sodality, St. Cronan's parish.

MURPHY, JOSEPH N., Sat., July 22, 1950, dear husband of Lula O. Murphy (nee Marshall) father of Joseph H. Murphy, both of Walnut Creek, Calif., dear stepfather of Mrs. Philepena M. Dean and William H. Altmiller and our dear grandfather.
Funeral Wed., July 26, 10:30 a.m., from ALEXANDER & SONS Chapel, 6175 Delmar bl. Interment Lake Charles Cemetery. Mr. Murphy was a member of University City Lodge No. 649, A.F. & A.M. Masonic service at Chapel Tues., 8:15 p.m. Geo. L. Pleitsch officiating.

NEVILLE, DANIEL J. JR.; suddenly, Sat., July 22, 1950, dear son of Daniel J. Sr. and the late Catherine Keating Neville, dear brother of Margaret, Catherine and Vincent Neville.
Funeral from KRIEGSHAUSER Mortuary, 4228 S. Kingshighway, Wed., July 26, 8:30 a.m., to Pope St. Pius V Church. Interment Calvary Cemetery.

PAUST, EUGENE F.; 2904 Accomac, Sat., July 22, 1950, 8:20 p.m., beloved husband of Ruth Paust (nee Emde), dear father of Catherine Hellman and Eugene F. Paust Jr., and our dear father-in-law.
Funeral from WACKER-HELDERLE Chapel, 3634 Gravois, Wed., July 26, 2 p.m. Interment Sunset Burial Park. Mr. Paust was a member of Algabil Lodge No. 544, A. F. and A. M., and past commander of Legion Post No. 328.

POHL, JAMES H., 5323 Pershing av., July 23, 1950, husband of Hazel Beuer Pohl, father of James B. Pohl Jr. and Roy T. Pohl of Park Ridge, Ill., grandfather of David Joseph, Mary Elise and Roy T. Pohl Jr.
Services in the Great Hall of the AMBRUSTER Mortuary, Clayton road at Concordia lane, Wed., 2 p.m. under the auspices of Magnolia Lodge No. 626, A.F. and A.M.; also member of Royal Arcanum and Hotel Greeters Association of America.

SANDOZ, ALMA B. (nee Krumrey), of Creve Coeur, Mo., Mon., July 24, 1950, beloved wife of Emil C. Sandoz, dear mother of Robert E. Sandoz LaVerne Beane, Helen and Ruth Ann Sandoz and our dear sister, sister-in-law, daughter-in-law, mother-in-law, grandmother, niece and aunt.
Mrs. Sandoz at SCHRADER'S Chapel, Ballwin, Mo., until Wed., July 26, 11:30 a.m. Services same day at 2 p.m., at St. Paul's E. and R. Church, Olive and Warson roads. Interment Church Cemetery. Deceased was a member of Ballwin Chapter No. 435, O.E.S. Eastern Star services at Chapel, Tues., 8:30 p.m.

SCHENK, GODFRIED T., 3541 Lafayette, July 23, 1950, husband of the late Bernadine Schenk, father of Mrs. Alva Nelson, brother of Paul Schenk, our dear brother-in-law, father-in-law and uncle.
Funeral from ALBERT H. HOPPE Funeral Home, 4911 Washington, Tues., July 25, 8:30 a.m., to Immaculate Conception Church. Interment Rye, N.Y. Please omit flowers.

STEINHEIMER, HENRY, of Arnold, Mo., Sat., July 22, 1950, dear brother of Mrs. Maggie Rieser, Mrs. Dora Schickedanz, Mrs. Nettie Ewald, John, George, and Elizabeth Hallenberger.
Funeral from the HEILIGTAG Funeral Home, Imperial, Mo., on Wed., July 26, at 1:30 p.m. Interment Park Lawn Cemetery.

TANNER, NELSON W., 4314 Penrose, suddenly, Fri., July 21, 1950, 2:45 p.m. beloved husband of Elsie Tanner (nee Twellmann), dear brother of Mrs. Gay Miller and William Tanner, our dear brother-in-law, uncle and cousin.
Funeral from CALVIN F. FEUTZ Funeral Home, 4828 Natural Bridge bl., Tues., July 25, 2 p.m. Interment Oak Grove Cemetery. Good Hope Lodge No. 218 A.F.&A.M. will conduct services at the chapel Monday evening, 8 o'clock. Also a member of Missouri Consistory No. 1 M.R.S., Moolah Temple Shrine, Thomas Jefferson Council No. 11 J.U.O.A.M.

THORNTON, JOSEPH THOMAS, formerly of Webster Groves, dear husband of Mary Thornton, dear brother of Mrs. Dora Plank, Mrs. Nellie Burney, Mrs. Effie Clemens, Mrs. Evelyn Lancaster and Vermont Follet, dear brother-in-law and uncle.
Mr. Thornton at PARKER Chapel, 15 W. Lockwood. Services Wed., July 26, 2 p.m. Interment Oak Hill Cemetery. Park in rear.

WUNDERLICH, OLIVER H., 5633 Shoss drive, Lemay, Mo., Sat., July 22, 1950, 1:30 a.m., beloved husband of Teresa M. Wunderlich (nee Seifert), dear father of Harvey E. Wunderlich, dear brother of Mrs. Walter Graeser, dear father-in-law, grandfather, son-in-law, brother-in-law, uncle, nephew and cousin.
Funeral from WACKER-HELDERLE Chapel, 3634 Gravois, Tues., July 25, 8:30 a.m. to St. Boniface Church. Interment SS. Peter and Paul's Cemetery. Deceased was a member of Pressmen's Union, Local No. 6.

LOST AND FOUND

BEAGLE, black and tan; male; 8 months old; named "Mike"; reward. LO. 4145.

BILLFOLD; lady's, dark green; vicinity 3600 Gravois; reward. HU. 7304.

CLASS RING; gold, '48; reward. FO. 5280.

COCKER; pup; black, 5 months old, strayed from 41 Rosemont, Webster; name "Beau"; crippled child's pet; reward. Tulane 4-0520W.

DRIVERS license; in plastic case containing nurses license and AAA club membership; also change purse containing cosmetics and car keys; reward. FL. 1909.

ENGLISH Setter; Jed; white, tan; black collar; reward. CA. 7674.

LADY'S billfold, red, zipper type; lost in Kresges Dime Store at 2705 Cherokee. If found call PR. 8612.

LADY'S PURSE, Babler Park, near monument; reward. GO. 5948.

PURSE; plastic, July 15, in Wellston shopping district, containing cigarette case, Parker pen, White Rodgers Co. pass; liberal reward. FO. 9672.

LOST AND FOUND

PURSE; black corded; Admiral parking lot; liberal reward. CA. 3842 or Kirkwood 5619.

RING; man's; ruby and diamond set; reward. EV. 8500.

SHEPHERD-SPITZ, white, gray back; Teddy; $10 reward. 3123 Sheridan.

SHOTGUN, 20-gauge, in cloth case; vicinity 44xx Lafayette; reward. HI. 8349.

SPITZ DOG; small; about 10 inches high; white male, brown ears, brown spot on back; $5 reward, dead or alive. LO. 2231.

TIE PIN; zircon in gold cluster; reward. FL. 0600. Ask for Gus.

WALLET; black, keepsake pictures, money; reward. FO. 8413.

WRISTWATCH lost; lady's, black band; Friday; reward. MU. 6966.

SPECIAL NOTICES

SPECIAL NOTICE, I, William H. Binger, of Route 2, City of Mascoutah, State of Illinois, do hereby give notice that I will not be responsible for any debts contracted after this date by anyone except myself.
(Signed) WILLIAM H. BINGER.

SPECIAL NOTICE, I, Ruben L. Bishop, of 3719 Garfield, St. Louis, Mo., do hereby give notice that I will not be responsible for debts contracted after this date by anyone except myself.
(Signed) RUBEN L. BISHOP.

SPECIAL NOTICE, I, William Sanders, of Roxy Hotel, City of St. Louis, State of Missouri, do hereby give notice that I will not be responsible for any debts contracted after this date by anyone except myself.
(Signed) WM. SANDERS.

PERSONAL

JENNIE WARREN, colored, 67; wearing green-white checked dress, black hat, shoes; missing since Tues., July 18; may be suffering from amnesia or mental illness. Please call LU. 4710.

INFORMATION WANTED to whereabouts of Helen G. Engel, who resided in St. Louis, Mo., about 1927; write Box Holder 4, Clayton, Mo.

NOVENA SERVICES every Wed., 7:45 p.m. and Sun. 9:15 a.m. St. Mary of Victories Church, 748 South 3d st.

BUSINESS PERSONALS

MOVE YOURSELF
RENT A TRUCK—SAVE HALF. LOCAL AND LONG-DISTANCE MOVING.
U-DRIVE-IT COMPANY
Renters of Cars, Trucks, Trailers.
3540 WASHINGTON Call OL. 1313

BASEMENT repair contractor wants work, walls repaired, cemented, made dry and white, reposting of old frame houses; take anything of value as part pay. R.S. Co., ST. 9990. 7942 Lorine.

SIGN painting and truck lettering a specialty; experienced workmanship; reasonable prices. Call (Harry). FIre. 7200, 5916 Lotus.

IF your hair or scalp bothers you, it is possible I can help. Write or send $1. Gene, 3304 N. 14th st.

DO YOU Carry Thread in Your Purse? Keep it Neat with THREAD-KEEPERS.

AUTHOR'S TYPIST; 50c, 1000 words. RO. 9152, Miss Shaw.

FISHING RESORTS; near and far; complete information free. CO.2279

ADDRESSING, typing, mimeographing. Iris Prince, JE. 8032.

SHARE A RIDE

1-3 PERSONS share plane trip to Brownsville Tex., leaving Aug. 31. WI. 0677.

BIDS WANTED

NOTICE TO CONTRACTORS
ADVERTISEMENT FOR BIDS

Sealed bids will be received at the office of the Secretary of the Board, Board of Public Buildings, State of Missouri, Office of the Lieutenant Governor, Room 326, State Capitol Building, Jefferson City, Missouri, until 12:00 o'clock noon, C.S.T. Tuesday, August 15 1950, and will be publicly opened and read aloud at 1:30 p.m., C.S.T., August 15, 1950, in the Senate Lounge, Third Floor State Capitol Building, for general repairs to the State Capitol Building in the City of Jefferson, Cole County, Missouri.

Bids on base proposals will be received on the following:
Base Proposal No. 1—All general repairs.
Base Proposal No. 2—Cleaning and waterproofing.
Base Proposal No. 3—Painting.
Base Proposal No. 4—Glass and glazing.
Base Proposal No. 5—Concrete work.
Base Proposal No. 6—Roofing and flashing.
Base Proposal No. 7—Copper work (on roof only).

A certified check, bank draft or a satisfactory bid bond in the amount of five (5) per cent shall be submitted with each base proposal. Each successful bidder will be required to furnish a satisfactory performance and payment bond in the full amount of his contract.

Plans and specifications will be on file for examination and may be obtained at the office of the Director of Public Buildings, Room 100, State Capitol Building, Jefferson City, Missouri, upon the deposit of $25.00, in the form of a certified or cashier's check.

The Board of Public Buildings reserves the right to reject any and all bids and to waive all informalities in bids. No bid may be withdrawn for a period of 30 days subsequent to the specified time for receipt of bids.

By virtue of statutory authority, a preference will be given to Missouri labor and to materials, products, supplies, provisions, and all other articles, produced, manufactured, made or grown within the State of Missouri.

By Order of The Board of Public Buildings, State of Missouri.
FORREST SMITH, Chairman.
JAMES T. BLAIR JR., Secretary.
J. E. TAYLOR, Member.

SEALED PROPOSALS ENDORSED: Proposals for following work for the University of Illinois, Urbana and Champaign, Illinois, Division "A-A," will be received by the Board of Trustees of the University of Illinois, at the offices of Sargent & Lundy, 140 South Dearborn Street, Chicago 3, Illinois, until the hour stated below, on August 10, 1950, and publicly opened and read aloud at that hour. The Division is as follows:
"DIVISION 'A-A': Construction of Concrete Covered Electrical Duct Runs, Manholes and Load Center No. 15."
11:00 A. M. Central Daylight Saving Time.

Proposals may be submitted for the complete Division, but not for a part of the Division.

Certified check or bank draft, payable to the Board of Trustees of the University of Illinois, in an amount not less than three per cent (3%) of the bid shall be submitted with each proposal; such checks for the Division will be held until contract has been executed, but not later than sixty (60) days after opening of proposals.

Bid Documents will be prepared by Sargent & Lundy within 24 hours after receipt of application therefor, and may be obtained at the offices of Sargent & Lundy, 140 South Dearborn Street, Chicago 3, Illinois, up to 4:00 P. M., Central Daylight Saving Time, August 7, 1950, on deposit of twenty-five dollars ($25.00) for each set. Refunds for the return of bid documents will be made only to those actually submitting a bid, on the basis of twenty-five dollars ($25.00) refunded for the first set returned by each bidder within thirty (30) days after the contract has been signed, and ten dollars ($10.00) refunded for each additional set so returned. Deposit checks should be made out to Sargent & Lundy.

Successful bidder will be required to furnish satisfactory Performance Bond.

The Board of Trustees of the University of Illinois reserves the unconditional right to reject any or all proposals.
THE BOARD OF TRUSTEES OF THE UNIVERSITY OF ILLINOIS.
SARGENT & LUNDY.

NOTICE OF REQUEST FOR BIDS FOR ST. LOUIS-SAN FRANCISCO RAILWAY COMPANY EQUIPMENT TRUST CERTIFICATES, SERIES G PROPOSED CONTRACT NO. 49432.

St. Louis-San Francisco Railway Company, for account of the Vendors under the Equipment Trust Agreement hereinafter referred to, invites bids for the purchase of $3,705,000. principal amount, Equipment Trust Certificates, Series G, to mature in 15 equal annual instalments and to be secured by new railroad equipment costing not less than $4,631,250.

Copies of the Request for Bids, Form of Bid and draft of Lease and Equipment Trust Agreement are available at the office of the undersigned at Suite 1524-8, 120 Broadway, New York 5, N. Y.

Bids (together with a $75,000 good faith check) must be submitted in accordance with the terms and provisions of the Request for Bids and must be received at the above-mentioned office at or before 12 o'clock noon, Eastern Daylight Saving Time, on August 2nd, 1950, immediately after which time they will be opened by the undersigned, or Mrs. M. G. Schaefer, an Assistant Treasurer of the Company.

The Company reserves the right to reject any and all bids.
St. Louis-San Francisco Railway Company
By C. W. Michel
Vice President.
July 17, 1950

SWAPS

GOOD '40 Bantam roadster; want garden tractor, motor scooter. What have you? Avery 5471. 23 Raymond, Pattonville.

SHOT GUN; 12-gauge Remington; swap for drill press, acetylene welding outfit or adding machine. FL. 8512.

WILL swap or sell '47 Ford, needs little body work for? GE. 1561 after 8 p.m.

REMINGTON contour electric shaver, new, for .22 rifle or fishing tackle. Bridge 6386.

LOT; west; loads of peaches, other fruit trees; barbecue pit, near churches, schools, buses. CA. 3685

SWAPS

BEAUTIFUL Green Briar Hills lot, 80x110, for your postwar car; must be in A1 shape. SI. 0053.

TRUMPETS, 3, clarinet, trombone, new television; for what? MA. 3865, CE. 7984.

INDIAN MOTORCYCLE, late model, like new; for a boat of comparable value. ST. 2536.

STUDEBAKER, 1937; swap for motorcycle, or will sell. NE. 0438.

WILL exchange dental work for carpenter work. Box C-322, P.-D.

FIRE STATION WAGON, a beauty, for boy's 20" bicycle. Wab.5681J.

FORD, '34, new engine, for luggage trailor. Atwater 1835M.

RUGS, 2, reversible, 9x9, for one 9x12; A1 condition. PR. 8788.

BUSINESS DIRECTORY

APPLIANCE REPAIRING

SEWING MACHINES REPAIRED in our shop; estimates; buttonhole attachments; supplies and parts of all makes. VANDERVOORT, 10th and Olive. CH. 7500.

ASH HAULERS

YOU CALL, WE HAUL, ashes, rubbish, express. WALKER HAULING CO., 2020 Biddle. MA. 0218.

ASHES, rubbish hauled; ashpits removed, special rates. Suttei. 7810 Minnesota. PL. 6696.

BRICKLAYING, TUCKPOINTING

TUCKPOINTING, all kinds; chimney a specialty; and roof and gutter work done; guaranteed. Glines, MA. 3474.

TUCKPOINTING, water-proofing, chimneys lined, porches, garages, alterations. Ideal, 5474 Delmar, RO. 2877.

CHIMNEYS waterproofed free with tuckpointing; also caulking, concrete work. LEN, 4205 Obear CE. 9170

TUCKPOINTING, chimney repairs; prompt service; insured. C. Mosley, 1314 Benton. CE. 4575.

BRICKWORK, glass blocks, tuckpointing, new, remodeling; Joe Becker, 7410 Page bl. DE.7686

BERNREUTER and Gamblin tuckpointing; estimates; union. GR. 0043, 3636 Hickory.

TUCKPOINTING, plastering, painting. J & H, 4021 N. Florissant. GA. 5631.

TUCKPOINTING and chimney work; reasonable. Box, 2900A Michigan. SI. 2348.

TUCKPOINTING, chimneys repaired; waterproofing. Cather, 5270 Gilmore. EV. 1453.

TUCKPOINTING, insured. Euin Swyers, 5510 St. Louis, MU. 7903.

TUCKPOINTING, Kingsway. 2833 Russell. GR. 2309. MO. 3505.

CARPENTERS AND BUILDERS

DOES your home need repairs; up to 36 months to pay; we do everything; painting, tuckpointing, carpenter work. Whyman Const. GA. 4340, FO. 8938. 722 Chestnut.

GENERAL home repairs, carpentry, painting, plastering, electrical concrete. Feager, 2006 S. 11th. CE. 4655 or SI. 1533.

GENERAL repairs; carpentering, painting, plastering, papering, concrete, etc. Kaner, 5867 Plymouth. PA. 3603.

ATTIC ROOMS, BREEZEWAYS Interior, exterior remodeling; roofing, siding; prompt service; will finance. Stevens, 9203 Bristol. Wab. 5969R.

NEW and repairing, sunrooms, sleeping porches, garages, siding. Lansche, 3401 Williams pl., EV. 2030.

ANY KIND of repair work done; garages our specialty. For free estimates call B. & F. Const. Co., HU. 5000. 3620 Roswell.

CARPENTER; broken window ropes replaced; no job too small. Wade, RO. 8963, 4357 Westminster.

ALL PHASES of home remodeling; save by calling FO. 9073. Gregory Const Co. 1625 Semple

CARPENTRY, cement work, home repair. Conley, 6915 Reder, Fireside 6767.

GIBSON construction, building, remodeling. 2311 Lawrence. SI. 8404

GENERAL contracting, repairs. Pate. MA. 5924 evenings. 3928 N. 25th.

CARPENTRY, all kinds; cement. Moore 4445 Cottage. LU. 0317

CARPENTER, builder, repairs. C. Degel. 2909 Lemp. LA. 9093

CONCRETE, CEMENT WORK

TUCKPOINTING, sidewalks, driveways, porches, basements waterproofed, floors raised and leveled, new beams installed, wall cracks stopped permanently, free estimate, all work guaranteed.
MIDWEST CONST. CO.
6567 Manchester HI. 0646

TUCKPOINTING, sidewalks, driveways, porches, basements waterproofed, floors raised and leveled, new beams installed; free estimate; all work guaranteed.
PORTER'S CONST. CO.
6567 Manchester ST. 1573

CONCRETE WORK of all kinds, work guaranteed; reasonable prices. GREG BLDG. REPAIR, 5620 Arthur, SW. 3909.

CONCRETE FORMS for rent or will pour, cement work, W. E. Brown, contractor, GA. 5085, 4204A N. Broadway.

CONCRETE WORK; steps, walks, basement, porches. Eyermann.3328 Minnesota. MO. 4401.

FURNISH forms and pour footings and foundations. Call FL. 4817 Lambert, 3809 S. Kingshighway.

ALL TYPES of concrete work; floors, steps, porches. John, 3725 S. Compton, MO. 1501.

CONCRETE, concrete plastering, waterproofing. Jones, SI. 6643. 2717 Hickory.

CONCRETE work, plastering. Gardner, NE. 2543. 4729A McMillan.

CEMENT and stone repair work; basements waterproof. REEVES, CO. 6068. 5301 Riverview.

DETECTIVES

Ace Secret Service
We specialize in shadowing people to determine where they go, whom they see and what they do. We handle all types investigations, locate missing people; we secretly obtain evidence for court or personal use. When you are in doubt of anything, see us confidentially without obligation. Licensed, bonded.
320 N. GRAND JE. 8894

Allied Detective Agency
Shadowing, investigating and locates missing people; confidential consultation free; licensed, bonded.
3564 OLIVE FR. 4547

DETECTIVE MARIAM; specializing domestic trouble; tracing, shadowing, photographs taken for evidence; locate missing persons everywhere; no obligation for consultations; confidential; bonded. CA. 0776, 6826 Bartmer.

DRESSMAKING—TAILORING

ALTERATIONS, dressmaking. SI. 9441. Maude Shop, 5365 Arsenal.

ELECTRIC WIRING, ETC.

TOBIN ELECTRIC CE. 1163 Home, commercial wiring repairs 3328 N. NINTH

SCHEPER'S electric wiring and repairs. 4454A Chouteau. LU. 7658

HOUSE wiring, meters moved. Leverington, 5076 Arlington. CO. 4186

COOPERMAN electric; free estimates, 3725 N. Euclid, GO. 3847.

FLOORING

D. R. HENLEY & CO.
Floor sanding and finishing, new dustless machines. Over 10 years experience.
ST. 6466 EVENINGS 7224 LYNDOVER

OLD FLOORS sanded and refinished; new floors installed; also rubber, asphalt, linoleum, tile, plastic and metal wall tile.
MID-WEST FLOOR CO.
6327 Olive St. rd. DE. 2920.

FOR REASONABLE RATES ON FLOOR SERVICE; new floors installed; old floors refinished; rubber asphalt tile. Evenings, Vessel Floor Co, 7054 Idlewild, MU. 9825

AAA OLD FLOORS and stairs refinished; new floors installed; asphalt and rubber tile. Hickmann 5091 Ridge, FO. 8847.

OLD FLOORS sanded and finished; rubber and asphalt tile installed. C. W. Hill, 5012 S. 37th, PL. 6900

FLOOR CO.; refinishing; special rates. 6132 Victoria HI. 6302.

FLOORS sanded, finished, in HO-GRA-LAC, lasts longer, needs no waxing. Holt, 5063 Delmar, RO. 2806.

OLD FLOORS REFINISHED New floors installed. Guy Pink, 4140 N. Kingshighway. GO. 5529.

FURNACE REPAIRING

FURNACE vacuum cleaning, General Electric system with summer service on stoker or oil burner; repairs. Call Mr. Meyers, ST. 6290. WY. 2370 after 5 p.m.

FURNACES, stokers, boilers cleaned repaired; new smoke pipes, CHEROKEE, 2912 Lemp. PR. 8062.

GENERAL HAULING

PARCEL DELIVERY, light express; part- or full-time. Spengemann, 1717 S. 14th. GA. 0354.

AA EXPRESS; light hauling; day, night. SI. 4166, 3334 Caroline.

LIGHT; general; reasonable; CARL 2656 St. Vincent. SI. 2739.

HAIR REMOVED

HAIR, Moles, Warts
REMOVED PERMANENTLY BY ONLY APPROVED PERMANENT METHODS 15 YEARS EXPERIENCE BEST MEDICAL REFERENCES Consultation Without Charge
ESTHER L. FOX
SUITE 858, ARCADE BLDG. EIGHTH AND OLIVE, CH. 5213

UNWANTED HAIR removed forever; world's latest, best and most rapid method; best references; expert work; 20 years' experience; thoroughly reliable. Theresa A. Heick, 4903 Delmar. RO. 1938.

SUPERFLUOUS HAIR removed permanently by electrolysis; work done by graduate nurse. NIVA PHELPS, R.N., 231 Metropolitan Bldg., Grand and Olive NE. 9798.

UNWANTED HAIR removed permanently. AIDA L. MAYHAM. FO. 6180, 346 N. Euclid.

HAIR REMOVED

HAIR REMOVED By Best Permanent Methods
Martha M. Becker
Free consultation. Most reasonable. SUITE 701 CONTINENTAL BLDG. Grand and Olive LU. 0098

UNWANTED HAIR permanently removed; reduced rate for limited time only. Edith Callen, 2089 Railway Exchange Bldg. CH. 1269.

LANDSCAPING

TREES trimmed, topped, removed; completely insured. Petrov Bros., 8025 Cler. WI. 1812. WI. 1031.

TREE TRIMMING, removing; insured; estimates. OWENS BROS., 1421 Goodfellow. CO. 3981.

SODDING and topsoil. Watson. 2853 Belt. MU. 9906 after 6 p.m.

GRADING and sodding. Peterson, 2352 Chouteau. PR. 3491.

CLEAN SOD delivered; reasonable. LU. 5695 Townsend. 4053 Cottage.

MISCELLANEOUS NOTICES

DRESS MAKING & TAILORING TIRED of TANGLED SPOOLS of THREAD? Buy THREAD-KEEPERS Today.

PAINTING

POPULAR PRICES NOW More for less from our experienced decorators; expert graining, painting, papering; prompt bids; fast service; guaranteed; insured. 2849 Texas. LA. 6286. Ideal Dec.

INQUIRE about the new miracle wall coating, SAN FINISH for concrete, stucco, brick, plaster, asbestos siding, exterior and interior; work guaranteed. FHA approved financing; free estimates.
ST. LOUIS SAN-FINISH CO.
1218 Olive Rm. 504 CE. 1221 After 5 p.m. RE. 4582

VETERAN, exterior and interior painting, Couch, CE. 3274. 1045 Allen.

INTERIOR, exterior, craftex sand finish. Thomas, 5661 Highland, CO. 6129.

CALL O'Brien & Sons for complete painting service; free estimates. FO. 8305. 5527 Easton.

PAINTING, GRAINING; free estimates; work myself. MASON, 1923 College. EV. 9981.

CALL FIreside 7360 for painting, odd jobs, paper cleaning. Eddie, 3026 N. Newstead.

PAINT NOW, first-class work, reasonable; free estimates. Bailey, GA. 5727. 1908 Angelrodt.

INSIDE AND OUT; free estimates. KRAMER, 2163 Edmund. EV. 2218.

PAINTING, papering; carpentry. Frazee, GR. 9436, 3233 St. Vincent

PAPER HANGING, CLEANING

ALL ROOMS PAPERED
Painting, paper cleaning and paint washing; all work guaranteed; prompt service. Smith Decorating, 4242 Holly, MU. 6386.

WALLPAPER removed by steam. Paperhanging and Painting. Interior, exterior decorating. First-class work guaranteed. RO. 4383 Heinold, 4936 Lotus.

PAPERING, painting, plastering, steaming; A1 work; strictly guaranteed; estimates; city-wide service. C. R. Turner, 2920 Mount Pleasant st. SW. 3214.

AL'S STEAM SERVICE
Fast, clean, careful paper removing. 2361 S. 39th. LA. 3843

WALLPAPER REMOVED
STEAMERS RENTED RELIABLE. EVERETT, 5256 Delmar, FO. 1816

A1 STEAM SERVICE
Steamers and Sanders Rented. FO. 9105 or FO. 2050. 927 Clarendon

PAPERING, interior painting; neat work, reasonable. Estes, 1811 Pestalozzi. PR. 9910. LA. 2696.

G. MARSALA, papering, 2-edge work a specialty. 1542 Chouteau. GE. 0816.

PAPERHANGING, cleaning; work myself. TUCKER, 8607 Clifton, Fireside 7610.

PAPERING, wallpaper removed, reasonable. Thomas, 5661 Highland, CO. 6129.

PAPERING, best work, lowest prices. SI. 4432. Freeman, 2119 Miami.

A1 PAPERHANGING, interior painting. Pullen, 1318 Hamilton, MU.8747

WALL washing expert; efficient. Simpson, 2028 Sidney. MO. 0589.

PAPERING, painting at once. Dreyfus. 1292 Goodfellow. EV. 4972.

KARL'S Steam Service; wallpaper removed. MA. 7961. 921 Rutger.

PAPERING, painting, plaster. Reese, 1216 Hodiamont. CA. 1885.

PAPERING, painting, repairs FINN. HU. 1545. 4970 Lindenwood.

PAPERING, painting. R. W. Smith, 1707A S. 9th. MA. 9399.

PAPERHANGING; immediately. Zacher, 3502A Iowa. PR. 1334.

PAPERHANGING; reasonable; good work. DOTT, 4049 Maffitt. JE.5610

PAPERING, cleaning; immediate. Walkenhorst, 3506A Iowa. PR.0256

PAPERING A SPECIALTY PA. 4591. Bob Hager. 1203 Belrue

PAPERHANGING and painting. T. Reese, 3612A N. 19th. MA 4723.

PLASTERING

PLASTERING, new or patch; arches built; sand finish; color as desired; complete remodeling; immediate service; satisfaction guaranteed. Eaton, 1210A Franklin. CH. 3896.

PATCH plastering and metal arches installed; no job too small; prompt and guaranteed service. Hutson, 4450 Oakland, NE. 4102. CO. 7749

CALL FOR PLASTERING. H. L. Lewis, 5716 Enright. DE. 4071.

PLASTERING, patching, remodeling. Schmidt, 7312 Minnesota. LO. 6172.

PLASTER, waterproofing, concrete. LEWIS, 4023 N. 23rd, CH. 4846.

PATCHING or new work. SI 8537 DOWELL, 2610A S. 3rd.

PLUMBING

BEILENSON PLUMBING & HEATING CO., contracting, repairing, remodeling; sewer and water installations. 5914 Clayton, HI. 4888.

OLSON'S ELEC. ROTO ROOTER; sewer cleaning, clogged sewers, drains, downspouts cleaned. CA. 5654. 1326 Ferguson.

ANYTHING in plumbing and heating, furnaces, gas conversion burners; easy payments. Bradley, 2411 N. Union. CO. 8139.

REPAIRING, remodeling, sewer cleaning. Southwest Plumbing Co., 7302 Pennsylvania, HU. 6202.

PLUMBING and heating; sewers opened with electric cable. H. W. Easter, 4338 Manchester. JE. 6432.

SEWER REPAIRING a specialty. Kellogg. 6207 Arsenal. HI. 2217.

ANYTHING in plumbing; reasonable. BEWEN, 3129 Lemp. GR. 2980.

ROOFING and SIDING

PATTERSON ROOFING & CHIMNEY CO.
5245 DELMAR FO. 9625
New roofs, any kind installed; old roofs recoated, repaired; chimneys rebuilt, repaired, torn down, capped over and T stacks installed; damp walls solved; gutter work; 25 years in business; up to 3 years to pay; work guaranteed.

OVER 5000 satisfied customers; all work guaranteed; 3 years to pay; JE. 0751. MU. 3990; Central Roof & Siding Co.; leaks in roofs, new roofs; any kind insulated brick and asbestos siding experts; chimneys repaired, any kind; free estimates.

A HOLE in your roof or a whole new roof. Estimates given. OL. 1000. FREDERIC. 4280 Natural Bridge.

GUTTERING cleaned, repaired; roofing; slate tile; guaranteed; Daabs, 4342 McPherson. JE 2483

SAVE 25% on roofing and tuckpointing. Call Utnage, CH. 6546. Free estimates, 916 St. Louis.

ROOF AND CHIMNEY REPAIRS. Fritsch, 2247 Missouri. GR. 8746.

STORAGE, MOVING, EXPRESS

STORAGE; modern warehouse; local and distance moving everywhere. FO. 6647.
VON DER AHE 4601 Olive

THEATRICAL

WANTED GIRLS SHOW for the old Settlers Reunion, at York, Ill.; 6 days; Aug. 1-Aug. 6. Write Max Ellis at West Union, Ill., or Phone West Union 41.

ORCHESTRA; 3-piece for square dances. Write Box B-366, P.-D.

Upholstering, Furniture Repairing

VENETIAN BLINDS & SHADES

VENETIAN BLINDS; custom made, 29c sq. ft., 2-day service, CO. 7211 Modern Blind Mfg., 5706 Easton.

WATERPROOFING

WATERPROOFING; have your work done by a reliable contractor; we do any kind; guaranteed; bonded. W. W. C. Contractors, FO. 4664, 5087a Ridge.

EDUCATION

SCHOOLS AND INSTRUCTION

LEARN WELDING
Enroll now, day or night classes in acetylene and electric welding; approved for veteran training by the State Department of Education and P.L. 346.
ATLAS ALUMINUM WELDING CO.
2913 N. BROADWAY CE. 1114

AVIATION TRAINING
Aircraft and Engine Mechanic Class Starting July 31
Qualify for jobs in the aviation industry as a licensed aircraft and engine mechanic; for complete information write, visit or phone TE. 5-3130.
ST. LOUIS SCHOOL OF AERONAUTICS
St. Charles Rock rd., Kratz Airport St. Louis 21, Mo.

AIRLINES NEED
Reservationists, station and passenger agents, ground radio operators, hostesses, communications, public contact non-technical and technical positions. For information write, phone or call at the office. CENTRAL SCHOOLS AIRLINE DIV. 722 Chestnut, Room 1409, CH. 9994

LEARN A SKILLED TRADE 15 courses to choose from. Write for free bulletin. The DAVID RANKEN JR. SCHOOL OF MECHANICAL TRADES, 4431 Finney av., St. Louis 13, Mo. Approved for veterans' training.

SCHOOLS AND INSTRUCTION

DAY AND NIGHT CLASSES NOW FORMING IN
DIESEL MECHANICS AND MOTOR TUNE-UP
DIESEL TRAINING, Inc.
Veteran Approved
715 HOWARD ST. CE. 3132

TELEVISION
Technicians, cameramen, engineers; our graduates in great demand, thousands more needed; part-time jobs; approved for vets and non-vets, OR learn at home; instructions on talking tape. RECORDER FREE. B.S. Degree awarded.
AMERICAN TELEVISION
For World's Finest TV Training 721 Olive, CH. 8996 or HU. 2330

LEARN DIESEL
BIG PAY—GOOD FUTURE
DAY OR EVENING CLASSES Write, phone or visit for information.
Bailey Technical School
1655 S. Grand Ave. PR. 7860

CABINET MAKING AND UPHOLSTERY
Day and Evening Classes Starting, make application now. Woodcraft Institute, 4014 N. Grand. NE. 1262—approved veterans' training.

MEN; train for essential jobs in railway communication; placement record high. Railway Communication School, 4509-11 Delmar. Approved for veteran training.

WATCHMAKING
Enroll now for new class St. Louis School of Watchmaking 4005 Delmar JE. 5391 Approved for veteran training

SWITCHBOARD school; girls, women; day or eve. classes. Florence Utt. 324 Paul Brown Bldg. CH.6255

LEARN BARBERING; big demand. Call or write, MOLER, 521 Washington. CE. 3582.

BEAUTY CULTURE SCHOOLS

YOUR SUCCESS—Income—Happiness—depends on VOCATION YOU FOLLOW. Learn BEAUTY CULTURE and be safe. Day-evening classes. Send for free booklet. MOLER COLLEGE, 521 Washington. CE. 3581.

SECRETARIAL SCHOOLS

TYPE COMPTOMETER Gregg Shorthand Brushup Days, Nights and Saturdays MOUND CITY COLLEGE, INC. 3505 N. GRAND JE. 2797

D'ALROY SECRETARIAL SCHOOL 5801 Delmar, PA. 9595

SITUATIONS WANTED

SITUATIONS—MEN, BOYS

DEPENDABLE PART-TIME WORKERS FOR OFFICE, SHOP, FACTORY, WAREHOUSE, RESTAURANT, IN FACT JOBS OF ALL KINDS. AVAILABLE MORNINGS, AFTERNOONS AND EVENINGS TO SUIT. CAN BE DEPENDED UPON TO DO A GOOD, STEADY JOB. FOR RELIABLE WHITE OR COLORED HELP, CALL MR. STEINMETZ, ST. 9101.

ODD JOBS WANTED
Men available for yard work, window cleaning, scrubbing, wallpaper cleaning, general labor. SALVATION ARMY CE. 8626

ADVERTISING MAN DESIRES POSITION IN ADVERTISING OR PROMOTION. Over 4 years ad experience in copy, layout and contact with large St. Louis firms. Age 26; 2 years college; alert and ambitious; call JE. 6263, Mr. Warner.

BOOKKEEPER; for small firms and individuals at very reasonable rates Box K-388, Post-Dispatch.

CARPENTER APPRENTICE, first year, some experience. PL. 5127.

CARETAKER; handy man; experience reference. Box W-336, P.-D.

CHEF-COOK, well experienced, club or hotel work, no drinker, good references. JE. 9051.

COMPTROLLER
Heavy manufacturing experience; senior accountant, background of cost and general accounting, purchasing, labor relations and contract negotiations; college graduate. Box H-99, Post-Dispatch.

COOK, first class; 20 years experience; dinner or fry. HU. 8247.

DRAPES made to order; experienced FO. 4851.

DRIVER, west U.S. after Aug. 4; 3d year college student; references. RO. 9562.

ENGINEER, industrial; junior, degree; experienced time study, budgetory control, methods, job evaluation; now employed. Box B-92, Post-Dispatch.

FILLING STATION MAN; experienced. RO. 6708.

GUARD; age 44; weight 165 lbs., height 5 ft. 9 in. NE. 7068.

HOUSE and yard work, by day. Reliable. JE. 0110.

INDUSTRIAL ENGINEER; trainee; age 28; married; 2 years' factory experience. HU. 1059.

MAINTENANCE MAN; electrical, plumbing, heating, refrigeration. Box W-370, Post-Dispatch.

MAN; 4:30 to 11:30 p.m.; varied experience. HU. 7488.

MAN, middleage, active, stock room, shipping, packing, etc. GO. 6506

MAN, 21, white; stenographer; experienced; Start August. HI. 7047.

MAN; wants work of any kind. GA. 5078.

MAN; white; factory work; experienced. LO. 7404.

MANAGER, office or factory; executive type; also experienced in sales, buying and accounting, age 40, married and family; salary open. Box H-416, Post-Dispatch.

MARRIED MAN wants any kind work. GA. 5078.

MEDICAL STUDENT wants work until Sept. 15; has auto. PR. 7142.

PRINTER; allround; Kluge; can lockup, cut stock and take charge of small plant; also good color man. Box G-383, Post-Dispatch.

PURCHASING AGENT or assistant; 2 years' experience as assistant, 5 years in purchasing and inventory; age 37, married. Box W-224, Post-Dispatch.

RELIABLE, resourceful, aggressive salesman desires permanent position with reputable firm; no traveling or night work; 10 years' experience; 30 years old, married; have car. CO. 4170.

SALESMAN; intangibles, educational, etc.; 12 years experience. Call MO. 2018.

SALESMAN; 35; car; industrial, other; commission preferred. Box W-363, Post-Dispatch.

TAILOR; 24; colored; alterations. SI. 8386.

VETERAN with B.S. degree in electronics majoring in radio, television, desires work in laboratory as technician or jr. engineer; 4 years experience with army communication ground an equipment. ST.5432

VETERAN; colored; refiner of precious metals; shoe repair, porter, labor, gardner, any work. MA. 7467.

WAREHOUSE WORK; experienced. MO. 3835.

WOOL PRESSER, experienced. OL. 1390.

YARD MAN or janitor; all-around work, colored; experienced. FR. 2533.

YOUNG MAN; 21; preferable in West St. Louis or county; 2 years experience driving light truck and stock work; mechanically inclined; references. 557 Purdue. CA. 8525.

YOUNG MAN, 26, married, desires job with good future; business administration training and experienced investigator. Box G-347, P.-D.

YOUNG MAN, 20, colored, wants job, day or night, pay $30 or over. FR. 6898.

YOUNG MAN; colored; wants work of any kind. GA. 3929.

SITUATIONS—WOMEN, GIRLS

BABY SIT or light housework, reference. LU. 0916.

BABY SITTER, experienced; references; from 4 p.m. LU. 2682.

BABY SITTING, 5 days; experienced. MA. 7089.

BOOKKEEPER - Secretary; experienced; capable full charge of office, initiative, responsible; available immediately. Box G-64, P.-D.

BUNDLES in my home; picked up and delivered. FR. 2452.

COOK, colored, cocktail lounge or restaurant. AT. 0704.

DISHWASHER; colored, or housework. OLive 1758.

GIRL; 22; wants steady job, experienced elevator operator and cleaner's marker; willing to learn other work. Call LA. 9786, 11 a.m. to 9 p.m.

GIRL; white; general housework; plain cooking; adults; stay. HI. 1713.

GIRL; colored; cleaning or laundry, references, experience, $5 and carfare. FR. 6785.

GIRL; desires day work, maid. CH. 1863.

GIRL; colored; 4 days week; experienced; reference. NE. 8345.

GIRL; day work, excellent worker; references. GA. 6886.

GIRL; day, week work. OL. 0976.

GIRL, colored, cleaning and ironing, days; city references. FR. 2575.

GIRL, colored, 18; general office work and typing. FR. 4108.

GIRL; colored; general housecleaning or alundry. RO. 6542.

GIRL; baby sit or dishwashing; day or night. NE. 3659.

GIRL; desires general office work; experienced; south side. LO. 3277.

GIRL, cleaning, laundry, day or week, city references. FR. 5682.

GIRL, colored; dishwashing, restaurant or hotel. LU. 2045.

GIRL; colored; day, week; experienced. NE. 7647.

GIRL colored, housework or seamstress; references. LU. 0541.

GIRL, colored, baby sitter, nurse girl or other work. GE. 1430.

GIRL; colored; baby sitter, light housework. FR. 2409.

GIRL; colored; day work. FR. 6190.

HAND FINISHER; silk. NE. 2876.

HOUSEKEEPER for motherless home or elderly gentleman. 615 N. 25th. East St. Louis. Upton 3-8288.

SITUATIONS—WOMEN, GIRLS

HOUSEKEEPER, for small motherless home. Box B-111, Post-Dis.

LADIES (2); colored; part time; day work. MA. 1243.

LADY, knowledge of practical nursing, take care invalid or semi-invalid; nights or days; references. FR. 8272. Mrs. Schaeffler.

LADY, manage club, apartment, or housekeeper elderly couple; experienced; references. Box K-242, Post-Dispatch.

LADY; colored; ironing; experience. FR. 0042.

LAUNDRESS, light cleaning; experienced; references; dependable, reliable. MA. 2680.

LAUNDRESS; in my home; shirts 20c. FO. 1601.

LAUNDRESS; bachelor's bundles done in my home. FO. 9784.

LAUNDRESS, experienced, days. LU. 7530.

LAUNDRESS; colored; reference. LU. 5407.

LAUNDRY, done in home, pick-up, delivery. LU. 9254.

LAUNDRY; small bundles done in my home. FO. 4669.

LAUNDRY done my home, 3-day service. SI. 0944.

MAID; colored; general housework, cooking; by day or week; reference. Fireside 7723.

MAID OR NURSE, experienced; reference: call LU. 9332; Carrie Rice.

MAID; 5 day week; reference. FR. 5492.

MEDICAL technician; experienced; some Xray. Box W-357, P.-D.

OFFICE work done at home addressing, typing, etc.; dependable. CA. 3529.

RECEPTIONIST, doctor's office, 2 years hospital experience. Fireside 4911.

RECEPTIONIST-TYPIST; experienced light bookkeeping. MO. 3611.

RESTAURANT or tavern work; days, vicinity Wellston. PA. 6279.

SEWING, any other type work; colored. GA. 5879.

STENOGRAPHER, evenings, Saturdays, Soundscriber-typist. Box W-324, Post-Dispatch.

TYPING, at home; experienced, neat work; stenographic. GO. 7197.

TYPING at home, experienced. Call for and deliver. EV. 8204.

TYPIST, experienced; to do typing at home; write MARY ZINZEL, 2615a Potomac.

WOMAN, white; cleaning or ironing, Monday, Tuesday or Saturday 8 to 4; south side; $5.80 a day. SI. 1573.

WOMAN, colored; housework by day or week; experienced; references. FIreside 0538. Mrs. Hudson.

WOMAN; colored; day, night or week work; ironing, washing. LU. 8146.

WOMAN; colored; ironing, cleaning; Tuesday, Wednesday; experienced. OLive 1551.

WOMAN; colored; night work, factory, restaurant, hotel, kitchen work, etc. NE. 8053.

WOMAN; colored; housework; experienced LU. 2827.

WOMAN; colored; general housework, laundry. RO. 5549.

WOMAN; colored; experienced; day work. FR 7620.

WOMAN; colored; day work; waitress; experienced. NE. 9264.

WOMAN; light cleaning, ironing; $5 and carfare; 7 days. FR. 3951.

WOMAN; colored; day work; cleaning, ironing, $5, carfare. LU. 7593

WOMAN, colored, maid work; 5-day week. LU. 8146.

WOMAN; colored; stay on place; good worker. LU. 5155.

WOMAN; colored; ironing; Mon. and Tuesday. LU. 0569.

YOUNG LADY, 23; day or week; light housework. LA. 4471.

HELP WANTED

HELP WANTED—MEN, BOYS

Household Finance CORP.
Will employ several men as branch manager trainees. Applicants must be high school graduates, 21 to 28 years of age, with a car; this position offers a secure future, with splendid advancement opportunities in the consumer finance field; men selected will be paid a straight salary plus car allowance and insurance; other benefits include group, life and hospitalization insurance, and a liberal savings and retirement plan. Apply in person 1 p.m. to 4 p.m.
Household Finance CORP.
705 OLIVE ST. ROOM 205

MANAGER WANTED
Capable, experienced and qualified monthly or weekly industrial life or accident and health insurance man to establish and manage monthly premium accident and health and life office in St. Louis for large midwestern company.
Must be capable of recruiting and training agents, supervising office handling claims, etc.
Excellent salary and bonuses, permanent employment agreement.
Write full details of experience and qualifications to Box H-408, Post-Dispatch.

AUTOMATIC SCREW MACHINE OPERATORS
Must Have Experience on Gridley Bar Stock Work.
Apply in Person
Wagner Electric Corp.
6400 PLYMOUTH
8:30 A.M. to 5 P.M.

AMERICAN CAR & FOUNDRY CO.
MADISON, ILL.
NEEDS
ELECTRIC ARC WELDERS
EXPERIENCED ON FREIGHT CAR WORK
Apply Employment Office
4th and State, Madison, Ill.

METAL finishers, ding men, paint repair, on auto bodies; experienced only. Apply Employment Office, Fisher Body Division, G.M.C.

Front End Man and Frame Straightener
Large EAST ST. LOUIS DEALER; good pay. Contact BILL WASSER, SERVICE MANAGER, 8-5 Monday through Friday. BR. 3700.

BROWN & SHARP SET UP MAN
Automatic screw machine set up and operate, must have long range of experience; $2 per hour after 30-day trial period Kirkwood Machine & Mfg. Co., 133 W. Jefferson, Kirkwood.

ACCOUNTANT, age 30-45; capable of handling heavy set of books and general accounting, preparing corporation taxes; good opportunities; modern office; state experience in chronological order, salary expected and age. Box K-301, Post-Dispatch.

HELP WANTED—MEN, BOYS

Career Opportunity
Will interview men between 28 and 40 who are interested in worth while business opportunity. Must be married, native St. Louisan, some college; own car, and preferably some executive experience, legal education desirable. If you are interested in earning $3000 to $5000 a year to start, depending on your qualifications, write Box K-142, Post-Dispatch.

National Corporation
Will place 4 neat appearing men in training for permanent sales positions; must be ambitious and willing to work and learn. Earnings $60 to $80 a week while learning. See Mr. Smith, 419 Paul Brown Bldg., before 12.

YOUNG MEN—TRAVEL
Neat, courteous, single, under 26 years; free to travel entire U.S.; transportation furnished; average earning, $75 week; liberal drawing account. Permanent with opportunity for advancement. Mr. Lollar, Hotel Claridge, 10 to 2; do not phone.

ACCOUNTANT
To age 32, heavy industrial; general cost and payroll; write giving age, education, previous experience and salary desired; must be willing to locate 70 miles from St. Louis. Box B-143, Post-Dispatch.

ADVERTISING AGENCY wants young man, 17-19; intelligent, accurate; must be fair typist; high school graduate. Box C-320, P.-D.

ADVERTISING LAYOUT
Newspaper folders, etc., pleasant department, full time, permanent, experienced preferred, not essential; bring samples, any kind. Apply Biederman's Advertising Dept., 801 Franklin, Monday or Tuesday after 10:30 a.m.

Aircraft and engine mechanics. Licensed only. Interviews weekdays after 10 a.m. Remmert-Werner, Inc., Lambert Field.

APPLICATORS; asbestos and brick; Central Roofing Co., 3665 Market.

ARCHITECTURAL DRAFTSMAN; permanent position for experienced draftsman. Call MO. 0163. P. John Hoener, architect.

ASSITANT to engineer in power plant; must be good mechanic, with some machine knowledge. State age, experience and salary expected. Box G-365, P.D.

AUTO BODY MAN
Experience; steady work. Bridge8384

AUTO MECHANIC
Familiar with general motor installation and tuneup. Barack Auto Parts, 4050 Easton.

Auto Mechanic—Colored
Must be thoroughly experienced; if not familiar with all makes of cars do not apply. SAUNDERS AUTO SERVICE, 4454 Easton.

AUTOMOTIVE MACHINIST; must be experienced. 7330 Easton. CA. 8821.

AUTO TRIMMER and upholsterer; must be all-round man. Mueck Auto Body Co., 4329 Papin.

AUTO-TRUCK MECHANIC
Box K-136, Post-Dispatch

BAKER, experienced, nights, bread, rolls and coffee cake; steady work. 8225 N. Broadway.

BAND SAWYER AND PACKER
Experienced preferred.
ARTISTIC FURNITURE CO.
419 EAST GANO

BARBER; steady work, guaranteed. 506 N. 18th, GA. 1800.

BOOKKEEPER
Burroughs machine; experienced preferred; air conditioned offices. Five days week. Call Mr. Bauer, PA. 8240, St. Louis County National Bank, Clayton, Mo.

BOOKKEEPER, 45-55; must be thoroughly familiar with general ledger and P&L statements, no tax experience necessary; $200; permanent position with reliable, established company; modern air-conditioned office. State age. Box G-316, Post-Dispatch.

BOOKKEEPER with experience in small business; must be able to handle books, payroll and tax report; salary $200 to start; give age, experience and reference in letter. Box B-191, Post-Dispatch.

BOY, 16, south side; steady; learn bakery trade. 4021 S. Grand.

BOX SPRING COVERER. GE. 0373.

BOY for light factory work. Apply 1310 S. 13th.

BUTCHER; colored; experienced. PL. 7300 or HU. 9581, aske for Mr. Zack.

BUTCHER; take over meat department in grocery store. 1100 Laml.

CABINET MAKER; experienced store fixtures. R & R Equipment, 911 N. Broadway.

CABINET MAKER, experienced. Mississippi Woodworking Co., 4838 Theodosia.

CABINET MAKER; experienced. Apply 5826 S. Broadway.

CAR HOPS; WHITE
Hours, 5 p.m.-1 a.m. Apply in person, Steak 'N Shake, 6625 Watson rd. (Chippewa).

CARPENTER - PAINTER; experienced man for building maintenance in large institution; state age, experience and salary expected. Box G-177, Post-Dispatch.

CARPENTERS wtd. for overhead door erection; must have 3 years experience. Call DE. 8400.

CARPENTER, maintenance man; mostly carpenter work; experienced. PA. 4770.

2 CARPENTERS AND FOREMAN, steady work; small homes. Frank Darr, HI. 6840.

CARPENTER foreman, for commercial work. Box K-217, Post-Dis.

CARPENTER FINISHER. Call Monday. VI. 2-5468.

CASH register mechanics, experienced; good pay; large city; steady only. Box J-213, Post-Dispatch.

CHAUFFEURS—WHITE
Over 25; must know city and county; married. Apply Ace Cab Co., 1835 Washington, 10 a.m. to 12.

CHEMIST, BS DEGREE
Analytical petroleum; immediate employment; BR. 8350.

CIVIL ENGINEER to estimate and detail steel joists, windows, roof deck; permanent position; 5-day week. Truscon Steel Co., CE. 0146.

CLAIM ADJUSTER; excellent opportunity offered with good casualty company for man under 40; must have several years' experience in all casualty lines; state qualifications and salary expected. Box K-10, Post-Dispatch.

CLEANER'S HELPER. Washington Cleaners, 5581 Wells.

CLEANING DRIVER with route; experienced. STRAS CLEANERS, FR. 7260.

CLERK
21-25, single, high school graduate; mail and messenger duties; permanent, good future. 1101 Ambassador Bldg.

CLERK; age 35 to 50; for order desk; good working conditions; chance for advancement; state age and qualifications. Box K-319, Post-Dispatch.

CLERK; pattern storage vault; north side Foundry; must keep records; state age and experience, Box K-176, Post-Dispatch.

CLERK; cash and carry office; apply Acme Laundry, 4525 Delmar.

COOK (fry); white; work evenings; references Lemmons Restaurant, 5800 Gravois.

CORE MAKER; experienced, heavy, Tower Grove Foundry, 4438 Hunt.

COUNTER - GRILL, experienced; need 4, age 25-40. Apply daily 3-4 p.m. Regal System, Kingshighway and Arco.

COUNTER MAN; experience not necessary. Davidson's Restaurant, 7182 Manchester.

COUNTER and grill man 3625 N. Grand.

COUNTER, grill man; fast, reliable. Apply 9 a.m., 7204 Oakland.

CUTTER
To work on men's cotton work pants. Red Diamond Clothing Co., 2115 Locust.

CUTTER; experienced; clicker cutter on leather. 506 N. Fourth st., 6th floor.

DAIRY WORKERS; please state age, experience, reference, marital status. Box G-330, Post-Dispatch.

DINNER COOK; white; hotel experience. Apply Chef, Gatesworth Hotel, 245 N. Union.

DRAFTSMAN—
Mechanical; experienced; design, layout, sheetmetal preferred. Shampaine Co., 1920 S. Jefferson.

DRIVERS, tractor trailers, experienced; must be over 25, clean cut, with good past 5-year driving record, apply between 10-2 only, no phone calls. Associated Transports, Inc., 6110 Natural Bridge (rear).

DRIVERS; experienced tractor and truck drivers; must know location of all truck lines and railroad depots. Box H-9, Post-Dispatch.

DRIVERS and helpers, white; for work on moving vans; prefer middle-aged men. Hudson Van & Storage Co., 2828 Woodson rd.

DRIVER-SALESMAN; south and county territory; experienced; references. South Side Standard Cleaners, 3444 Gravois.

DRIVER SALESMAN for laundry route; $50 cash bond required. Superior Laundry & Dry Cleaning, 1745 S.-18th st.

DRIVER SALESMAN, must have sales experience; age 21 to 25; national concern. 4920 Northrup.

DRIVER, to East. Fireside 6480, after 6.

FARM HAND; handy man; all kinds of work at summer resort; white; single; 40 miles out; live on place; $60 month, room and board. See Mr. Lang, 2710 Washington.

HELP WANTED—MEN, BOYS

DRIVERS

Experienced semi drivers; nationally-known concern wants 15 semi drivers who are free to travel the entire U.S. and Canada; ages 30-50 only; these men must be in good physical condition with good work record and reputation; union wages and expense allowance plus incentive commission; applicants interviewed by company representative Monday through Wednesday, July 24 through 26, 9 a.m.-3:30 p.m.; apply in person.

Division of Employment Security
413 N. 17th Street

DRIVER, allround; handle truck also trailer; work in salvage yard; steady work. 3126 N. 9th.

DRESS CUTTER
Experienced. Bridal Originals, 1871 Cass, second floor.

DRUGGIST; registered or assistant registered; full time; good hours; $85 week plus commission. Box K-369, Post-Dispatch.

ESTIMATOR, detailer, biller for detail millwork plant; complete and thorough experience essential; permanent; above average compensation plus bonus. Give full qualifications 1st letter. American Lumber Co., 8503 N. Denver av., Portland, Oregon.

FARM HAND; good pay; modern bungalow. W. E. Fuetterer, Pevely, Mo.

Fleet Mechanic
For privately owned fleet of trucks to act as working supervisor in the repair and maintenance of fleet. State age, education and experience. Box K-7, Post-Dispatch.

FLOOR MOLDER
Jobbing gray iron foundry. Green and dry sand experience; incentive pay plan. Apply Banner Iron Works, 4640 Shaw.

FLOOR MAN; apply at R. C. Can Company, 101 Chamber st.

FOREMAN
Foundry shipping department, north side; must be able to handle men. Give age, experience, education and salary expected. Opportunity for right man. Box K-270, P.-D.

FOUNTAIN MEN; experienced only; capable of managing. Apply Glaser Drug, 3949 Laclede.

FRAME MAN
Auto-Truck
Experienced only; steady work. JE. 7453.

FRAME NAILER
Planing mill experience.
Mississippi Woodworking Co.
4838 THEODOSIA

FURNITURE SALESMAN
Experienced, top salary plus commission; excellent working conditions. Mr. Sheppard.
CARAFIOL FURNITURE
823 FRANKLIN

FURNACE and sheet metal mechanic and helper for residential work. 4253 Laclede.

FURNACE INSTALLERS; 2; 2 sheet metal workers. RE. 8325.

GARAGE SERVICE, call and lubrication man, experienced, reliable middle-aged preferred. Union Motor Car, 39th and Blaine.

GROCERY CLERK; experienced preferred; good salary for right man. 9410 S. Broadway, PL. 7300 or HU. 9581, ask for Mr. Zack.

INSTALLMENT LOAN MAN
For downtown bank; must have experience in direct installment loans. In letter of application give complete education, work background, marital status. All replies will be kept confidential; personal interview will be arranged. Box K-70, Post-Dispatch.

INSURANCE DEBIT AGENT
To collect monthly debits. Prefer married man; must have car. Wonderful opportunity for man who is willing to learn; will allow draw up to $60 week to start. No limit as to earnings. Call BRidge 6617 or NE. 1339 for appointment.

JANITOR; protestant church, north; living quarters; references. Box K-272, Post-Dispatch.

KENNEL man and caretaker. Call HI. 4611.

MACHINE HAND
Planing mill experience.
Mississippi Woodworking Co.
4838 THEODOSIA

MACHINISTS
Die makers
toolroom machinists
precision grinders
Day or Night Shift
Plenty of Overtime
Production Engineering & Mfg. Co., 1580 North and South rd. (near Page).

MAINTENANCE MAN, electrical, plumbing and pipe work. HI. 3292.

MAN WITH CAR
Good character for permanent position; to start about $52.50 week. Apply Mr. Wallace, 706 Chestnut, Room 318, 9 to 10:30 a.m.

MAN; general factory cleanup work, wash fixtures and windows on inside; wax floors, sweep; must be able to pass physical examination; give age and places worked. Box K-278, Post-Dispatch.

MAN
Wanted for collection industrial insurance debit; approximately $60 to start; experience not necessary. LA. 6877.

MAN; experienced; to do aluminum polishing and buffing. Artra Aluminum Foundry & Mfg. Co., 16 East Madison st., St. Charles, Mo. Phone St. Charles 1885.

MAN; downstairs and yard; must know how to serve; must drive; experienced; state references. Box K-343, Post-Dispatch.

MAN; colored; car washing and general garage work, reliable and experienced only. Union Motor, 39th and Blaine.

MAN, single; for house and dining-room work at Catholic institution; good salary, room and board. Box H-313, Post-Dispatch.

MAN, 30-50; allround work and answer phone; slight physical handicap will be accepted. CH. 5066, 8 to 5.

MAN, white, middle-aged, unattached, sober; for general labor around institution; room, board and laundry. 5408 S. Broadway.

MAN, 28 to 35, experienced, general factory work. Apply 128 Madison.

MAN; to work in milk plant; experienced. Box C-162, Post-Dispatch.

MAN; experienced in meats and groceries. 1100 Lami.

MECHANIC
Experienced in Chrysler products. 7486 Manchester. ST. 5557.

MECHANIC; Chrysler experience necessary. E. B. Thompson Motors. See Vince, RE. 4930.

MEN, EXPERIENCED
Wood Machine Operators
Cabinet Makers
Day Shift
American Fixture Co.
2300 LOCUST

MEN
Would like to talk to 5 clean-cut men who are mechanically inclined for permanent positions, opportunity to earn about $81 per week to start, car essential. Room 808, 320 N. Grand, 10:30 a.m. sharp Tues. Come prepared to spend 1 hour. Men from Fayette and Bond counties, Ill., write.

MEAT CUTTER; experienced; small shop, elderly man preferred. Call FR. 8107.

HELP WANTED—MEN, BOYS

MEN; 25 to 35, to sell in retail paint and wallpaper stores of large paint manufacturer; sales experience helpful but not necessary; in reply give complete information regarding yourself. Box K-317, P.-D.

3 MEN mechanically inclined; hourly rate; 40-hour week; to service St. Louis county area. Holland Furnace Co., 3313 Woodson rd., 8-10 a.m.

METAL POLISHER; experienced on stainless steel; good working conditions. Box K-168, Post-Dispatch.

MILLHAND, to operate saw and dado. Apply 6651 Enright, Rm. 208.

OPERATOR
7-34 MACHINE
Heavy canvas repair; experienced only. Apply
ZAMZOW MFG. CO.
1007-09 South Seventh.

PAINTER; permanent work; general industrial plant; state age and number of years experience. Box B-152, Post-Dispatch.

PAINTERS
Interior and exterior. Apply Ward Painting Co., 5037 Union.

PARKING lot attendant, day work. GA. 3840, for appointment.

PLASTIC fabricator; experienced; responsible position. Standard Display, Inc., 1708 Delmar.

PLUMBER; at least 4 years experience on plumbing, steam and water heating repair work; steady job; last man here 8 years. CA. 5230.

PORTERS, colored; steady. Union-May-Stern, 12th and Olive; DON'T PHONE.

PRESSER
Experienced with hand iron on linings men's and ladies' coats; top rates. Apply THE GREENSPOON CO., 1232 Washington, 7th floor.

PRESSER; wool; experienced; quality and production. Glick's Laundry, 5180 Delmar.

PRESSER; wool; top pay; steady. Classic Cleaners, 3125 Chippewa.

PRINTER
CORRUGATED BOXES
LOCAL MANUFACTURER requires experienced die-setter and operator; 2-COLOR PRINTER-SLOTTER; for day shift; over 25; state experience and age. Box K-72, P.-D.

PRINTING SALESMAN
Splendid opportunity with offset and letterpress plant. Moss Printing Co., 2620 Locust.

RADIO TECHNICIAN
Licensed for aircraft radio repairs and installations; interviews weekdays after 10 a.m. Remmert-Werner, Inc., Lambert Field.

RADIO SERVICE MAN
For distributor; experienced; must have car. Box K-8, Post-Dispatch.

RADIO service man; permanent. call Atwater 0977W, Atwater 2114W.

RATE CLERK; experienced railroad with some general traffic experience; age 21-36; immediate opening; attractive position; prefer applicant also having experience solicitation work. Box B-195, P.-D.

REAL ESTATE SALESMAN; experienced only; reliable, established office; ample leads; outstanding commission basis; our men know of this ad. Box O-19, Post-Dispatch.

ROUTE SALESMAN
We want an aggressive salesman who can build south laundry and dry cleaning route; guarantee plus commission. 2348 S. 7th.

ROUTE SALESMAN; established route, retail dry cleaning, must know city, above average salary plus commission. Box K-274, P.-D.

ROUTE MEN, 25-35, married; salary plus commission. Tiny Tot Diaper Service, 2727 Brentwood.

SALESMAN, men's furnishings; age 21-35; experienced; good future; salary $45-50 week. Apply mornings, National Shirt Shops, 718 Washington.

SALESMAN who is now making $60 week and wants to make $100; permanent position; call for appointment, Hugo Music Center, EV. 2800.

SALES MANAGER; well-established neon business in St. Louis metropolitan area; over 35 years; enjoy good reputation and A1 credit; now doing nice volume but wish to expand. Good opportunity for right man who can buy stock in company if he so desires. State experience, present connection. Absolutely confidential. Box K-297, Post-Dispatch.

SERVICE station attendant; must be experienced and have references, full or part time, good wages. Apply Tues., 7489 Delmar.

SERVICE STATION ATTENDANT; good pay, no Sundays; CLAYTON. Box B-150, Post-Dispatch.

SERVICE SALESMAN, must have car. 3032 Olive.

SHEET METAL MAN; experienced; small shop; 40-hour week; good pay and advancement. 2002 Papin.

SHEET METAL MECHANICS; able to install furnaces, layout and install duct work. Kirkwood 1521.

SHOE ASSISTANT MANAGER
Experienced; good pay, commission. Send full particulars. Box G-26, Post-Dispatch.

SHOE CUTTERS
HAND and MACHINE
Johansen Bros. Shoe Co.
3642 LACLEDE

SHOEMAKERS
Experienced staple sidelaster, two No. 6 bedlasters, also combination man (assembler, staple side laster and bedlaster) on Women's Littleway Shoes. Steady work, good pay. Write giving experience.
IRVING-MARGOLIN SHOE CO.
700 West Virginia Street
Milwaukee 4, Wisconsin

SHOE SALESMAN, experienced, steady, reliable, good pay. 1505 Chouteau.

SHOEWORKER
BEDLASTER
WOMEN'S HIGH GRADE WORK
Boyd Welsh Shoe Co.
4407 COOK

SHOEWORKER
Man; experienced insole rounder on men's shoes. Permanent, steady. Apply at once. INTERNATIONAL SHOE CO., FACTORY, 1728 N. Jefferson.

SHOE WORKERS
Wood heel fitters, wood heel finishers.
BRAUER BROS. SHOE
22 S. Sarah

SHOE WORKERS
Experienced bottom polishers, bottom sanders and shank buffers.
BRAUER BROS. SHOE CO.
2018 Washington

SHOE WORKER
Puller and bedlaster.
BRAUER BROS. SHOE CO.
2018 WASHINGTON

SHOE WORKERS
Hand shoe cutters, experienced.
BRAUER BROS. SHOE CO.
22 S. Sarah

SHOEWORKERS
Side lasters; steady work. Apply L. J. O'Neill Shoe Co., 212 N. 17th. GA. 0817.

SIDING APPLICATORS
Fully experienced on brick and asbestos; steady work. Aetna Roofing & Siding Co., SW. 4576.

SPOTTER; silk and wool; experienced. Call 202 N. 18th. CE. 0134.

SPOTTER, wool; must be experienced. Washington Cleaners, 5581 Wells.

STAINLESS STEEL FINISHER; in largest kitchen equipment fabrication shop in Houston; must have past experience as finisher. Write service record giving full qualifications, excellent salary. Write Bruce D. Weaver, 207 Reinerman St., Houston 7, Texas.

SUPERVISOR
For manufacturing, clicking and cutting dies. Box G-248, Post-Dis.

SETUP MEN
AND OPERATORS, ON NATIONAL ACME, DAVENPORT AND BROWN AND SHARP AUTOMATICS. EXPERIENCED MEN ONLY. APPLY
THE MEASUREGRAPH CO.
4245 FOREST PARK

HELP WANTED—MEN, BOYS

STOCK clerk and packer in general merchandise; experience preferred or will train; high school graduate. Rechter Bros. Clo. Co., 1324 Washington.

SUPERVISOR, punch press department; in modern manufacturing company. Must have good background of all phases of punch press operations and previous supervisory experience. Our employees know of this opening. Give work background in detail, education and other information about yourself. Box K-281, Post-Dispatch.

TAILOR, for men's clothing store in Wellston; very attractive arrangement for right man. Box K-239, Post-Dispatch.

TAXICAB DRIVERS to operate Black & White cabs on rental basis. Apply to Mr. Foley, 815 N. 1st st.

TREE TRIMMERS
For permanent employment with commercial experience only; age 20-30; single; free to travel. Call RE. 5440.

TYPIST CLERK; age 35-50; for order desk; good working conditions; state age and qualifications. Box B-193, Post-Dispatch.

TRUCKMAN
Over 25, owning or able to purchase and personally drive acceptable tractor-trailer moving equipment. Year 'round long-term contract. Substantial earnings. State age, experience, briefly. Greyvan Lines, 59 W. Grand, Chicago.

WAREHOUSE MEN
25 to 35 years, at least 5 ft. 9, 160 pounds; must have worked in St. Louis last two years and be able to pass physical; permanent, steady employment.
International Shoe Co.
EMPLOYMENT OFFICE,
1511 WASHINGTON.

WATCHMAN; white; for duty on weekends in case of emergency only. Good pay. Write, stating age, physical condition. Box H-2, P.-D.

WATERPROOF MIXER; responsible job, requiring knowledge of simple arithmetic and some physical labor. Call Mr. Kelley, CH. 1687.

WINDOW TRIMMER
Experience preferred but will train ambitious beginner; 5-day week. Apply 10 a.m.-1 p.m.; 3 p.m.-5 p.m.
LIBSON SHOPS
1209 Washington 4th Floor

WINDOW WASHER, white, experienced; 5½ days. Apply Personnel Dept., Barnes Hospital.

Wood Box Nailers
EXPERIENCED MACHINE NAILING; DAY SHIFT, AGE 30-50 YEARS.
OTHER CLASSIFICATIONS ALSO OPEN
Shillington Box & Lumber Co.
200 Chouteau

WOOD HEEL setup man and turner. 2641 Hickory. GR. 8602.

WOOL Presser, dry cleaning plant; must be experienced. 4233 Olive.

WRECKERS; experienced; white; also man with truck. DE. 6488.

YARDMAN; white; single, 40-50, use power mower and allround yard work; good hours; salary plus full maintenance; references. Masonic Home, 5351 Delmar.

YOUNG MAN; white; age 18-25; filling station experience in St. Louis; $1 per hour to start. Apply 9-11 a.m., 3260 S. Kingshighway.

YOUNG MAN—18-22
Repair portable electric tools; long range future. Black-Decker Mfg. Co., 2822 Locust St.

YOUNG MAN; mechanically inclined; work as maintenance helper in laundry; some maintenance experience preferred. Howard's Cleaners, 2515 N. Grand.

YOUNG MAN, colored; to work in advertising agency; must have good education. Box H-31, P.-D.

YOUNG MEN, 18 to 25 to hop cars, full or part time; must be clean. Apply after 5:30, no phone calls. Hoppe's, 6034 Chippewa.

ARE YAU EARNING what you are worth? We need a man capable of earning $5000 a year, no experience necessary; $200 guarantee plus commission; very liberal bonus plan and excellent possibilities for promotion; must have car. Contact Mr. Willett, Room 351, Paul Brown Bldg.

EXPERIENCED press brake, punch press operators; spot welders and experienced die setter; $1,30 to $1.58 per hour starting rate; steady employment; good working conditions; write giving experience and phone number; will call you for interview. Box B-202, Post-Dis.

EXPERIENCED apartment janitor; white; married and no children; must have knowledge of general maintenance work for high class apartment in west end; give references and your apartment experience. Address Box O-105, P.-D.

SALESMEN WANTED

MEN
Read Carefully
Tuesday, July 25, 10 a.m. sharp or 7:15 p.m. sharp. I want to talk to 9 men who are really ambitious in securing a position that will give them the opportunity of making money full time or part time. It doesn't matter what your past work has been, all we ask is that you be willing to study and learn as we teach you our work, you must be able to give the names of 3 people who will vouch for your honesty and integrity. We prefer men who are married or have some responsibility and over 21. Automobile necessary. Therefore, if you are honest and of good character a willing worker and neat in appearance come and talk with me. 4560 Shaw, ask for Mr. Dubro.

EXECUTIVE SALESMAN
Experienced working wholesale, retail and chain grocery outlets, to represent St. Louis Manufacturer. Age 30-48; must have car; salary and expenses. Write Box G-255, Post-Dispatch giving experience and telephone number.

$100 PER WEEK PLUS
Men who have had only moderate success in the selling field prior to joining our organization are now earning over $100 per week.
We offer you complete training by competent managers in selling a nationally advertised product that is readily accepted by the public. For further information see Jack Ryan, 507 Carleton Bldg., 6th & Olive.

"ROOMERS"
CAN'T BE IGNORED
especially if it means extra money for you.
If you have a spare room that is not in use, an inexpensive Want Ad will locate the party who will be glad to rent it.
It's so easy . . . to place a Want Ad in the
ST. LOUIS POST-DISPATCH

SALESMEN WANTED

SALES EXECUTIVE WANTED
Opening for reliable, resourceful and aggressive man who is not satisfied with less than $7500.00 annually; he will represent in St. Louis a national firm, rated AAA1, the largest of its kind in the U.S., whose salesmen average better than $8000.00 per man last year. If you have the appearance, the ambition, drive and determination to work, give us your story and qualifications in strictest confidence. Box K-407, Post-Dispatch.

WELDING ELECTRODE AND EQUIPMENT SALES
Opportunity offered to individual with sales experience in this line or with practical electric welding knowledge and sales ability.
Call MR. FOX,
Machinery and Welder Corp.
MO. 6666 for appointment.

McCASKEY REGISTER CO.
Presents an opportunity to 2 ambitious men for exceptional earnings in St. Louis territory; car essential; products include cash registers, charge-accounts, control systems, safes, autographic registers and salesbooks, men selected will be trained in Chicago at our expense. For personal interview, phone FO. 4864 Sunday or after 8 p.m. week days.

ROUTE SALESMAN
For established coffee and grocery route; 30 to 45 years of age; salary, commission, bonus, car furnished, expenses paid; sales and safe driving experience required. Apply in person, 9 a.m. to 12 noon, Tues., Wed. Great American Tea Co., 4453 Olive.

$15,000-YEAR MAN
Must travel extensively, work by appointments only on bona fide leads; must have good references, late model car, be able to finance self 2 weeks; if you can qualify for this lifetime work, call L. W. Sealy, Fairgrounds Hotel, for appointment.

REAL ESTATE SALESMEN
Exceptional opportunity for 2 retired men; full or part time; good car required; leads; private desk; phone; honest commission deal; come in and talk it over.
BOWLBY REALTY PR. 1674
3601 Gravois at Grand

Have you ever sold Bibles?
If you have for us or any one else you will be very glad to see the sales power of the Revelation Bible. Without obligation drop in and we will show it to you. Room 227, 2807 N. Grand bl. till 5 p.m.

COTTON WASH FROCKS
SALESMAN
To cover Missouri and Kansas representing leading fast-selling manufacturer's line, nationally advertised, active ledger accounts available, weekly drawing against commission, no objection to non-conflicting sideline. Box J-173, P.-D.

MOTOR TRUCK SALESMAN
Salary, commission and car allowance; give experience. Box H-20, Post-Dispatch.

LIKE TO TRAVEL??
Young men to travel within 100 mile radius of St. Louis; transportation furnished and drawing account against commissions; $60 to $70 per week while in training. Mr. Roper, 317 N. 11th, Rm. 825.

EDUCATIONAL SALESMAN
Leading institution in its field has openings for hard-hitting men with cars to work metropolitan area; plenty of leads furnished. See Mr. Levin, 4485 Olive, 2nd floor Field Building.

A A A
SALESMEN; experienced intangible sales; guarantee against commission. Call LU. 0876, Mr. McKin. 10 to 2 daily.

5 SALESMEN
High class, with executive ability; 5 or more years sales experience; car essential; age 35-60; to interview top business executives; sell nationally recognized loan and financial service for 35 year old company; work is dignified and pays high commissions; desirable allotment of exclusive territories in southeast Missouri, southern Illinois, Springfield and central Illinois; also Terra-Haute, Ind. and vicinity. Give references and complete information in first letter. Company executive will interview accepted applicants. Write Box K-137, Post-Dispatch.

LIFE BEGINS AT 40
If possible earnings of well over $10,000 per year interests you, and you are sober, reliable, experienced in intangible or promotional sales, free to travel in several states and start next week, we will interview you. Only men over 40 with good car considered. This is a business stimulator plan for building contractors in small towns. We are a well established national corporation. Phone: Paul S. Herrnstein, Hotel Jefferson, between 10 A.M. and 6 P.M. TODAY.

SALESMEN WANTED; to contact feed dealers in southern Illinois and southeastern Missouri. Both territories established basically and ready to be developed to full potential with complete line of poultry, hog, dairy and cattle feeds from our East St. Louis plant. Car furnished. Travel expense, liberal salary and bonus paid. Age 25-35. Experience preferred. Furnish complete personal data with detailed experience, references and present salary. Present employer will not be contacted without your consent. Address Staley Milling Company, 3300 Brady Avenue, East St. Louis, Illinois.

SALESMEN
A very large well established, dominant national manufacturer, has several sales opportunities for experienced, aggressive and successful representatives, age between 30 and 40, some experience in retail store designing or merchandising preferred but not necessary. Substantial drawing account and expenses advanced against commissions. Only applicants with proven records will be considered. State particulars fully in application. Box K-156, Post-Dispatch.

SALESMEN
For nationally advertised aluminum awnings; must be able to read a rule. Call between 8 and 9 a.m. at 200 S. Theresa, Monday through Friday.

ESTABLISHED Insurance Debit, $195 per month and commission, trained, age 24-44. SW. 0446.

EXPORT and import freight solicitor; between 26 and 40; preferably with car; must have knowledge of export or import freight; will involve some traveling. Apply foreign traffic department, American Express Co., 1001 Olive st.

MAN! THIS IS HOT!
MAKE $6.35 on every sale! Make over $30 a day! We have new Adding Machines in original cartons, you can sell for only $12.95! Yes, only $12.95, and you'll make 49%! They're executive model portables precision built, fully guaranteed. Send for life-size color photo and full details. Write today to Lightning Adding Machine Co., Inc., Dept. RT. 543 So. Spring st., Los Angeles 13, California.

MAN; neat; with car; better than average earnings; no experience necessary; apply 2-5 p.m., room 12, second floor, 3556 Shenandoah.

MAN to sell and collect insurance, car necessary, $60 weekly to start. Apply after 10 a.m., Room 324, 705 Chestnut.

MEN, 2; neat, with cars, special work, can make $70 per week to start if you can qualify; national concern; advancement. Apply 3-6, or 7-8 tonight, Room 1068, Paul Brown Bldg.

MEN; age 25-35, door-to-door selling for installment company, straight salary and commission; steady work. Apply 9 a.m. Cummins Dist. Co. Inc., 4398 Olive st.

REAL ESTATE SALESMEN
Experienced, ambitious, conscientious man over 40; permanent position. County realtor.
DEIBEL RLTY. CU. 1052

SHOE SALESMAN, over 35; retail; experienced in fitting arch-type shoes; good starting salary; paid vacation; state experience. Box G-416, Post-Dispatch.

STORE SALESMEN; hardware and lumber; salary and commission. Box B-148, Post-Dispatch.

WANTED; a good reliable man to supply customers with Rawleigh Products. Write Rawleigh's, Dept. MOG-622-127, Freeport, Ill.

WOULD like to talk to 4 men, neat and aggressive, who are interested in earning $75 week, 7 hours day, 5½ days. Apply 119 N. 7th. Room 207, 8 to 9:30 a.m.

HELP WANTED—MEN, WOMEN

Loan Co.
Have you worked previously for a Financial Institution? We are looking for experienced employes; Loan Clerks, Cashier, Collections, Credit Investigation, Interviewers. Our employes know of this ad.
Box C-34, Post-Dispatch

EXPERIENCED SHOE HELP
Cutting and Fitting Depts.
PARAMOUNT SHOE
4164 Chippewa

BAKER AND PASTRY COOK; must be experienced. Apply chef Norwood Country Club, Normandy.

BILLER; part time; experienced truck line. CH. 4585, Miss Rice.

COUPLE Wtd.; general house, yard work; separate living quarters provided, county. Call Sunday, VI. 3-4760.

HELP WANTED—MEN, WOMEN

DINNER COOK; experienced. Apply at once. 8025 Forsyth.

KITCHEN HELP. Apply in person. 205 S. 6th St.

OFFICE CLERK; office routine; truck line experience desirable but not necessary. CH. 4585, Miss Rice.

PIANO TEACHERS. HI. 9736.

Employment Agencies, Male, Female

Business Service Company
721 OLIVE, SUITE 1420
"50 Years in Chemical Bldg."

FEMALE
BEGINNERS, typists, bookkeepers, stenographers, or comptometer operators $130-$150
FILE clerk; no typing; 5-day — — — — — — $130
TYPIST; 19-25; southwest; 5-day — — — — — — $140
ACCOUNTS receivable; 5-day; $160
CLERK, stenographer; 5-day $200
PBX receptionist, type; $150-$175
BILLER, good typist; 5-day; $150
RECEPTIONIST; 20-28; good typist, light shorthand; A1 firm; 5-day — — — — — $190

MALE
ACCOUNTANT, public — — $250
BOOKKEEPER; full charge; $260
CLERK; 26-30; train for assistant office manager — — $225
CLERK; retail sales — — — $175
DESK clerk; hotel — — — $200
DRAFTSMAN, mechanical — — $350
DRAFTSMAN; beginner — — $150
ENGINEER; M. E. trainee — $175
ENGINEER; material control; $400
SALESMAN; 26-31; wholesale; car furnished; expenses and — — — — — — $4000
SALESMAN, to grocers — — $235
TRAINEE; 26-30; college graduate; administrative future — — — — — — $225

ADVANCE
Suite 416 818 Olive

FEMALE
RECEPTIONIST (beginner); some typing; 5 days; $150.
BEGINNER CLERK; light typing; A1 firm; 5 days; $130.
BEGINNER; train switchboard; some typing; 5 days; $150.
BEGINNER STENOGRAPHERS (8) light dictation; excellent firms; future; 5 days; $140-$160.
PBX OPERATOR; 23-35; west end; will train; light typing; 5 days; $150.
ASSISTANT BOOKKEEPER; accounts receivable; $175.

MALE
BEGINNER CLERK; 17-19; excellent opportunity; 5 days; $150.
BEGINNER CLERK-TYPIST; 18-23; meet public; future; $140.
BEGINNER STENOGRAPHER; excellent future; to $175.
OFFICE BOY; 17-19; excellent future; A1 firm; $130-$150.
CLERK (cost); some experience; excellent future; $200-$225.
CLERK; 35-50; machine shop experience; 5 days; to $240.
CLERK; 22-27; good at figures; college helpful; 5 days; $175.
ACCOUNTING CLERK; 25-30; some experience; sales future; $175
BILLER; experienced; 5 days; excellent opportunity; $235.
ADVANCE

Colored Help Exclusively
Experienced men and women wanted, all types of positions, best of references required. Abbington's Employment Service, 1023 N. Grand.

Jobs for Colored
For women and men; don't phone; labor, factory, restaurant, hotel jobs. Reliable, 2607A Olive.

OFFICE, TECHNICAL, INDUSTRIAL SALES JOBS AVAILABLE.
MOSBY, Inc.
3615 OLIVE at GRAND, NE. 5922

THE JOB YOU WANT
IS AT
ABC 906 OLIVE

EMPLOYM'T AGENCIES, MALE

SALESMEN
CALL on industrial firms, state and city officials; 26-31; car expenses furnished; fee paid; $4000.
WHOLESALE FOODS experience; 28-40; single; extensive travel; car and expenses furnished; start $225.
KAY WILLIAMS PERSONNEL
818 OLIVE ST., SUITE 1313-1317

LOEHR
Employment Service
53 Years of Continuous Service
Parts man; 23-30; some experience with farm implements; good future into sales; $170 month.

SALESMAN
26-31, wholesale, car furnished; $4000 and expenses.
BUSINESS SERVICE 721 Olive

CLERK, 21-30; knowledge of accounting and commercial law, $175 Selective, 705 Chestnut, Rm. 817.

CLERK; 18-21; city order; $140. "BEST," 812 Olive, Room 1002.

EXECUTIVE SERVICE
"Matching Men with Jobs."
721 Olive st. CE. 2394

Employment Agencies—Female

MAPCO
"WHITE COLLAR GIRLS"
BUILD UP YOUR JOB APPEAL
Enroll now for our "Charm Centre" charm improvement, fashion and job success course.
WITHOUT CHARGE
705 Olive Suite 225 GA. 6315

CAREER GIRLS
BE THRIFTY
IN '50
'CAREER'
Employers Pay All Fees
705 OLIVE, ROOM 510

SECRETARY to executive (only girl); 35 hours; fee paid. CH. 1771

BONDED
BOOKKEEPER—BEGINNER, $150 "ACTIVE"
315 N. 7tn. Room 520.

RECEPTIONIST, 19-35, knowledge of calculator, light typing, downtown, $165. REFERENCE ASS'N., 705 OLIVE, ROOM 310.

TYPIST; 22-28; midwest; 5-day; $170. BULLETIN ABSTRACT, 611 Olive.

HELP WANTED—WOMEN

NATIONALLY known concern has openings for 2 ambitious women between ages of 25 and 40; must have car and be free to devote full time; work consists of special contacts among church and club groups; with potential earnings $100 week or better; no traveling; permanent positions and complete training given; if you enjoy meeting people and will work, write giving age, education, business, experience and phone number. Box B-109, Post-Dispatch.

National Corporation
Will place 3 young ladies, ages 25 to 40, in training for interesting sales positions. Earnings $60 to $120 a week and up. Must be willing to learn and work. Can also use sales supervisor with book, cosmetic or corset experience. See Mr. Farrell, 419 Paul Brown Bldg., before noon.

ADVERTISING LAYOUT
Newspaper folders, etc.; pleasant department, full time, permanent, experienced preferred, not essential; bring samples, any kind. Apply Biederman's Advertising Dept., 801 Franklin, Monday or Tuesday after 10:30 a.m.

ASSEMBLERS, between 18 and 25; light, clean assembly work; no experience required; afternoon shift; good public transportation facilities; include age, height, weight, education and any experience in your answer. Box K-282, Post-Dis.

ATRACTIVE WOMAN, 25 to 40, to train as consultant, customer service department; $45 to $55; 5-day week. Apply Fullerton Bldg., Room 515, 8 a.m. sharp, ready for work if accepted.

BAKERY SALES GIRL; experienced Joan's Patry & Coffee Shop. Apply in person. 381 Big Bend, University loop.

BAKERY store girl; experienced only; South Side. ST. 0501.

BARMAID, experienceod; references. FO. 8010.

BEAUTICIAN
(Licensed) to sell and demonstrate Breck Hair and Scalp Preparations; work with distributor salesmen and shops; liberal salary and commission; phone Mabel Smith between 6 and 7 p.m. tonight at the Hotel Melbourne, St. Louis, for interview.

BEAUTY OPERATOR
Full or part time. 3736 Washington, FR. 8511, HU. 5897.

BEAUTICIAN
To sell and demonstrate for nationally advertised hair coloring manufacturer; relocate out of St. Louis, traveling territory; excellent salary, traveling expenses, bonus. Box H-88, Post-Dispatch.

BEGINNER file clerk; 5 days $130. "AUDIT" 315 N. 7th.

STENOGRAPHER, 20-45; only girl, 9-4:30; 5 days; $175. "AUDIT" 315 N. 7th.

BEAUTICIAN; experienced; steady; 9 to 5:30, PA. 9900.

BEAUTY OPERATOR; evening hours; good pay; air-conditioned shop. 702 N. Kingshighway.

BEAUTY OPERATOR; experienced; good salary plus commission. Fireside 4845, Atwater 9680.

BEAUTY OPERATOR; steady or part time; experienced; also apprentice. 7425 S. Broadway.

BOOKKEEPING MACHINE OPERATOR
Must be experienced, efficient, temporary work, 1 month, while our bookkeeper is on vacation. $50; 5 days; air conditioned office. Brod-Dugan, 3415 N. Kingshighway.

HELP WANTED—WOMEN

BOOKKEEPER
Burroughs machine; experienced preferred; air conditioned offices. Five days week. Call Mr. Bauer, PA. 8240. St. Louis County National Bank, Clayton, Mo.

BOOKKEEPER
Needs some knowledge of profit and loss statements and financial statements; some typing; permanent; 5-day week; air-conditioned office. 1101 Ambassador Bldg.

BOOKKEEPER; with experience in small business; must be able to handle books, payroll and tax report; salary $200 to start; give age, experience, reference in letter. Box K-370, Post-Dispatch.

BOOKKEEPER; experienced, or with a good knowledge of bookkeeping; congenial co-workers. Unity Savings & Loan Association, 4712 Natural Bridge. Phone for appointment. EV. 8326.

Bookkeeper-Stenographer
Also payroll; 5-day week; must be able to drive a car. P.M. Steel Products, Inc., 1801 S. Hanley.

BOOKKEEPER; experienced National Cash Register, accounts receivable; good salary; 5-day week. Call Mr. Vasterling, EV. 2250 for interview.

BOOKKEEPER ASSISTANT
Experienced; considerable detail, some typing; opportunity for capable person. Box G-213, P.-D.

BOOKKEEPER - STENOGRAPHER; small office; 5-day week; experienced. Apply Feld Corp., 2002 Papin.

BOOKKEEPER; steady work, 5½-day week, good salary. Pilkington Brokerage Co., 105 Cedar st., St. Louis 2, Mo.

BOOKKEEPER; Trial balance; 5 days; $40; southside. GR. 1333.

BRANCH MANAGERS; between ages 22-38; for neighborhood stores; good hours; pleasant work. Apply 9-11 a.m., Howards Cleaners, 2515 N. Grand.

CAFETERIA WORK; experienced counter; no Sundays. 3635 S. Grand

CAMERA GIRL, white; night work; no experience necessary. FO. 9280, Apt. 608, 10-5 p.m.

CASHIERS
(2) experienced; full week; excellent wages. See Carl.
SCHENBERG'S SUPERS
6660 DELMAR

CASHIER
For restaurant; salary, meals; may train; give age, references. Box K-130, Post-Dispatch.

CASHIER for front office of large transient hotel; must be experienced on N.C.R. machine; write Box K, 273, Post-Dispatch.

CHOCOLATE DIPPER; experienced preferred; good working conditions. Apply Personnel Department Scruggs-Vandervoort-Barney

CLERK-TYPIST
Shorthand preferred; will consider beginner; work in advertising department; air-conditioned office; 5-day week; large St. Louis company.
Box K-280, P.-D.

CLERK, general office work, including filing and record keeping; no typing required; must be high school graduate and over 18 years of age; give education, age and other personal information. Box K-299, Post-Dispatch.

CLERK-STENOGRAPHER
Age 25-35; 40 hours; salary $2650 annually; office conveniently located; state experience. Box K-392, Post-Dispatch.

CLERK
Experienced to price out invoices; 5-day week; good working conditions.
WILMES LINEN SERVICE
4347 Fairfax

CLERK
General clerical work; opportunity for advancement; 5-day, 40-hour week; some comptometer experience helpful. In reply state age, and education. Box G-312, Post-Disp.

CLERK
Filing and general office work; must be able to type, will train beginner; modern Engineering Co., 3411 Pine.

CLERK-TYPIST; accurate in detailed work; varied duties including assistance in administration of tests; permanent; social agency; give details of education and past experience. Box K-271, Post-Dis.

CLERK-TYPIST
Part-time work; 75c hour; small office food manufacturer; central location; give full particulars. Box K-190, Post-Dispatch.

CLERK-TYPIST, assist cashier, experience not necessary but preferred; age 20-30; 5-day week. Plaza Express Co., GA. 3550.

CLERK TYPIST; high school graduate; good at figures; small office; downtown. Box H-13, Post-Dispatch

CLERK, good at figures, experienced; modern air conditioned office, 5½ days. 3010 Locust.

CLERKS; high school graduates, 20-30; experienced; knowledge adding machine or comptometer; 5-day week, CE. 9760, 315 Washington.

CLERK-TYPIST; accounts payable; experience; state age, experience, salary. Write Box K-62, P.-D.

CLERK, experienced; light dictation; 5-day week. 816 North 11th.

CLERK; typist and general office work. Apply 1310 S. 13th.

Clinical Laboratory Technicians
80-bed general hospital; must be able to administer transfusions; 44-hour week rotate call; contact Mr. Winston, Wood River Township Hospital, Wood River, Ill. Phone 4-3821.

COLLECTOR; experienced, for monthly publication accounts; car essential; good remuneration, chance for advancement. 912 S. Vandeventer.

Comptometer Operators
Experienced; needed immediately for temporary work; high wages.
Apply Comptometer Co.,
1218 Olive St. Rm. 410

COMPTOMETER OPERATOR
Large corporation; 40-hour, 5-day week; permanent position. Box G-57, Post-Dispatch.

COMPTOMETER OPERATOR.
Experienced preferred; will consider beginner. Call SI. 0444 for appointment. PRINCE GARDNER CO., 2025 S. VANDEVENTER.

COMPTOMETER OPERATOR and typist; experienced; age 20-30; permanent position, downtown office. Glasco Electric Co., CE. 2222.

COMPTOMATER OPERATOR
5-day week; air-conditioned office; permanent; top salary. CE. 2160. Mr. Vines.

COOK
White, experienced; 6-day week; good pay.
OSAGE RESTAURANT
219 Kirkwood rd.
Kirkwood, Mo.
Kirkwood 9755

COOK; white, protestant, experienced; stay. Lutheran Altenheim, call EV. 4867 before 6 p.m.

COOK; 50-60; white, cafeteria, home cooking, reliable, experienced. Call 9-1 Sunday, GA. 8602.

COOK; dinner; experienced. 4332 W. Clayton at Newstead.

COUNTER and grill girl; experienced; good pay; vacation. 5302 Natural Bridge. EV. 9454.

COUPLE; country home Ladue; housework; some yard work. WY. 0262.

DESIGNER; EXPERIENCED AT EMBROIDERY. Box K-166, P.-D.

DESK CLERK; experienced. Apply Fairgrounds Hotel.

DICTAPHONE OPERATOR
Experienced; permanent; 40-hour week; good pay. Henges Co., 2814 Locust. Mr. Schmittgens.

DICTAPHONE OPERATOR; experienced; single; not over 28. A good job with an excellent company. Call Mr. Anderson, CH. 8100.

DICTAPHONE OPERATOR, Catholic. Box K-139, Post-Dispatch.

DOCTOR'S assistant with some knowledge of X-ray and laboratory; will train; good salary. 4390 Lindell bl.

DRESS BUNDLERS; experienced on better dresses. Phone GE. 0070.

DRUG CLERK; experienced; days. Sandler Drug, 6335 Delmar. DE. 9350.

EDIPHONE OPERATOR; high school graduate; experienced; or will train good typist; 5-day week. CE. 9760, 315 Washington.

EDIPHONE OPERATOR; 5-day week; air-conditioned office; salary open. FR. 0212.

FANCY wood heel coverers; experienced. UNITED WOOD HEEL CO., 621 Russell.

FILE CLERKS; ages 20 to 30; experienced only. Commercial Rating Co., 511 Locust.

FINAL EXAMINER
EXPERIENCED, STEADY WORK
TORY-LANE 1111 Washington

HELP WANTED—WOMEN

FINAL EXAMINERS
Experienced on Dresses.
Steady work. Apply immediately.
PORTNOY GARMENT CO.
1120 WASHINGTON

FOUNTAIN GIRL
Experienced, excellent working conditions. Apply Jefferson Hotel Drug Store, 411 N. 12th.

FOUNTAIN MANAGER; experienced only; 8-hour day, 6 days week; good salary. Loop Super Drug, 7169 Manchester.

FOUNTAIN GIRL; drug store experience preferred; references, 301 N. Union.

FRONT office cashier; hotel experience preferred; references. Apply Mrs. Nester, Mark Twain Hotel.

GIRLS
BECOME A SKILLED TELEPHONE OPERATOR
Earn while you learn interesting work with good pay. No previous training needed. Age 17-25 preferred. Earn $33 a week ($143.55 a month) to start. Opportunities for advancement; comfortable, pleasant surroundings; paid vacation. Apply 1010 Pine st., Room 1404.
Southwestern Bell Telephone

GIRL-WOMAN; good plain cook; housework, light laundry; home nights, every Thurs. off; other help; must furnish good reference; $25 week. TE. 4-8583.

GIRL—WHITE
General housework; stay; care of children. PA. 4416.

GIRL; 20-35; steady position; greeting card and gift shop; experience not necessary. Roy Stahl, 706 Chestnut.

GIRLS; experienced on power sewing machines for "prep" department in dress factory. 9th floor, 1706 Washington.

GIRL; general housework; plain cooking; small family; good wages; stay. DE. 0092.

GIRL; white; marker and checker; cleaning shop; experienced. Webster 0163.

GIRL; must be experienced telephone solicitor; good wages; working for dry cleaner. Box C-355, P.-D.

GIRL; over 20; general housework; assist children; ironing; stay; references required; $20. CA. 0562.

GIRLS for waitress work in restaurant; good pay; apply Dohack's Barbecue, 4000 Lemay Ferry rd.

GIRL, experienced general factory work. Apply 128 MADISON.

GIRLS, with printing experience. Box C-352, Post-Dispatch.

GIRL, colored; housework, care children; 2-3 days; $4.25. DE. 8927.

GIRL; 20-45; stay; housework; 2 children; references; $20, DE.6912

GIRL; 22-32; all-around restaurant work. GA. 7897.

GIRL; white; stay; 17-20; references; light housework. PA. 5735.

2 HIGH SCHOOL girls (graduates); must be 18 or over; apply Monday after 12. Ask for Joe, Top Hat, 17 N. 6th st. Good pay.

HOUSEKEEPER-COOK; white, experienced; 2 adults; good home; go or stay; reference. FL. 0210.

HOUSEKEEPER, white; to help care for children; age 35-50; stay. HU. 3312.

HOUSEKEEPER; white; stay; general housework and cooking. PA. 1731.

HOUSEKEEPER; care 3 motherless children, 9, 7 and 3; stay. Kirkwood 3985J.

HOUSEKEEPER; good home and salary; stay. Tri-City 6-8424.

HOUSE MOTHER, Protestant children's home has opening to care for small girls; give age, education, experience, reference and phone; personal interview for qualified applicants. Box G-251, Post-Dis.

INDUSTRIAL CAFETERIA
Woman, white, single, between 30 and 40 for kitchen and counter work in small air conditioned industrial cafeteria for office workers; 40-hour week. Box K-395 Post-Dispatch.

INVENTORY CLERK, experienced on perpetual inventory, automobile parts, preferably Chrysler line. See Mr. Warren, 3863 S. Grand.

LABORATORY technician; experienced in X-ray and laboratory, assist doctor; good salary. 4390 Lindell.

LADIES
If you are interested in earning from $12 to $20 per day, no experience necessary; we train you; for interview call MA. 8220.

LADY; white; do housework and care for semi-invalid and two adults; good home, small wages. CA. 1063.

MAID, cooking and general housework for couple; modern home in country, near St. Louis; stay on place; must be experienced and furnish references. Box K-192, Post-Dispatch.

MAID, colored; stay; experienced; good reference; housework, laundry, assist child; good salary; private room and bath. DE. 0366.

MAID; white; housework; assist cooking; experienced; reference; stay. DE. 7153.

MAID; stay, 3 in family, private room and bath. $100 month. CA. 7432.

MAIL ORDER CLERK
Prefer experienced girl; mail and phone order department.
J. D. CARSON CO. 1016 Olive

MATTRESS CUTTER; experienced. Box K-180, Post-Dispatch.

MEDICAL SECRETARY, experienced; filing, shorthand, dictaphone, clerical; starting salary, $47.50. CH. 8293.

MODEL, 18-38; photographic; part time; details; snapshot. Box W-248, Post-Dispatch.

NIGHT AUDITOR; hotel experience, will consider training person, experienced on N.C.R. 2000 bookkeeping machine; hours 11 p.m.-7 a.m., 6 days. Apply Accounting Dept., Hotel Statler.

GRADUATE NURSES
Registered nurses for institutional work hospitals in St. Louis, starting salary $220 month with annual increases to $240; liberal vacation and sick leaves; may live in nurse's home, if desired with private room including laundry service deductible at $48 month. Box K-149, Post-Dispatch.

NURSE MAID, white, over 25; stay; own room and bath; assist light household duties; must have city reference and experience; top salary. PA. 6709.

NURSES, white, for nursing in private hospital; good hours; salary plus full maintenance; reference: Masonic Home, 5351 Delmar.

NURSERY AID; white; age 20-40; day or night hours. Apply Personnel office Barnes Hospital.

OFFICE GIRL; some typing; bookkeeping and waiting on trade. Glick's Laundry, 5180 Delmar.

OPERATORS
IMMEDIATE EMPLOYMENT
Single needle on boys' cotton jackets; factory experience only. Grove Co., RE. 5121, Mrs. Engel.

OPERATORS
Experienced only, on single needle machines, to sew on men's cotton work pants. Red Diamond Clothing Co., 2115 Locust.

OPERATORS
White; experienced single needle on Wilcox & Gibbs. Apply in person.
BANNER MAID
808 Washington

OPERATORS, experienced on jackets, pocket making, out sewing, lining makings, stitching; steady work and overtime; good pay.
MODERN JACKET CO.
809 Washington 4th Floor

OPERATORS
With at least 2 years' experience on power machines.
PARAMOUNT CURTAIN CO.
1015 Washington, 4th Floor

OPERATORS
Experienced on single needle machines; steady work. Apply 7th Fl., 1106 St. Charles.

OPERATORS
Experienced single needle. 815 Washington, 2d floor.

OPERATORS
Experienced on all sections of caps; steady work.
MOUND CITY CAP CO.
125 S. 8th

OPERATORS
Experienced On Dresses
Section work, good pay;
Ideal Working Conditions
Steady work; apply immediately
Portnoy Garment Co.
1120 Washington

OPERATORS
Experienced on power machines.
MOUND CITY CAP CO.
125 S. 8th

OPERATORS
Experienced on men's coats. Style-Rite Robes, 1531 Washington.

OPERATORS, experienced on better dresses; also cut workers.
PENNY POST 414 N. 12TH ST.

HELP WANTED—WOMEN

OPERATORS
On dresses, factory experience only, steady work, good pay.
MOUND CITY FROCKS
617 N. EIGHTH

OPERATORS
Experienced single needle machines; men's bathrobes; all sections.
Come Ready for Work
417 N. 10th, 11th Fl.

OPERATORS
Experienced on zig-zag machine and overlock; also single needle lace felling; high piece rates. Call all week.
BARAD LINGERIE CO.
1021 Washington

OPERATORS
Single needle, sew pinkers and power-machine operators; experienced on lingerie; steady work; high piece rates insure excellent earnings. Apply at once.
WONDER MAID, Inc.
1727 LOCUST, Fifth Floor

OPERATORS
Experienced on single needle machines; high piece-work rates; steady work.
Margulis Bros. Lingerie
1408 Locust 4th Floor

OPERATORS; experienced, to make duplicates; also girls for floor work; opportunity for advancement; cafeteria on premises. See Mrs. Snow, 1641 Washington av.

OPERATORS; experienced; work on men's trousers; steady year round. Paramount Mfg. Co., 809 Washington.

OPERATORS, experienced; to set bands on skirts and operate pinksew machines. Adler Garment Co., 1223 St. Charles.

OPERATORS; experienced single and double needle machines. Buckley Shirt Co., 1324 Washington.

OPERATOR; shirt press; experienced. 1208 N. 7th.

PART TIME stenographer; 4 hours daily. Call Fireside 1807.

PBX TYPIST
Experienced; give full details, age, experience, salary expected, etc; northwest. Box K-148 P.-D.

PHOTO FINISHER; some knowledge or experience printing kodak snapshots; full or part time. Mr. Warren, 3824 W. Florissant. GO. 5055.

POSTING CLERK; experienced; proficient typist; 5-day week. Call MA. 1258 for appointment.
MONSANTO CHEMICAL CO.
1700 S. 2nd

Power Machine Operators
With mattress cover experience. GE. 0373.

PRESSER, silk; experienced only; steady. Multack Cleaners, Kirkwood 2000.

PRESS Operator for shirt unit, Laundry Dept., Lennox Hotel, 9th and Washington.

RELIEF CLERK; experienced. Apply Hotel Fairgrounds.

SALES CLERK
Hollander's 5c to $1 Store, 4489 Olive St. Apply after 2 p.m.

SALESGIRL, drug and cosmetic experience; evenings. RO. 4388.

SALESGIRL; experienced; for dry goods. 1814 S. Broadway, CE.3169

SALESLADIES; experienced; ladies' ready-to-wear. HI. 8717.

SALESLADY
Millinery; experienced preferred; excellent salary and commission. Fashion Hat Shop, corner 6th and Washington.

SALESLADY for retail fabric and trimming store; good salary and commission; excellent opportunity. St. Louis Trimming Supplies, 1211 Washington.

SALES LADY; we have 2 openings for permanent positions; salary and commission; call for appointment. Hugo Music Center, EV. 2800.

SALESWOMAN, with retail shoe experience, to manage women's and children's shoe department; South Grand. PR. 5100.

SEAMSTRESS, dry cleaning; must be able to do busheling and full repair on garments.
SUNSHINE LAUNDRY, 2323 Rutger

Secretary
TYPISTS
5 days.
EV. 5700—MR. POWER
GENERAL CABLE CORP.

SECRETARY
Experienced; age 21-36; 5-day week; downtown location; pleasant office. National Chair, 412 N. 4th.

SECRETARIES STENOGRAPHERS
To fill responsible positions; 5-day week; air-conditioned offices. Call MA. 1258 for appointment.
MONSANTO CHEMICAL CO.
1700 S. 2nd

SECRETARY; limited bookkeeping; protestant institution; excellent board, room, private bath furnished, plus salary; give age, experience and reference. Box K-6, Post-Dispatch.

SECRETARY, executive, 25-35; must be good statistical typist, shorthand required; high school graduate; 5-day week. 315 Washington. CE. 9760.

SECRETARY; capable; experienced physicians office; midtown. Box G-212, Post-Dispatch.

Sewing Machine Saleswoman or Man
Experience not necessary; opportunity for advancement; 5-day, 40-hour week; apply Employment Office, 11th floor.
Downtown Famous-Barr Co.

GOING
GOING
GONE!
Ever been to an auction?
If you have you know those words mean that someone has just won out on a bid.
You may be missing a lot of fun and some real values if you do not attend these sales.
You'll find them advertised in the
"MISCELLANEOUS FOR SALE"
classification.
Always . . . for things you want keep an eye on the Want Ads in the
ST. LOUIS POST-DISPATCH

HELP WANTED—WOMEN

SECRETARY-STENOGRAPHER, experienced; age 28-35; 5 days; permanent; very attractive; new office. Box H-17, Post-Dispatch.

SEWING MACHINE OPERATORS, experienced, for pocket setting, sleeve making, collar setting and two-needle operators. Elder Mfg. Co., 7027 Pennsylvania.

SHIRT PRESS operator, on Troy 2-girl unit; experienced only. Apply Missouri Athletic Club, 405 Lucas.

SHOE WORKERS
Fancy stitchers, platform stitchers, space row stitchers, sock stitchers, lining stampers. French bind stitchers, hand tracers, hand folders, buckle sewers; experience required.
Hamilton Shoe Co.
4060 FOREST PARK BLVD.

SHOE WORKERS
Top stitchers, fancy stitchers, space row stitchers. French bind stitchers, hand tracers, lining stampers, hand folders, buckle sewers. Experience required.
Hamilton Shoe Co.
2107 LUCAS

SHOE WORKERS
EXPERIENCED
FANCY STITCHERS
BROWN SHOE CO.
12th and Russell

SHOE FACTORY HELP
Experienced girls for fitting room, fancy stitchers, vampers and top stitchers; steady work, good pay; write, giving experience.
IRVING-MARGOLIN SHOE CORP.
700 West Virginia St.
Milwaukee 4, Wis.

SILK FINISHER; No. 1, South Side Cleaners, 3444 Gravois.

SKIP TRACER; no experience necessary. Excellent opportunity, advancement; 5½-day week. Apply at once. New Home Service System Inc., 615 N. 7th st.

SPOTTER, wool. South Side Cleaners, 3444 Gravois.

STENOGRAPHER
For large garment manufacturer; employee buying privileges; prefer girl with some experience. $155. GA. 1438.

STENOGRAPHER; all around experience in automobile dealership preferred; permanent position; 40-hour week; old south side dealer. PR. 7402.

STENOGRAPHER - BOOKKEEPER; small office; 5-day week; experienced. Apply Feld Corp., 2002 Papin.

STENOGRAPHER
Age 20-25; light dictation; good opportunity; permanent; 5-day week.
Box K-298, P.-D.

STENOGRAPHER
18-25; experienced; good salary, permanent position, branch office steel company; references; phone for appointment. Miss Ehrhart, CE. 2218.

STENOGRAPHER
Must have some office experience and be rapid with both dictation and typing; 40-hour week; air conditioned office, automatic increases. Must join union.
HUDSON SALES CORP.
6506 North Broadway Fireside 5880

STENOGRAPHER
Experienced; able to assume responsibility; some dictaphone experience helpful; 5-day week.
ARTOPHONE CORP.
4200 Forest Park

STENOGRAPHER - CLERK; experienced, for midtown wholesale; good salary, pleasant surroundings. Write us in detail. Box K-251, Post-Dispatch.

STENOGRAPHER; shorthand and Ediphone, 40-hour week, air-conditioned office; experienced preferred. Bensinger Co., 1007 Market.

STENOGRAPHERS; easy, pleasant positions with advancement; experience unnecessary; state age; starting salary desired. Box K-277, Post-Dispatch.

STENOGRAPHER
Light dictation and clerical; beginner considered; 40 hours; permanent. 4702 Olive.

STENOGRAPHER-CLERK; permanent; must have truckline experience. Walsh Freight Lines. CH. 8660, Mr. Walsh.

STENOGRAPHERS; beginner welcome, 44-hour week, state age and salary desired; permanent pleasant positions. Box G-173, Post-Dis.

STENOGRAPHER; light dictation; good opportunity with local manufacturer; northwest; give full details. Box H-397, Post-Dispatch.

STENO-TYPIST, rapid, 35-hour week; West End industrial district. Call Mrs. Parker between 8:30 and 4:30, DE. 7820.

STENOGRAPHER - RECEPTIONIST; experienced; optometrist office. 2219 S. Broadway.

STENOGRAPHER - bookkeeper; beginner considered. Must be good at figures. Acme, 1113 S. 12th.

STENOGRAPHER, some clerical; small office; 40-hour week. Box G-179, Post-Dispatch.

STENOGRAPHER; downtown law office; state experience. Box G-171, Post-Dispatch.

STENOGRAPHER; experienced in taking heavy dictation; top salary; 5-day week; air-conditioned office; call Mrs. Allison, GR. 8850.

STENOGRAPHER; knowledge bookkeeping, experienced general office work, payroll, good at figures. Call WI. 4000 for appointment.

STENOGRAPHER, light dictation; good at figures; 5-day week; state salary. Box K-146, Post-Dispatch.

TELEPHONE SOLICITORS, for cleaning plant, salary and commission. Apply Sterling Cleaners, 3551 Arsenal.

TRAINED NURSE; registered preferred; institution work; full maintenance; salary open. Phone Walnut 2305.

TYPIST; general office work; must be good at figures; light dictation desirable but not necessary; salary open. Box K-158, Post-Dispatch.

TYPISTS; easy, pleasant positions with advancement; experience unnecessary; state age and starting salary desired. Box K-300, P.-D.

TYPIST-BILLER
Experienced on I.B.M. electric typewriter.
American Fixture
2300 LOCUST

WAITRESS and grill girl, white, experience, age 25-35; good pay; uniforms furnished; call in person, 7217 Natural Bridge.

WAITRESSES, 2; no experience necessary; good tips. Apply after 10 a.m. Club Backstage, 512 Chestnut.

WAITRESS; white; 8 p.m. till closing. 1112 Big Bend, Washington Tavern.

WAITRESS AND GRILL GIRL; must be thoroughly experienced. Overland Grill, 2613 Woodson.

WAITRESS; restaurant; hours 6:30 a.m.-2:30 p.m.; good salary. 3529 N. Grand.

WAITRESS; white; experienced; size 32. White Swan Grill, 1526 S. Jefferson.

WAITRESS; must be experienced on grill; days; $32.50. A. C. Grill, Grand and West Florissant.

WAITRESS for tourist court restaurant, room, board and good wages. Axminister 9905, or CH. 4751.

WAITRESS; apply 7 S. Meramec, Clayton.

WAITRESS, counter and grill girl, 3625 N. Grand.

WAITRESS, counter and grill experience. 4900 Laclede.

WAITRESS; white; apply after 12 noon. 1201 S. 7th.

WAITRESS and barmaid; evenings. 4055 Olive. FR. 7537.

WAITRESS, bar maid; white; 21-28, neat. GA. 8897.

WAITRESS; white; experienced; hours 4 p.m.-12. 735 S. Broadway

WAITRESS, 21-30, single; apply in person, 3200 Shenandoah.

WAITRESS, white; experienced; apply 527 Franklin.

WAITRESS, bar maid; white; 21-28; neat. GA. 8897.

WAREHOUSE HELP, high school education; drug experience preferred. McKesson & Robbins, 320 S. Broadway.

WOMAN; 25-40; white, clerk in drug store, good recent drug or retail sales experience necessary; good worker, neat, good personality, hours 1 to 10. Eggers Drug, 7712 Gravois, FL. 4050.

WOMAN; white; 25-45; care for child; stay. ST. 9898.

HELP WANTED—WOMEN

WOMAN for kitchen work in restaurant, nights; transportation furnished to and from streetcar; south side resident preferred. Dohack's Barbecue, 4000 Lemay Ferry rd.

WOMAN, to care for invalid, board and room provided, small salary. Reply stating age, religion, salary expected. Box H-312, Post-Disp.

WOMAN, Christian; resident worker for house mother and part time receptionist; salary and maintenance. Box G-63, Post-Dispatch.

WOMAN, white, housework, plain cooking; small family. LA. 4767, 4329 Juniata.

WOMAN; 25 to 40; private room, stay, light housework and assist with 2 children. PA. 8338.

WOMAN, general housework; cooking, no laundry, good wages, experienced. PA. 0266.

WOMAN; colored; experienced for cleaning in tavern. 1900 California.

WOMAN; 30-40 hotel sewing; also assist laundry. GR. 3024.

WOMEN, WHITE; NIGHTS; 5-1:30 A.M.; RESTAURANT, COUNTER AND GRILL WORK; NO PHONE CALLS. CHARITON, 4301 S. BROADWAY.

WOMEN; to work from now until Christmas; light factory work; day work only; start 75c hour. Box K-237, Post-Dispatch.

WOMEN; not over 25 years old; to learn credit work; we train; pleasant, permanent positions; state starting salary desired. Box K-276, Post-Dispatch.

YOUNG LADY; 28 to 35 to train as fountain manager. Kresge Store, 5015 Gravois.

YOUNG LADY; sales and office. Appliance Arcade, 4233 Hampton.

YOUNG WOMAN, 20-40
For permanent position in advertising department of national food concern; demonstrate nationally-known items in all parts of states; must be free of domestic responsibilities and be interested in permanent connections offering excellent opportunities. Call for appointment. LA. 6143.

SALESWOMEN WANTED

White and Colored Women
Extra money at home; pays well; does not interfere with household duties. 705 Olive, room 211.

AMAZING profits, sell Christmas cards, 50 with name, $1; big line metallic plastic cards, stationery, special items, samples on approval. Empire Card, Elmira, N. Y.

EARN good income representing Avon Cosmetics as advertised in Life and other leading magazines. For interview call NE. 7137.

REAL ESTATE, full-time; experienced preferred, but not necessary; car essential; real opportunity for right party. ST. 9602.

REAL ESTATE SALES LADIES WANTED FOR OUR CLAYTON OFFICE. DE. 7750.

SALESGIRL; experienced for ladies specialty shop; top salary plus liberal commission. Dotty Shop, PR. 8153. Mr. Rich.

TELEPHONE SALESLADIES; experienced; good pay; 40-hr. week. 912 S. Vandeventer.

TWO WOMEN; good openings with nationally known company. Phone SW. 1673 for appointment.

WE ARE EXPANDING our organization and positions are open for educated, capable women under 50. If you are interested in a career which will provide financial security and pleasant association through directing a nationally sponsored program for girls and women, we are interested in interviewing you. Teaching, organization or sales experience preferred. For a personal interview, write, giving qualifications and phone number to Mrs. Dorothy Weidler, 7620 Lohmeyer, Maplewood.

WOMEN; full or part time; earn $2 to $3 hour. Apply 119 N. 7th, Room 207, 8 to 9:30 a.m.

PARTNERS WANTED

ACTIVE PARTNER with capital to join me in selling and financing industrial and subdivision contractors supplies; no inventory; buy after the sale is made; experience in this line not required; well established with nice business on hand. Box H-95, Post-Dispatch.

PARTNER wanted with at least $7,000; needed at once in establishing screw machine shop; opportunity is now. Box H-383, P.-D.

PARTNER with $100 (white), to manage literary agency. LU. 3203, open Sunday.

PARTNER; white; with small investment to manage literary agency. LU. 3203.

INVESTORS WANTED
For going manufacturing company; investment well secured; return of 8% guaranteed. WY. 2827.

BUSINESS OPPORT'TY

WILL COMBINE
AUTOMOTIVE MACHINE SHOP AND MOTOR REBUILDING EQUIPMENT WITH AUTO PARTS STORE
Truck or automobile agency in established business. Experience in jobbing and machine shop.
Box W-223, P.-D.

ATTENTION BAKERS
I will sell my bakery which includes store fixtures and my complete bake shop; will deliver it any where in St. Louis; all for $3000. PL. 9594, or write Parkin Bakery, Park and Arkansas.

COIN-OPERATED INCOME
Responsible man or woman wanted to independently own and operate profitable new modern console type RCA-licensed coin-operated radios, fully guaranteed. We secure best hotel and motor court locations under contract. Can handle full or spare time. No experience necessary. Profits start immediately. Steady income routes. Start at $775 cash. If genuinely interested, give phone number and write or wire Box H-30, Post-Dispatch.

OPEN 'TIL SOLD
4140 Gravois (formerly The Angle House). Look, a real buy; owner will sacrifice at a low price; an ideal spot for a live man. Call us for details; hurry.
ZIDEN R. E. CO.
FL. 6166. 4564 Gravois. LO. 6999

A SURE BET
Confectionery with living quarters, all stock and dixtures included. Doing $500 weekly. Only $10,000.
ED. JUNCKER, INC.
WI. 5773 REALTOR WI. 1302

Business for Sale
Well established state food route business; now operated from Jefferson City; priced for quick sale; owner moving. Write P.O. Box 692, Jefferson City, Mo.

ACTION—BUYERS WAITING
YOUR BUSINESS SOLD
QUICKLY AND CONFIDENTIALLY
DOUMONT-SCHUESSLER PL. 3330

OLIVER-CLETRAC HI LIFT
And dual 2 wheel float, with contracts and jobs. 4976 Genevieve. MU. 4216.

BAKERY, south St. Louis; doing fine business; sell reasonable. Box K-318, Post-Dispatch.

BAKERY, established good business; selling account sickness. Box K-345, Post-Dispatch.

BEAUTY SHOP; good location; west end; $1000 or subject to offer. GO. 7239 days, NE. 5513 evenings.

BEAUTY SHOP; 4 booths; good business; LA. 2523 after Sunday.

BIDS will be entertained for the sale of the Meader Bros. Box Company plant at Manchester, Iowa, manufacturing wood boxes and other wooden products, about 3½ acres on railroad siding, main building about 9000 feet floor space, concrete dry kiln fully equipped 28 feet by 62 feet, steam boiler with piping and appurtenances, veneer lathe, saws, planes, tools, motor vehicles, office building and equipment offered for sale by order of United States District Court, northern district of Iowa, eastern division. ARCHIE LYMAN, Trustee in Bankruptcy, Manchester, Ia.

BEER TAVERN, located 305 S. Main st., Poplar Bluff, Mo.; excellent location and trade; reason for selling account health; priced to sell. Phone 836 or wire N. F. Johnson, owner.

BODY SHOP; completely equipped; excelent location, doing fair business. SI. 7316.

BOWLING LANES; 10; complete. Box K-13, Post-Dispatch.

BUTCHER, take over meat department in grocery store. 1100 Laml.

CHEMICAL COMPANY; excellent and steady profits; selling products by new method; small investment; no telephone information. JOHNSON, 2435 N. Grand.

CHRYSLER - PLYMOUTH dealer partnership; good investment; 60 miles from St. Louis; very reasonable; owner leaving town. Box K-90, Post-Dispatch.

CIGAR STORE; 15 years same location. FR. 8207.

CIGAR STORE, DOWNTOWN. $1900 cash. Call GA. 9730.

CLEANING BRANCH; valet service; north side hotel; ideal for couple who know the business. Box K-71, Post-Dispatch.

CLEANING BRANCH; large living quarters; very cheap. 5053 St. Louis.

CLEANING SHOP; forced to sell; subject to draft; very reasonable. MO. 5276.

CLEANING SHOP; $100 up weekly; cash and carry; rooms, shower; others; terms. MARDIS, CU. 1950.

CLEANING, LAUNDRY BRANCH; with living quarters; ideal for couple; going business. CU. 0129.

CLEANING SHOP; small, very, very cheap. FIreside 0220.

BUSINESS OPPORTUNITIES

CLEANING branch; good business; will lease. 5780 Thekla.

CLEANING BRANCH, south; $300 to $1850. FR. 7260.

CONFECTIONERY; 5% package beer; 2 large living rooms; don't pass up this opportunity of a comfortable living; no agents. PR. 9423.

CONFECTIONERY AND GROCERY; located 1624 Mississippi; stock, fixtures and 5 rooms; good business; call owner, LA. 7461.

CONFECTIONERY, 7501 Big Bend, established 12 years; living room; priced to sell; must see to appreciate.

CONFECTIONERY for sale; excellent location; near school; good business; selling on account of illness. 2902 Laclede.

CONFECTIONERY; all electric; 2 rooms and bath; A1 location; make offer. 4411 St. Louis av.

CONFECTIONERY; established 20 years; 3 furnished rooms; lease; illness; after 5 p.m. FL. 5981.

CONFECTIONERY; 3.2 beer; doing good business; must sacrifice; illness. 2316 N. Euclid.

CONFECTIONERY; north; 2 rooms; Super Cold display; $1800. R. S. Co., CH. 0750.

CONFECTIONERY and 3 rooms averages over $100 a day; call 8 to 12 noon only; owner MO. 6197.

CONFECTIONERY; make an offer; high bidder takes it; making $3500 monthly. GA. 8352.

CONFECTIONERY; good business; colored district; sickness. NE. 7631.

CONFECTIONERY, meats; 4 rooms, in Lemay; lease. PL. 4645.

CREDIT clothing store; neighborhood; well established; stock, accounts, fixtures; terms can be arranged. Box K-368, Post-Dis.

DELICATESSEN; finest in west end; other interests make sale necessary; $6500 or best offer for fast action. 7354 Forsyth.

DELICATESSEN-FOOD SHOP
Receipts $1200 weekly; 3-room apartment. PL. 4857 after 6.

DELICATESSEN; excellent location; large stock; $4950. RO. 9698.

DELICATESSEN; for sale; with 4 rooms, 5731 Kennerly. GO. 1875.

DO YOU have money to invest? We guarantee 4% and these loans (1st deeds of trusts) are under U.S. Government supervision; write us for full particulars. Box K-11, Post-Dispatch.

DRESS SHOP; good location; must sell; other business. FR. 8997.

DRIVE-IN RESTAURANT
Newly furnished and decorated; air conditioned; living quarters; seating capacity 40, with curb service. Ray's Coffee Cup, 619 W. Van Buren, Clinton, Ill.

DRUG STORE
Established 20 years; busy traffic corner; $76,000 yearly volume; $10,000 cash will handle. Box H-335, Post-Dispatch.

DRUG STORES; large or small; modern business. SI. 1981.

FILLING STATION FOR LEASE; repair shop and garage; Standard products, 5601 Southwest, apply 2704 Brannon, between 8 and 8:30 a.m.

FILLING STATION
3401 S. Grand, 2 enclosures; 1c gallon rent. PR. 9033.

FILLING STATION for lease. Gulf Refining Co. CH. 4613.

FILLING STATION and repair shop. 3700 Michigan.

FILLING STATION for lease; good location; west. HI. 9788.

FLORAL SHOP
Reserve officer status plus new baby makes ideally located well-equipped shop available. Frank J. Lamb, Florist, 7181 Manchester. ST. 8666.

FLORAL SHOP
SOUTH ST. LOUIS
WELL ESTABLISHED BUSINESS
Hawkins Business Sales HI. 7249

FURNITURE STORE
In good Illinois county seat town, 50 miles from Decatur. This is a profitable store with top franchises, and will net $8000 this year. Newly remodeled building, reason for selling, owner recalled to service. Apprximately $15,000 includes inventory and accounts receivable. Box H-93, Post-Dispatch.

GENERAL clothing store and shoes; 100% location; low rent; good lease; small stock; sell right; population 8000; southern Illinois town. Box J-154, Post-Dispatch.

GIFT CARD SHOP
Good location; price inventory plus fixtures. Owner, FIreside 5243.

KLEENEX vending machines; reasonable. SI. 5956.

SMALL GROCERY, meat market, confectionery, in De Soto, Mo., with 4 rooms and bath attached; lot 100x125; store profits almost $40 per week on an $800 inventory; building, fixtures and stock all for $7500. Box K-140, P.-D.

Grocery and Meat Market
Corner location, will sell for stock and fixtures. 540 N. Vandeventer.

GROCERY and meats; north; A. G. stock; clean; business good; $4300 plus stock! worth investigating. Call CO. 2991.

GROCERY, meat market; with building; south; make offer. PL. 8795.

GROCERY-MEAT MARKET; $1500 weekly; living quarters. FL. 9845 weekdays, RE. 6505 eves. & Sun.

GROCERY STORE; north St. Louis; transfer corner. GA. 6909, 9 till 6.

GROCERY, meat market, north; steal at $3500. EV. 9704.

ICE CREAM and Sandwich Shop; drive-in; choice location; money-maker; real opportunity if you have money to buy the best in St. Louis area; priced right. Box B-201, Post-Dispatch.

LILEY'S famous root beer-juicy orange and 2-faucet 45-gal. barrel and carbonator set-ups; $365. Liley Sales Co., 6600 Latta Pl., St. Louis, Mo. CO. 2063.

MEAT MARKET; modern equipment with cold storage; will rent or sell equipment. RE. 2300.

MODERN highway business; white cottage, cafe and service station on Highway 48, in Raymond, Ill. Foundations built for tourist cabins on 3 lots with 2 houses, 5 and 4 rooms each. Real estate and fixtures invoiced. All goes for $13,000, terms. Write or phone White Cottage Cafe, Raymond, Ill. Raymond 1128.

PAPER ROUTE, south; 950 daily, 800 Sundays. HI. 6889.

PAPER ROUTE
35% commercial. Webster 3208R.

PLASTIC DIE molds for sale or trade, manufacture small, patented razor blade holder. 3516 Delor.

POULTRY and egg business; wholesale and retail. Box G-214, P.-D.

PRINT SHOP, complete; bargain. HI. 7119.

PRINT SHOP; all or part; Kluge, cutter, etc.; sacrifice. VI. 3-4273.

RECORD SHOP established 6 years; Missouri town of 12,000 population, 35 miles from St. Louis. Box J-185, Post-Dispatch.

RESTAURANT, BAR; good business, well equipped; best location on Highway 66 in county; ample parking; potential unlimited; will sacrifice on account other business. To investigate this opportunity, call KI. 5910.

RESTAURANT and lunchroom, across from Chevrolet, being called back to service, must sell this week at best offer. $100 profit per week. EV. 8821.

RESTAURANT; good business; growing community; large lot; room for expansion; living quarters; most furniture included. TE. 5-4238.

RESTAURANT; north; $40 day; rent $16; price $1200.
MERCANTILE CH. 9944

ARMSTRONG'S RESTAURANT; Airport rd., Berkley City; take Ramona bus; closed on Sunday.

RESTAURANT; good opportunity; other interest; make offer. LA. 5994

DON'T BE A CAPTAIN KIDD!
and bury your treasure in the attic.
You can get some "ransom" money by selling those items you no longer need for cash through an inexpensive Want Ad in the "MISCELLANEOUS FOR SALE" classification.
It's so easy . . . to place a Want Ad in the
ST. LOUIS POST-DISPATCH

BUSINESS OPPORTUNITIES

RESTAURANT, SELL OR TRADE. 2220 N. 11th. CH. 9786.

RESTAURANT; good business; reasonable. 1727 S. Jefferson.

ROLLER Skating Rink; portable; money maker. Box W-122, P.-D.

ROOMING HOUSE, 11 rooms, 1 unit, nice sunporch; good income, lease. CA. 5192.

SANDWICH SHOP, air-conditioned, with living rooms, low overhead, good business, priced to sell; sickness; no agents. Closed on Sundays. Call FR. 9035 after 10 a.m.

SELF-SERVICE MARKET
3156 Shenandoah; call MO. 1500; or evenings. RO. 0047; no agents.

SERVICE STATION and garage for sale. Key station of Major Oil Company, located Highway 19, heavy traffic; reason for selling declining health. Particulars P.O. Box 223, Cross City, Fla.

SOUTH SERVICE MARKETS, 2; doing nice volume; priced very low; terms for responsible person. EV. 3922.

SERVICE STATION; good location. 1301 Brentwood bl.

SERVICE STATION for sale; about $1500 will handle. EV. 9105.

SERVICE STATION for lease; North St. Louis. LU. 8238.

SHOE REPAIR SHOP; good neighborhood location; mostly new equipment; low rent; water, heat. With or without lease. 1016 Hamilton. CA. 1380.

SHOE STORE; complete; low inventory; must sell quick; owner leaving town; established 25 years; lease. Box K-374, Post-Dispatch.

SHOE REPAIR shop; fully equipped; excellent business; 2 rooms in back; very cheap. NE. 5747.

SHOE REPAIR SHOP; established; modernized. 1715 Tower Grove.

SMALL SANDWICH SHOP, Berg's Market, 4100 Easton; illness. Mr. Estes.

SPARE time deal; vending machines; on location; profits to $100 monthly; ideal for retired person. LA. 4726.

SUPER MARKET
One of South St. Louis' choicest corners; in busy shopping center and transfer point; all modern equipment; doing large volume. Priced right.
BOX H-1, POST-DISPATCH

FOR SALE or lease; tavern and restaurant; full liquor; nice business; leaving town. ST. 8483; after 5, PR. 8580.

TAVERN, 3615 GRAVOIS
Ideal transit location; tavern since 1933. See owner.

TAVERN, 6328 Michigan, with building and 6 living rooms; $6000 cash will handle.
GEORGE, Realtor, MO. 3250.

TAVERN; located on Illinois River, north of Alton, Income $1800 month; phone any day except Sunday. MU. 9628.

TAVERN and lunch room on South Kingshighway, worth $8000, sacrifice $6750; sickness; no agents. FL. 9765, all day.

TAVERN; directly across from new Famous-Barr being built; established 17 years. Box W-36, P.-D.

TAVERN; south; transfer corner; well decorated and equipped; willing to sacrifice. FL. 9469.

TAVERN and filling station, fully equipped; established business, modern Phone 140, Marrissa, Ill.

TAVERN; fully equipped; very reasonable; full license. 3412 S. Broadway.

TAVERN and Grill; modern equipment; good business. 2701 Lafayette.

TAVERN; good location; in business district. GA. 9115.

TAVERN; money-maker; south; finance. FROHLICH, PL. 4645.

UPHOLSTERY SHOP and residence; shop equipped with tools for repairing, restyling and upholstering; in 24'x60' concrete block building, connected to rear of 5-room residence; some supplies and material; 70 miles from St. Louis, in county with 35,000 population; plenty of better class of work. Selling because of health. Box 109, Farmington, Mo.

USED FURNITURE; forced to sell due to illness; established 5 years, transfer corner; sacrifice. NE. 1009

VARIETY SHOP, with living quarters, notions, gifts and dry goods; good alteration and buttonhole business. FIreside 2124.

DO YOU WONT TO BUY OR SELL any size hotel? Meckel, CA. 3150.

BUSINESS WANTED

ACTION—BUYERS WAITING
YOUR BUSINESS SOLD
QUICKLY AND CONFIDENTIALLY
DOUMONT-SCHUESSLER PL. 3330

82% LISTINGS SOLD
If priced right, we can sell your business. FROLICH, PL. 4645.

ALL CASH FOR ROOMING HOUSE OR BUSINESS. FO. 5104.

ROOMING HOUSE wanted; or small business; pay all cash. FO. 2287.

ROOMS AND BOARD

NORTHWEST

ST. LOUIS, 6604; gentlemen; good meals. EV. 5462.

SOUTH

COMPTON, 2345A S.; gentlemen; twin beds; good meals; bus.

WYOMING, 3522A; girl, share front room, good food, $13. LA. 9662.

NEWLY furnished; good transportation; business people; southern cook. MO. 4765.

WEST

BARTMER, 5659; congenial home; excellent food; men. DE. 1296.

BARTMER, 5659; congenial home; excellent food; men. DE. 1296.

CABANNE, 5059; single, fine food; night workers welcome.

CATES, 5865; men; twin beds; good meals; convenient.

KENSINGTON, 5190-98; real homes for business girls; best food plan; laundry, parlor, television. RO. 1365

KENSINGTON, 5065; special; friendly home; fine foods. RO.9722

MAPLE, 5871; excellent meals. A real home. DE. 0978.

NEWSTEAD, 27 N.; sleeping rooms, board optional. LU. 9511.

PERSHING, 6155; large, cool; for 2; homelike; meals optional.

RAYMOND, 5024; gentleman; large room, twin bed; breakfast. FO.4643

RIDGE, 5345; family style; twin beds; private home. FO. 5758.

VERNON, 5361; share room, meals, daily, a wise choice. $11.

WEST PINE, 4557; gentlemen; twin beds; innerspring; shower; garage; excellent food.

WEST PINE, 4397; large, twin beds; water; men; fine meals. Also single room. JE. 8727.

WEST PINE, 4915; newly decorated rooms; excellent food. RO. 1259.

WEST PINE, 4438; delicious food; twin beds, $11. Men.

WEST PINE, 4496; girl, nice room, good meals, washer.

EXCHANGE room and board to employed, young girl or student for staynig nights with children. GA. 6269, PA. 2573.

ROOM and board, employed men or women; University car. Box K-196, Post-Dispatch.

ROOM AND BOARD; good meals; good home, insulated; men only. LU. 0244.

ROOM, board; employed girl or woman, in exchange for staying nights with child. DE. 7437.

ROOM and board, 4263 West Pine. $10 week; 2 meals daily, one Sunday.

MEN; two meals, 7 days; family style; twin beds, shower, automatic washer; near cars. RO. 9606.

ALBERTA CLUB, 5244 Waterman; women; excellent food. RO. 9362.

ROOMS FOR RENT CENTRAL

LOCUST, 3127; special weekly, monthly; summer rate for ladies, gentlemen; restaurant. FR. 9011.

LOCUST, 2602; housekeeping rooms, newly decorated. LU. 9546.

SEVENTEENTH ST., 210 N.; clean housekeeping rooms.

HOUSEKEEPING room at 209A S. Broadway; children; Broadway car.

NORTH

ASHLAND, 4139; transportation at door, cool and clean, adjoining bath.

BARRETT, 3206; sleeping; near bus, car. LU. 2937 after 5.

BUCHANAN, 916; sleeping rooms; shower; single men. CE. 3965.

GREER, 3964; clean, sleeping; private home; employed. NE. 2596.

GREER, 4033; sleeping room, for gentleman. LU. 0283.

MONTGOMERY, 2547; housekeeping, 1 or 2 quiet persons. GA.8832

NORTH MARKET, 3626; 2 connecting housekeeping rooms; adults.

RED BUD, 4559; nice, quiet sleeping room; near bath.

ST. LOUIS, 2222; sleeping room for refined person. CH. 2676.

ST. LOUIS; Natural Bridge bus; modern; sleeping; small. CE. 7165.

SULLIVAN, 2942; single sleeping. Near ball park.

SULLIVAN, 3853; desirable sleeping room; gentlemen. OL. 0272.

UNIVERSITY, 2915; lovely sleeping; twin beds; gentlemen preferred.

UNIVERSITY, 2900; sleeping room; men; clean; hot water; bus.

UNIVERSITY, 2938; single sleeping; share kitchen; call after 5 p.m.

3 ROOMS; furnished; refrigerator; no children, no pets. Apply at 2401 N. Ninth.

NORTHWEST

ASHLAND, 52xx; lovely room; employed lady; private. GO. 3558.

LOTUS, 5918A; hall sleeping room, man employed. MU. 7595.

LOTUS, 5877; sleeping room; gentleman; transportation. CO. 2419.

MAFFITT, 5308; housekeeping room. CO. 1418.

SLEEPING ROOM; kitchen privilege. Couple or 1 or 2 ladies. Reference. EV. 5068.

2 FURNISHED rooms, near Chevrolet plant. Call after 4 p.m. or before 9 a.m. 2822 Belt av.

BEAUTIFULLY furnished combination bedroom and sitting room; private home, $10. GO. 8936.

SLEEPING ROOM; private home; $6. FO. 7727.

SLEEPING ROOM; nicely furnished; gentlemen. LU. 4597.

SLEEPING ROOM, private home; 1 or 2 ladies. CO. 7323.

ROOMS FOR RENT—SOUTH

ARSENAL, 3420; sleeping room; gentleman only. SI. 5347.

ARSENAL, 4016; sleeping; make this your home; private.

BROADWAY, 1305 S.; light housekeeping and sleeping rooms; children acceptable; reasonable rental. Apply apt. 14.

CALIFORNIA, 3602, 2 rooms, completely furnished. Apply before 6 p.m. Employed lady preferred.

CALIFORNIA, 3815; small sleeping room; near cars.

CAROLINE, 3559; hall sleeping room; men only; $4 week.

CHIPPEWA, 2736; sleeping; single or couple; clean.

CRITTENDEN, 3518; Grand-Arsenal; single sleeping; gentleman.

EIGHTEENTH, 2356 S., housekeeping for couple.

ELEVENTH, 2320 S.; housekeeping rooms; refrigeration.

EWING, 1407 S.; 2 housekeeping rooms; 1 child welcome.

FLAD, 4204; front room; window fan cooled; continuous hot water. SI. 6948.

FLAD, 3625; single and double sleeping room; gentlemen.

GEYER, 2655; nicely furnished light housekeeping room.

GRAND, 41xx S.; young girl; lovely home; cook; $7. SW. 5503.

HARTFORD, 3416; sleeping room; lady employed. GR. 4285.

MAGNOLIA, 3445; large housekeeping room, newly furnished. LA. 5647 after 5 p.m.

OHIO, 3631; 1-room efficiency; employed adults.

OREGON, 1707; nicely furnished efficiency; utilities furnished; laundry facilities; very clean; couple only. Apply Apt. 3.

PARK, 2330; 2 housekeeping, adults, laundry; Park car.

PULASKI, 3201; one sleeping; 2 girls or couple; breakfast privileges

RUSSELL, 2656; 4 sleeping rooms; 3 single and 1 double; clean; modern; hot water; men only. GR. 2968.

RUSSELL, 3965; airy sleeping, $6; refined gentlemen.

RUSSELL, 4011; nice light housekeeping; good transportation.

SHENANDOAH, 3201; single or double sleeping room.

SHENANDOAH, 4127; sleeping room; gentleman only.

SHENANDOAH, 4129, nice sleeping room, gentleman, $6. LA. 2971.

SHENANDOAH, 3648; 2-room apartment; furnished; adults.

SHENANDOAH, 3843; large front sleeping room. SI. 6078.

SIDNEY, 2007; 2 furnished rooms; employed couple only.

SIDNEY, 3524; large sleeping; ladies or men. MO. 4758.

TENTH, 14xx S.; 2-room efficiency; couple only; references. SI. 6600.

TEXAS, 3427; 2 housekeeping rooms; couple employed.

VIRGINIA, 4229; sleeping room; 1 or 2 employed girls; nice home.

VISTA, 3531; single sleeping; employed adults. PR. 0680.

WISCONSIN, 3017; a wise choice! Sleeping; 1 or 2.

LARGE bedroom and kitchen; completely furnished; employed couple. LA. 3049.

SLEEPING room in private home; kitchen privileges; references. GR. 7351.

2 HOUSEKEEPING ROOMS; water; refrigerator; employed adults only. LA. 3127.

SLEEPING ROOM; gentleman; private; reference. LA. 2494.

SLEEPING ROOM for 2 gentlemen; in private home. FL. 0211.

SLEEPING ROOM; lady preferred; private home. PR. 9233, SI. 6790.

FRONT sleeping; quiet, employed man or couple; private. SI. 2774.

NEW furniture and newly decorated. $5.50 week.

TWO housekeeping rooms, linens; also sleeping room. PL. 3554.

HOUSEKEEPING, also sleeping; home like. LA. 4533.

LIGHT housekeeping for employed couple or 2 men. SI. 4350.

LARGE modern sleeping room, clean, quiet; gentleman. LA. 8684.

SOUTHWEST

LAWN, 1123; cool sleeping; innerspring; fan; near cars. FR. 0135.

EXCEPTIONAL room for gentlemen; preferring private home to hotel room; all conveniences. HI. 3966.

SLEEPING ROOM, 2 ladies or married couple, employed; references. PL. 3833.

2 HOUSEKEEPING rooms; clean, nicely furnished; employed couple. ST. 0139.

ROOM; private; newly furnished; twin beds; men preferred. HU.7940

ROOM for girl or lady; private home; references. LO. 0871.

WEST

ARLINGTON, 1357; front 2d floor; kitchenette; refrigerator. RO. 1097

BARTMER, 5598; 2 single; sleeping; prefer men who work evenings. RO. 0353.

BARTMER, 5338; cool double or single; hot water in room.

BARTMER, 5722; housekeeping room; window fan. CA. 5739.

BARTMER, 5723; a home within a home; gentleman only.

BELT, 1316; front; twin beds; clean, cool. FO. 0219.

BOYLE, 3xx N.; sleeping; gentleman. LU. 1567.

CABANNE, 5088; nice rooms for quiet gentlemen desiring permanent place.

CABANNE, 5111; large sleeping room; 1st floor front.

CABANNE, 5017; sleeping room for employed lady.

CATES, 5948; lovely room, lady, private home. CA. 4387.

CLEMENS, 5956; private residence; gentleman.

CLEMENS, 5919; sleeping; private entrance; good transportation.

DELMAR, 5305; large corner room, twin beds, private bath, 2 closets, 6 windows; clean.

DELMAR, 5321; modern rooms; reasonable. Southwest Hotel. RO. 9287.

DELMAR, 4047; housekeeping; sink, hot water, linens; adults; $8.50.

DELMAR, 5567; 3d floor east; south front sleeping; gentleman.

EASTON, 3650; kitchen, bedroom; adults; $9 week. NE. 0813.

ENRIGHT, 58xx; front sleeping room; nicely furnished. CA. 0014.

ENRIGHT, 5716; sleeping; 1 or 2 men employed days. DE. 4071.

ENRIGHT, 5126; clean, attractive front room.

ENRIGHT, 5129; sleeping room; gentleman, employed days.

FOREST PARK, 4433; large 2nd fl. front sleeping; 1 or 2 adults.

HAMILTON, 1220; attractive sleeping room; innerspring mattress.

HORTON PL., 6028; nice sleeping room; 1 or 2 gentlemen. CA. 7424.

LAKE, 420, nice 1-room efficiency, twin beds; adults.

LINDELL, 39xx; large room for one or two men; twin beds; adjoining bath. OL. 0858.

McPHERSON, 4604; housekeeping room; accept small child; refrigeration.

McPHERSON, 4312; beautiful large, 2-room suite, 2nd floor, complete suitable for 3 employed adults.

McPHERSON, 4473; sleeping room, twin beds, large closet. NE. 5267.

McPHERSON, 4043; 2, 3 or 4 furnished rooms; private bath.

MAPLE, 57xx; large, cool; kitchen privilege; private; employed. CA. 1246.

MAPLE, 5553; bedroom and kitchenette, new refrigerator, furnishings; share bath.

MAPLE, 5915A; sleeping room for gentleman; private home; $7 week.

MONTCLAIR, 1384; 2 front housekeeping rooms; couple employed. FO. 2209.

OLIVE, 3715; housekeeping room; hot and cold water in room; children.

PAGE, 7104; housekeeping; $10 week; couples only. CA. 9586.

RAYMOND, 5055; 2 housekeeping rooms; 1 or 2 employed; 1 housekeeping, lady, 1 sleeping.

RAYMOND, 5127; nice single, 2nd floor front room; man; $7.

ROMAINE, 5850; 2 front housekeeping rooms.

SEMPLE, 1332; front sleeping with porch; gentleman; $6.50 week. RO. 3263.

UNION 1149; nice sleeping room; 1 or 2 adults; employed. FO. 3857.

VERNON, 5233; lovely sleeping; twin beds; newly decorated. RO. 1920.

VERNON, 5201; housekeeping, couple; see weekdays.

VERNON, 5323; 2 rooms and kitchen; 3 or 4 working girls.

VERNON, 5056; bedroom; kitchenette; nicely furnished; adults.

WASHINGTON, 4759; sleeping room; private bath; newly decorated. RO. 9916.

WASHINGTON, 5285; 2 or 3 young men to share large room, swimming pool.

WASHINGTON, 4476; light housekeeping rooms for couple.

WASHINGTON, 5077; man, roommate; twin beds; share bath.

WASHINGTON, 5240; sleeping; attic fan; refined gentleman.

WASHINGTON, 4333; light housekeeping rooms; good transportation.

WASHINGTON, 52xx; 2-room suite; refrigeration; 2 girls. PA. 8433.

WASHINGTON, 5236, man, refined; two closets; owner's home.

WASHINGTON, 5214; 1-room efficiency; 1st floor.

WASHINGTON, 5161; clean, neat, 2-room apartment; employed couple.

WASHINGTON, 3881; 2-room apartment, also 1-room. LU. 9691

WATERMAN, 5252; newly decorated; twin beds, use of living room, laundry, iron, kitchen privileges; ladies only; reasonable. RO. 9628.

WATERMAN, 5109; single and double sleeping room; shower; references.

WATERMAN, 5620; 2-room suite, combination living room and kitchen, also single efficiency.

WATERMAN, 5059; cool front room; twin beds; 2 closets; continuous hot water; University car, bus.

WATERMAN, 5092; single sleeping; young lady; employed days; $6.25 week.

WATERMAN, 5143; sleeping, twin beds, running water. RO. 5906.

WATERMAN, 5096; combination living room; use kitchen; also single.

WATERMAN, 5096; 1-room efficiency; child welcome.

WATERMAN, 5620; living room and bedroom; accommodate 1 or 2.

ROOMS FOR RENT—WEST

WEST PINE, 3805; large room; back entrance; 1 child; water, gas furnace.

WEST PINE, 4100; housekeeping room. LU. 7756.

WEST PINE, 4449; room; men only; reasonable.

WILL RENT large newly decorated room in my apartment to employed person. WI. 0062, 9 to 5. CA. 0893 after 6.

LARGE 2nd floor front; twin beds, shower bath, 1 or 2 gentlemen. CA. 0216.

SLEEPING, 2 ladies employed, $5 each; private home; reference. PA. 8007.

LARGE sleeping room; twin beds; employed couple. RO. 7133.

LARGE; 2nd floor front; 1 or 2 gentlemen; twin beds. CA. 0216.

SLEEPING ROOMS; separate beds; men only. MU. 5651.

ROOMS; 2 furnished housekeeping; adults JE. 0254.

GIRL; sleeping; twin beds. CA. 9211.

NEATLY furnished rooms; breakfast optional; private home. FO. 7056.

ROOM with Catholic family; gentleman. CA. 1279.

A LARGE sleeping room, lady, reference, busses, cars. FO. 0475.

SUBURBAN

ONLY $40 PER MONTH
BUSINESS PROFESSIONAL MEN 22-35; investigate our club plan; maid service; completely furnished modern air-cooled home; rumpus room; screened porches; barbecue pit; beautiful grounds; best references. WI. 2032.

MARGARETTE, 2628; large room, 2 closets; hot-water heat; ½ block to Maplewood shopping district. ST. 8177.

LARGE room in beautiful home; gentleman. RE. 4305.

COMFORT, 7528 (Maplewood); 2 light housekeeping; employed couple

ROOM, large, twin beds; couple or single. Webster 2035J.

ROOMS FOR RENT—COLORED

EASTON, 3710; 2 rooms, furnished; Frigidaire; no children. (*)

ELMBANK, 4440; furnished hall room or large room, housekeeping, furnished room; no cooking; all conveniences. (*)

LAWTON, 3436; 1 unfurnished room on 2nd floor; 1 unfurnished Call evenings. CO. 5065. (*)

COTE BRILLIANTE, 4564; nice unroom on 3rd floor. JE. 8402. (*)

PAGE, 4429, neatly furnished room with use of kitchen; working couple, no children. JE. 1154. (*)

VINE GROVE, 3008, furnished room, share kitchen; man or woman. GO. 5522. (*)

ROOMS FOR RENT—COLORED

3 ROOMS, unfurnished, 2nd floor, $52 month; 1 front room efficiency, heat, light, 1st floor $9 week. NE. 9498. (*)

LARGE room, furnished; refrigeration, kitchen privileges. NE. 7647. (*)

EFFICIENCY; 1 room; everything furnished; employed couple. RO. 6767. (*)

NEATLY furnished front room; Christian home; modern conveniences. JE 6469. (*)

FURNISHED rooms and kitchenettes; modern conveniences and privileges. RO. 8583. (*)

WEST BELLE, 4482, 2-room furnished apartment, working couple. (*)

SHARE 3-room apartment with couple or single employed man. OL. 2135. (*)

VERY nice sleeping room; on 2 carlines, $5. RO. 3828. (*)

SLEEPING ROOM, one adult. LU. 0584. (*)

2 FURNISHED rooms, use of kitchen. Call after 6, JE. 7168. (*)

SLEEPING rooms, 2nd floor, front; kitchen privileges. FO. 7339. (*)

2ND floor front room; working couple. 3836 Cook, JE. 9204. (*)

SLEEPING ROOM, working couple. LU. 0873. (*)

CHILDREN WANTED TO BOARD

WANT TO BOARD a little girl, 7-9 years, for a companion for our little girl 9; have a beautiful, 2-acre home in county; will be reared and treated like our own; references exchanged; $25 a month. Apply by letter, Box K-91, P.-D.

WILL board girl between 2-4 in my home. Wabash 1342M.

NURSE, to board children in her home. Wabash 4729W.

CONVALESCENT HOMES

PINE CREST HOMES has opening at Div. 1 located at Ballwin, Mo., on north side of Manchester rd.; private and 2 bedrooms in modern cottage, visiting physicians, 24-hour nursing service, occupational therapy; large grounds; direct bus service from downtown; rates by month, year or lifetime. Institutional care with homelike environment. Walnut 2360.

REESE NURSING HOME; refined home for aged and convalescent; private care. ST. 7850.

ROOMMATES & APT. SHARED

BUSINESS woman share apartment; just completed, modern furnishing; convenient; Clayton; $65. Box H-398, Post-Dispatch.

SHARE small apartment with woman about 30; $23.25 month. Call evenings, SI. 3644, Spring and Arsenal.

EDISON, 6779; will share bungalow with 1 or 2 employed; 1 block south of Natural Bridge. GO.6485.

GIRL to share apartment; good transportation, $9 week. ST. 1666, RO. 2435.

SHARE 5-room bungalow, Ferguson; employed couple or ladies. Victor 7-2404.

LINDELL BL.; 4-room apartment; will share with gentleman; references required. JE. 2750.

ROOMS WANTED

COUPLE; wants 2 unfurnished rooms, bath; wife employed, husband ministerial student; no children, no pets. CE. 5127 after 5:15 p.m. weekdays, all day Sun.

SLEEPING ROOM for gentleman, or 2-room apartment; good transportation; south or west; postal employee. Box K-178, Post-Dispatch.

STUDENT desires lodging; University City or Richmond Heights; dinner only. Box H-351, Post-Dis.

ROOMS; 2 or 3 unfurnished; furnished; couple employed; no children, no pets. Box W-302, P.-D.

One or 2 unfurnished; employed adults; downtown neighborhood. SW. 5363.

GIRL, 20-25, share my 3-room apartment. FO. 5268.

ONE large room and small kitchenette; 1 adult. Box H-5, P.-D.

REAL ESTATE RENTALS

HOTELS

HOTEL ROOMS; weekly rates with or without bath. ACME HOTEL, 4040 Olive, FR. 3891.

ORIOLE HOTEL, 7th and Pine; clean rooms, hot and cold water; $6 weekly.

MARKET, 1505; clean, comfortable rooms; newly decorated.

UNION BL. HOTEL, 3441 N. Union; comfortable, convenient. $1.45 up.

ORPHEUM HOTEL, 821 Chestnut; rooms for transients and permanent.

MELVILLE HOTEL, 5338 Bartmer; nice location; quiet; reasonable.

WESTGATE HOTEL, 706 N. Kingshighway; rooms $35 month up.

'DAISY' MAY NOT WANT A BICYCLE 'BUILT FOR TWO'
But if she would like a good "single-seater" she will find them advertised in the "BICYCLE AND MOTORCYCLE" classification.
Here you will even find motor driven "bikes" for those who do not want to be "peddle-pushers."
Always . . . for things you want keep an eye on the Want Ads in the
ST. LOUIS POST-DISPATCH

HOTELS

KINGSWAY HOTEL
108 N. Kingshighway
Finest West End location; across from Forest Park; permanent rates $75 and up for single occupancy per month.

FAIRMONT HOTEL
MARYLAND AND EUCLID
Offers choice location, comfortable living, to permanent guests, complete hotel service, at $90 per month, double occupancy, free parking.

Hamilton Wilshire
Modern efficiency apartments; also rooms from $12.50 up; completely remodeled, redecorated; television $2 week extra. CA. 6166.

RANELAGH WILMAR
Living room, dressing room and bath; in-a-door bed; maid and linen service, $70 month. 5707 McPherson. CU. 1550.

ANTLER HOTEL
803A Chestnut; Rooms, newly furnished, decorated; permanent, transient.

HOTEL FAIRGROUNDS
3644 Natural Bridge; newly decorated rooms with baths; permanent rates. FR. 3560.

LINDELL PLAZA HOTEL, 4300 Lindell; large outside rooms; permanent or transient; $12 week up; hotel service; free parking lot; free television in lobby; like home.

AVALON HOTEL
Fine residential hotel; reasonable rates. Taylor and Pershing.

BAUM APARTMENT HOTEL; daily, weekly or attractive monthly rates. 1919 S. Grand. GR. 2034.

APARTMENTS FOR RENT NORTH

HAVE 3½ room inexpensive apartment, desires 5-6 room flat or apartment; unfurnished; (prefer 1st floor); U. City or Clayton; rent up to $100 month. FO. 5431.

NORTHWEST

3 BEAUTIFUL rooms; private bath; automatic gas heat; hot water; all utilities furnished for 2 nice employed ladies only. FO.2787.

SOUTH

MAGNOLIA, 3949; 1-bedroom, 4-room efficiency, overlooking Tower Grove Park; all utilities, stove and refrigerator; will furnish, $110.

4 ROOMS and bath; inquire Lucky Landing, Highway 61 & Butler Hill Road.

SOUTHWEST

WILLIAMSBURG COURT
4621 Jamieson; de luxe corner apartment, 4 rooms; $115 month. CH. 6560 or GR. 9024.

DELOR, 6705; 4 and 5 rooms in 8-family unit; adults.

JAMIESON, 3924; modern 4-room efficiency; $100. RO. 4015.

MACKENZIE RD., 5 rooms, 1st fl.; modern 4-family building; children welcome; $125 month. PL. 3107.

NOTTINGHAM, 5878; 3 bedrooms, strictly modern, gas heat, stove and refrigerator, furnished, garage, building 1 year old; adults only. Owner, GR. 8812.

2 BEDROOM, new building, gas heat, first floor, $120; adults. PL. 3700.

WEST

WESTWOOD and OXFORD
Efficiency-type apartment; heat, refrigerator and range furnished; rent $92.50; available immediately. DE. 7150 and PA. 0310.

BELT, 777; efficiency; private bath, stove, refrigerator, utilities; $90 month. RO. 1061, FO. 6323.

DELMAR, 8328; 3 bedrooms, sublease; shown by appointment, Barken, DE. 1000.

LACLEDE, 4387; modern 2-room efficiency; bath, stove, icebox. See Grant, 1st floor before noon.

WESTWOOD DR., 765 (Clayton); spacious 2 bedroom apartment; heat, refrigerator, range and garage furnished; handy to transportation; $150 per month. M. LASKY CO., DE. 7151; PA. 0310.

NEW 4-room apartment; good closet space; stove; refrigerator; heat, janitor service; immediate possession; $115 month. Call Monday, HI. 8270.

1 BEDROOM, large living and dining area, large closets, heat furnished, third floor; available about Aug. 5; short lease; no strings; new building; $130 month. Box B-90, Post-Dispatch.

SUBURBAN

CLAYTON APARTMENT; modern 4½ rooms, 2 bedrooms, quiet refined neighbors; $150. Box K-344, Post-Dispatch.

3-ROOM apartment building, Woodriver; 30 minutes downtown; radiant heat stove, refrigerator; $75. FO. 3473.

BEAUTIFUL 2-bedroom apartment; convenient; garage; $135 month. CA. 2195.

APARTMENTS FURNISHED NORTH

KOSSUTH, 4434; 2 connecting front rooms; couple or adults.

3-room furnished apartment; newly decorated. GO. 3769.

NORTHWEST

COTE BRILLIANTE, 5662; 2 rooms; employed couple.

ST. LOUIS, 4641; 3-room apartment; private bath; employed couple.

WABADA, 6124; furnished apartment, refrigeration, 2 working people. CO. 0462.

SOUTH

BONTANICAL, 3822; modern 1-room studio, porch, cabinet smk. Servel; adults, $14.50. GR. 4611.

CASTLEMAN, 3925; nicely furnished efficiency; utilities furnished; laundry facilities; reasonable. See Manager.

CLEVELAND, 3638; 2 rooms, utilities, clean linens; employed adults; $18 weekly. Call evenings.

FOURTEENTH, 1817 S.; 2 nicely furnished rooms; call evenings, CE. 8763.

LAFAYETTE, 3140; kitchen, bedroom; 3 or 4 girls. PR. 8723.

MARION, 1039. 2-room apartment.

PARK, 2608; 2 large furnished rooms; utilities; $12.50; one-room efficiency, private electric refrigerator; $8.50. LAUX REALTY CO., HU. 2828.

SHENANDOAH, 3932; 2 rooms; couple employed.

LARGE bedroom and kitchen; completely furnished; employed couple. LA. 3049.

4 ROOMS and bath; completely furnished. LO. 8675.

BASEMENT apartment; private bath; adults only. MO. 4893.

SOUTHWEST

ATTRACTIVELY furnished; nearly new 1-bedroom apartment; St. Louis Hills, LO. 1372.

WEST

BELT, 777; efficiency; private bath, beautiful condition; couple; $100 month. RO. 1061. FO. 6323.

CATES, 5107; 2 furnished rooms; all utilities; laundry facilities. Private front porch, $17 weekly, Laux Realty Co., HU. 2828.

CLEMENS, 5919; 2-room efficiency; adults; vacant Monday.

DELMAR, 4448, 2-room apartment, 1 child welcome, $12.50 a week.

ENRIGHT, 5243; 2-room efficiency, kitchenette, private bath, newly decorated; 6 p.m.

ENRIGHT, 51xx; fine 2-room; couple or ladies. RO. 7349.

ENRIGHT, 5445 2 rooms, private bath; $21 week.

HAMILTON, 1270; 2-room apartment; couple.

KENSINGTON, 5082; 3-room apartment; employed couple.

LAUREL, 455; 3 rooms, suitable for 3; children allowed.

LINDELL, 4350; 2-room kitchenette apartment; 2 or 3 employed adults.

4124A McPHERSON
3 rooms, private bath, newly decorated, furnished; couple or 3 girls.

McPHERSON, 6957; 2 rooms, private bath; employed couple.

MAPLE, 52xx; 2-room furnished apartment; employed adults. RO. 5005.

MAPLE, 5722; 2-room apartment, Christian Science home, employed, no drinking. CU. 1636.

MAPLE, 5053; 2 rooms, private bath; adults.

OLIVE, 4403A; 2-room apartment; employed adults; 1 sleeping.

727-29 UNION
Apartments for discriminating persons; beautifully decorated and furnished; an excellent location near Forest Park; living room, reception hall, 2 bedrooms, sunroom, kitchen, dinette, tile bath, many closets. One of the finest in St. Louis; must be seen to be appreciated; $200 per month. Apply Building Office.

VERNON, 5717; 2 rooms, private bath; $15 week; also 3 rooms, $20.

WESTMINSTER, 3727; 3-room apartment; nicely furnished.

WESTMINSTER, 5803; 3 rooms furnished; share bath. PA. 5343.

EFFICIENCY; modern; tile kitchen and bath; utilities; linen service; $90 month; adults. FO. 5712.

APARTMENT for single girl, $10 week, nicely furnished. 56xx west. FO. 2739.

APARTMENT, 2 rooms; 1 child welcomed; owner. 718 Pope av.

SUBURBAN

NICELY furnished apartment available for 9 months. Call Upton 4-4443 after 6 p.m.

FLATS FOR RENT SOUTH

5-ROOM flat; rental $38; for listing of house. Box C-354, Post-Dis.

SOUTHWEST

JAMIESON, 4515; newly decorated; 4 rooms; gas heat. HI. 1281.

McKENZIE, 6914; 5 rooms, 2 bedrooms, gas heat, $125 month. LO. 0144.

FLATS FOR RENT—FURNISHED

ST. LOUIS, 5336; 4 rooms, hall-room, adults only, $125. EV. 0833.

SUBURBAN PROP. FOR RENT JENNINGS

LOVELY 5 rooms; semi-ranch; gas heat; every convenience; across from country club; $150. CO. 2361 after 3 p.m.

SUBURBAN—FURNISHED

CHARMING 6-room, remodeled farm house; complete furnishings; 2 bedrooms, 1 bath, living, dining, kitchen; located on Missouri River, near airport; available for 2 months Aug. 1; $110 month. Call FO. 3723 between 5 and 7 p.m.

UNIVERSITY CITY; 6 rooms, 2½ baths; 2-car brick garage; gas heat; transportation, schools and churches; lease; newly decorated and elegantly furnished; $250 month. Box K-376, Post-Dispatch.

A BEAUTIFUL house of 8 rooms, 2 baths, nice yard, furnished or unfurnished; children welcome; will lease to desirable tenant, $250 a month. Mr. Kirven, PA. 0141 or CA. 8153.

HOUSE TRAILER, 3 rooms; near Municipal Airport; no children. Box H-5, Post-Dispatch.

FOUR ROOMS and bath, furnished; in Ferguson. Atwater 0454.

FOR RENT FOR COLORED

POSTAL clerk, wife and 6-year old daughter, colored, desire 3 or 4 unfurnished rooms; references; JE. 4849. (*)

Business, Industrial Prop. for Rent CENTRAL

N. E. Cor. 18th & Delmar
Lot 63x145; suitable for auto sales or parking; call
LIEBOWITS CONST. CO., DE. 6814

1617 MARKET
LARGE STORE, across MAIN POST OFFICE, UNION STATION; will decorate.
PAUL COHEN, GA. 6793.

MARKET, 1617; large store, across MAIN POST OFFICE, UNION STATION; will decorate.
PAUL COHEN GA. 6793

OLIVE, 2738; modern new building approximately 2000 square feet; oil heat; will sublet. LU. 7410.

OLIVE, 1213; large desirable store; suitable any purpose; inquire 1211 Olive, Sunday or daily.

LOFT SPACE, approximately 4500 sq. ft., 3 floors available; ideal for dress manufacturer or any light manufacturing. Apply Mill End Shop, 711 Washington, GA. 6786.

2 FLOORS, 2000 sq. ft. each; near 12th and Pine; will rent 1 or both; elevator facilities. CH. 6928.

GARAGE, 309 N. 20th; about 30'x50'. Apply St. Louis Trunk Co., 2005 Olive.

NORTH

Large Store; A-1 Location
VANDEVENTER, 2738-40 N.; large double store; newly redecorated; inside toilet; rent $100 per month. Call WHYMAN, 722 Chestnut. GA. 6627.

LUNCH ROOM; in white district; for rent to reliable person. Call CH. 3454 before 5.

NORTHWEST

LILLIAN, 5505; good location for bakery or other business. RO. 3046

McLAREN — Oxford — Goodfellow 4 new corner stores. GO. 8279.

SOUTH

CHIROPRACTORS-DENTISTS
3-room suite, partly furnished; good location. GA. 1976, GR. 0490.

2614 CHEROKEE, 2D FLOOR
1900 sq. ft.; lease; heat furnished. MA. 2017.

4554 GRAVOIS
Desirable store; 1600 sq. ft. floor space; 3 large show windows; reasonable. HU. 8815.

MERAMEC, 3312; good location, any business Newport, FO. 5575.

STORE. Call after Sunday. PA. 0164.

STORE for rent. Call at 3668 French.

SOUTHWEST

MANCHESTER, 7029; office and 1500 sq. ft. HI. 3979, Service Tile Co.

STORE; suitable small business. 4905 Tyrolean. EV. 1919.

WEST

FINE BUSINESS SPOT
906 N. Kingshighway; 23x80; heated store; suitable any business or office; newly decorated; rear parking; also 49xx Delmar (rear); several rooms; suitable agents or storage. FO. 1790, RO. 4654.

IDEAL MODERN STORE
6193 Delmar at Skinker. See us on other fine retail locations.
S. D. ROSSI, INC., 608 N. Skinker.

1012-14-16 Brentwood Blvd.
Three new attractive stores, ½ block south of Clayton rd., ideal for any business, offices, etc.; parking space. BLUMENFELD, CA. 8500.

8003 CLAYTON RD.
Store 15x60, excellent location for retail or office purposes, in the heart of fastest development in Clayton. Call DE. 6814 or CA. 1578.

DELMAR AND SKINKER; store, 6206 Delmar; large basement; rear parking; reasonable. FR. 7612.

EASTON, 4513; good location, any business. Newport, FO. 5575.

EASTON, 4755A; 3 rooms, offices or business. Newport, FO. 5575.

FOREST PARK, 4201; 2500 to 3000 sq. ft.; any business. LU. 4050.

KINGSHIGHWAY, 1342 N.; adjoins Sears-Roebuck. Will remodel to suit responsible tenant. Ideal for doctors. CH. 1566.

MANCHESTER AND BIG BEND; Roeper Danz Building; single office. Air conditioned.

DOLAN CO.
HI. 2160 Realtors 6204 Manchester
See Dolan's Photo Listings Today

SECOND floor loft, 22x60, rent $75; very light and cheerful; ideal for drafting or light manufacturing; will decorate; see 1048A Suburban Track, 6100 west, 1000 north.

BEAUTY SHOP FOR RENT; some equipment; nice business. RO. 9177.

GARAGES, STABLES—RENT

FOUR CAR GARAGE, could be used as work shop. PR. 2929.

GARAGE, for auto repair shop. 4104 West Pine.

OFFICE SPACE

BEST SPOT IN CLAYTON
76xx Forsyth; 2-3-4 very desirable office rooms; first floor. FO. 1790. RO. 4654.

LARGE, LIGHT OFFICE, 13x40-ft.; private washroom; 1021 Big Bend.
GROWE-HAMMACK
Realtors, 1019 Big Bend, ST. 7750

BEST SPOT IN CLAYTON
76xx Forsyth; 2-3-4 very desirable office rooms; first floor. FO. 1790. RO. 4654.

GRAND, 2807 N.; excellent location for commercial branch office; approximately 520 sq. ft.; modern fireproof building.
Solon Gershman, Realtors, DE. 9300

ATTRACTIVE office to share; including secretarial help and telephone. 4030 Chouteau av., Room 512, Phone NE. 0135.

OFFICE space for rent, 2nd floor; entire floor or suites, reasonable, good location. 5210A Chippewa. FR. 7823.

SEVENTH, 119 N.; several desirable office rooms, available with elevator service, at reasonable rental. See manager or call CH.2322

10,000 FEET office space; excellent for distributorship, warehousing facilities available in same building. MA. 8371.

DESIRABLE office space on ground floor and answering service. 3909 Olive. $27.50 month. NE. 7809.

CHOICE office space in Missouri Insurance Building, 705 Chestnut. Apply Room 501.

OLIVE, 1800; mezzanine floor; share office space; $18.75 month. Free parking adjoining. MA. 5267.

OFFICE; Delmar at Hamilton; dentist or other use; maid service. WY. 1408.

OFFICE SPACE; 3500 sq. ft., new building, all utilities. 5701 Columbia, ST. 6901.

IDEAL SPOT! Suitable any type of fice; heat and hot water furnished. PA. 4983

WILL SHARE office and storage space downtown; air-conditioned. Post Office Box 4535. Reasonable.

ONE, 2 or 5-room suites; need dentist; St. John's. WI. 3500.

DESK SPACE, phone; $15 - $30. Suite 240, Roosevelt Hotel. RO. 6940

OFFICE or light manufacturing space available. Apply 508A Market.

WANTED TO RENT

Small Apartment or House
Unfurnished preferred, north or northwest, no children or pets. CA. 5425, Mrs. Remmert.
REMMERT-WERNER, INC.

RELIABLE TENANT
Want 4-room apartment or house unfurnished Richmond Heights or west; consider buying and applying rent to purchase. Phone Webster 1289J.

Adults, 2 Children
UP TO $125
Apartment, flat, house, 2 or 3 bedrooms, unfurnished, west; excellent references. DE. 4893.

DOCTOR AND WIFE
Desire unfurnished apartment, region Firmin Desloge or St. Mary's hospital. Call Dr. Harlow, GR. 7600.

APARTMENT-FLAT-HOUSE
3-4-5 rooms; furnished or unfurnished; up to $70; adults, 1 child, also expectant; G.I. student, Washington U. Wabash 4244M.

MOTHER, ONE CHILD
NEED 3-4 unfurnished. HU. 7525.

Save more than one-third the cost
Order your Want Ad for 7 days.

WANTED TO RENT

3 ADULTS
Railway Express employee desires 2-bedroom apartment, house, unfurnished. CH. 7171, Ex. 23, Mr. Lankenau.

GOVERNMENT ATTORNEY
Desires to rent home for month of Aug. Call MA. 5770, Monday through Friday.

TELEPHONE SUPERVISOR
Wants 3 or 4-bedroom house or apartment; county preferred. Call Bridge 9880.

3 ADULTS
2- or 3-bedroom unfurnished flat or apartment; prefer west-end or county; up to $85 month. FO. 5303.

G.E. SALES ENGINEER
Wife, daughter; desire 2 or 3-bedroom apartment or house in south or southwest section. Call G. E., CH. 8505, Mr. Frank.

4 ADULTS
3 employed, being evicted, need 4-room flat unfurnished; up to $60. SI. 6055.

EMPLOYED COUPLE
Desire 3 or 4 unfurnished rooms. Call evenings. FO. 7692.

WILL PAY $100 MONTH
For unfurnished house; county preferred. Call CO. 7456 days.

100% RESPONSIBLE
Couple; 2 children desire unfurnished house, flat, apartment; will furnish bond if desired. HI. 3700.

Protestant Civil Engineer
Wife, 2 small daughters desperately need furnished house or apartment for 1 or 2 months. Kirkwood 3489J or FO. 6060, Room 126.

AAA REFERENCES; young couple to be married; 2 or 3 unfurnished rooms; both employed. EV. 5086.

ADULTS, 4; need 4-6 rooms, unfurnished; south or southwest; present address 11 years; rent not over $75. LA. 2173.

ADULTS, 2, employed; 3-4 unfurnished, private bath; prefer south, southwest; daily, SW. 0661, 10-2; GR. 8050, Sunday, 9-3.

ADULT family needs 5 to 6-room unfurnished house, Kirkwood or vicinity by Aug. 15; A1 references. Kirkwood 2913.

ADULTS; daughters; 3 and 4; 3 or more unfurnished rooms; best references. SI. 4959.

ADULTS, 3; urgently need 4-5 unfurnished rooms, south side. PR. 0787.

ADULTS; 6-7 rooms; 18 years present place; rent or lease. FR. 3478.

ADULTS; 2; reliable; apartment or flat, unfurnished. PA. 3609.

ADULTS; 2; 3-4 unfurnished; up to $60. ST. 5833 after 5:30.

ADULTS, 4-5-6 rooms, unfurnished up to $75, LA. 0917.

APARTMENT, flat or cottage, 4 rooms, unfurnished or semifurnished, south or west, to $50; Sept. 1; responsible professional couple; quiet. Call MA. 2455, 8 to 4:30.

APARTMENT or house, furnished, 4-5 rooms; Mallinckrodt chemist; 2 small children. CE. 8980 week days before 4:30.

APARTMENT or flat, in city; small unfurnished; close to street cars or bus line; retired couple; quiet; no pets. WI. 2110.

APARTMENT or small house, furnished, unfurnished; young couple, vicinity Maplewood. HI. 2826.

APARTMENT, 3-4 rooms furnished. Call Mrs. Stevens, Upton 3-0829.

APARTMENT; desperate couple; 2 children; 2-3 rooms, bath. RO.3790

ARE you waiting for good honest tenants? 3 adults need 4-5 room flat or apartment, south, southwest, references; reasonable rent. MO. 6471.

ARMY officer and family desires unfurnished or partly furnished 5-6-room home by Aug. 1. FIreside 1103.

BEDROOMS, 3-4, unfurnished; consider buying. Wabash 4487J.

BEING EVICTED; employed couple, unfurnished flat, apartment; no children or pets. MO. 5889.

BEING MARRIED Aug. 5; 3-4 unfurnished, up to $60. LO. 9376.

BUILDING HOME, need anything unfurnished, 6 months; couple and baby. FIreside 1610.

BY SEPTEMBER 1st. 2-3 bedroom furnished house; excellent references. Atwater 1385M.

CITY FIREMAN; being evicted; need 4-5 rooms; unfurnished. CH. 5117.

COUPLE with 4-month-old baby need 4-room apartment or flat, unfurnished; south or west St. Louis; rent up to $60. BR. 1260, 8 a.m.-4:30 p.m.; after 6, HI. 0371.

COUPLE
Employed Christians; desire 3 or 4 room unfurnished apartment; west or south. MA. 0983, 9 to 5.

COUPLE, young, no children, no pets, desperately need unfurnished apartment; will pay up to $90. CU. 0449.

COUPLE and one child need 3 or 4 unfurnished rooms and bath, north or northwest preferred, city or county. GO. 7160, GO. 6573.

COUPLE; MIDDLE-AGED; need 4-5-room bungalow or flat; unfurnished; best references; present place 12 years. LO. 2620.

COUPLE, age 26, employed, to be married Aug. 31, need 3-4 room unfurnished apartment or flat. FL. 6410.

COUPLE, employed, telephone company, 3-4 unfurnished flat or apartment; up to $50; good references. Axminster 0475, after 5 p.m.

COUPLE, employed; 3-4 unfurnished; southwest or northwest. MU. 6468 after 4:30 p.m.

COUPLE; middle-aged, 3 unfurnished rooms, flat or apartment; $40; northwest. LU. 6784.

COUPLE desire 3 or 4 furnished or unfurnished rooms, permanent. RO 5712.

COUPLE, need 3 or 4 unfurnished, apartment or flat, up to $50. DE. 1835.

COUPLE; 3-room flat or cottage, unfurnished, reasonable, south; present address 22 years, PR. 4974

COUPLE desperate; 3- or 4-room unfurnished apartment. CA. 5808 after 6 p.m.

COUPLE, expecting, need 2-3 rooms unfurnished, south; up to $40. TU. 2-3310.

COUPLE and infant need 3 or 4 unfurnished rooms; prefer south; $45. RO. 6249.

COUPLE, elderly; 2-3 rooms, bath, 1st floor; prefer north. MU. 6325.

COUPLE; working; 3-4 unfurnished rooms; reference. LA. 1643.

COUPLE, boy 6; 3-4 unfurnished; same place 18 years. LA. 4437.

COUPLE desire 3 unfurnished, bath. Box W-326, Post-Dispatch.

COUPLE, 3-4 unfurnished rooms immediately. GO. 8718.

COUPLE; refined; references; 3-4 unfurnished flat. CO. 8052.

COUPLE need 3 or 4-room flat, apartment. Box W-242, Post-Dis.

COUPLE; 2 or 3 rooms; preferably north or northwest. MU. 2086.

COUPLE; urgently need 3 or 4 unfurnished rooms. MU. 3844.

COUPLE; 3 or 4 rooms, flat, apartment; no children, pets. FO. 3002.

COUPLE; wants 3 or 4 rooms. Call GR. 8637 evenings or weekend.

COUPLE want 2-3 unfurnished rooms, south, or west. PL. 6901.

DENTAL STUDENT, employed wife; 3 unfurnished rooms; references. HI. 3722.

DESPERATELY need 3-4 unfurnished; same place 8 years; 2 adults. CO. 4993.

DOCTOR, wife, 2 children desire unfurnished 2-bedroom house or duplex. Webster 0837.

DOCTOR'S assistant needs 1-room efficiency, bath; highest references. Box K-103, Post-Dispatch.

EMPLOYED couple; 2 or more unfurnished rooms; south. LO. 9158.

ENGINEER and family, 3 bedroom house or duplex, up to $150. MU. 1067.

ENGINEER and family require 2-bedroom house or flat. DE. 4032.

EXECUTIVE, wife and 2 children under 3, urgently need 2-bedroom apartment, flat or house. University City or Clayton; up to $125. CA. 6415.

EXECUTIVE, St. Louis firm, needs 3- or 4-room apartment with garage; no children. Box H-377, P.-D.

FLAT; or cottage; 3 rooms, bath; couple; prefer south. LA. 9416.

FOUR employed; good referenced people want 4-6 room unfurnished apartment with bath; south. Call Mr. Rezebek, after 6 p.m., PR. 4056

FOUR-FIVE rooms; unfurnished; 3 adults; 2 employed; south or southwest; call after 5:30 p.m. MO. 3014.

FOUR ROOMS unfurnished, north-northwest; responsible. GO. 8776.

FOUR rooms and bath, unfurnished; references. MO. 6835.

G. I. medical student; 5 months infant, desperately needs 2 or 3 furnished or unfurnished rooms. RO. 9645.

IS ANYONE SILLY enough to rent living quarters with yard to a vet with wife and 3 children, under 6 years? JE. 9759.

MONSANTO employe needs 3 or 4 rooms; excellent references. LA. 6439.

MOTHER and son, 12, desires small apartment with bath, furnished; west end or southwest; present location 6 years; up to $50. RO. 0768.

MOTHER and daughter; both employed; need 4-5 rooms unfurnished. NE. 3671.

NEED 3, 4 or 5 unfurnished rooms; good references. FR. 4767, please.

NEWLYWEDS; need 2, 3 rooms and bath, unfurnished, PA. 8036.

OFFICE manager and wife need unfurnished house, flat or apartment, north or west preferred. RO. 8300, Room 320, Warriner.

PARENTS; 2 daughters, ages 4-8; downstairs flat or cottage. FL.6607

PHYSICIANS and wives (Barnes Hospital) desire duplexes or bedroom apartments, west end. CA. 4960 or CA. 5529.

PROFESSIONAL couple, need 2 to 4 rooms unfurnished; maximum $50. MU. 8090.

RAILROAD employee, wife and 2 children, 3 to 5 unfurnished rooms; responsible. Wabash 2407J

RAILROAD MAN; steady, 4 unfurnished; not over $50. EV. 6897.

RELIABLE COUPLE; 2½-year-old daughter, must have furnished house, flat or apartment, by Sept. 1, north or northwest preferred; references. Call between 10 a.m. and 8 p.m. WI. 3720.

WANTED TO RENT

RESIDENT DOCTOR, City Hospital, desires 2-bedroom furnished or unfurnished apartment for wife and 4-months infants. ST. 9763.

RESPONSIBLE bachelor and mother desire 4 or 5 room apartment, flat; south side. Box W-203, Post-Dis.

ROOMS; 3 or 4 unfurnished, bath, by 2 working girls. Call before 3 p.m. or after 6:30 p.m. CU. 1649

ST. LOUIS University couple needs 3- 4-room apartment; up to $60. HI. 4240.

THREE or four unfurnished rooms; reference; colored. MO. 5515.

TWO young, refined gentlemen, sober, desired furnished apartment, west; references. Box W-339, P.-D.

UNFURNISHED 4-room apartment, prefer northwest or west; young couple. MU. 4698.

VETERAN, wife and 2 children urgently need 3-4 unfurnished rooms to $40. SI. 9303.

VETERAN, medical student, wants 3-room unfurnished apartment. Box G-60, Post-Dispatch.

VETERAN, wife, 2 children age 4 and 7, need 3 or 4 unfurnished preferred; best reference. EV.5363

WASHINGTON U. GRAD STUDENT and University City teacher need furnished or unfurnished apartment by end of August, 3 rooms and private bath; near Washington U.; to $75 month. Belleville 1655J.

YOUNG professional man and wife; desires reasonably priced apartment or flat; furnished or unfurnished. PL. 6400.

YOUNG COUPLE with baby desperately need 3 or 4-room flat or apartment, unfurnished; good references. GO. 0682.

YOUNG COUPLE; being evicted; need unfurnished; up to $60. TE. 3-2011.

YOUNG MOTHER, children; 14, 10, 6; need 4-6 rooms. Rent $50. VI. 7-3098.

YOUNG employed couple need 3-room unfurnished apartment by Aug. 1st. EV. 5473.

YOUNG employed couple want 3-room furnished; references. Box H-370, Post-Dispatch.

YOUNG COUPLE; 2 or 3 unfurnished; bath; references. LA. 1367

3 OR 4 rooms unfurnished; flat or apartment; young couple; no children or pets. SI. 7028.

3 UNFURNISHED rooms; couple with 2 children; up to $40 month. Geneva 1051 after 5 p.m.

3 UNFURNISHED rooms, employed couple, no children; northwest or southwest. Box W-325, P.-D.

4 OR 5 rooms, unfurnished; city or county; present place can be inspected for reference. WE. 7880.

3 TO 5 ROOMS, unfurnished; young couple, both employed; excellent references GO. 6568.

4-5 ROOMS; by 3 employed adults. NE. 3685 eves.

2 ADULTS desire 3-4 unfurnished rooms. GR. 4946.

BUSINESS PROPERTY WANTED TO RENT

MANUFACTURING SPACE
Wanted; 2000 to 4000 sq. ft. eara; county location; lease or buy. NE. 8026.

RESORTS FOR SALE

NEW CEDAR LOG LODGE on Lake Tekakwitha near Pacific, Missouri. Fireplace, electric stove and refrigerator; deep well; running water. Best view on lake. Information call HI. 4600, or Pacific 141.

3 ROOMS, partly furnished; water, electric, gas, shower; suitable all year living; Club 32, Hoene Springs, near Eureka. PR. 6821.

8 ACRES, 3-room cottage; Sullivan, Mo. See our ad under Missouri Farms. WI. 5773, Wabash 4491M.

COTTAGE, 4 rooms; 1 acre; furnished; deep well; electric; $3000. CE. 7160.

REAL ESTATE SALES

DEEDS OF TRUST FOR SALE

CHOICE first deeds of trust; see our list: $500, $1000, $1500, $1750, $2000, $2500, $3000, $4000, $5000 and $7500, upward $20,000, 5% and 6%. Loan agents 46 years. DITTMEIER, 706 Chestnut, CH. 9116.

FIRST DEEDS of trust, $2000 to $10,000, 6% on well located residential property. Loan agents for 22 years. JEFFREY RLTY. CO., 122 N. 7th, CH. 4447.

$10,000 FIRST, 5 pct., 5 years, $500 principal pay-off annually, new business property, 7225 St. Charles Rock rd.
BRUCKNER, Realtors, GR. 8812

WELL SECURED First Deeds of Trust in any amounts; attractive interest rates; papers ready. Call SHAPIRO, 822 CHESTNUT, CE. 1382.

TWO GILT-EDGE 6% first mortgages, $6000 each; two-for-one security. Wittels Investment Co., 709 Pine. CH. 2269.

$1300 to $5000 well secured firsts, 5% interest. ST. 2222.

FIRST DEEDS; $1000, 5%; $6500 6%. LUNDIUS-KUHN, WI. 3232

6% INTEREST INSURED TITLES
DOUGHERTY REALTORS CE. 0330

DEEDS OF TRUST WANTED

WILL MAKE OR BUY 2nd deeds of trust on white or colored flats, apartments, houses, bungalows and business property; prompt reply. Herman Glick, 724 Chestnut CH.1285

WE MAKE OR BUY FIRST and second deeds of trust, 122 N. 7th. JEFFREY RLTY. CH. 4447

LOANS ON REAL ESTATE

Real Estate Loans; Low Rates
St. Louis and County Property
Monthly Payments, Prepay Privileges
Free Preliminary Inspections
Write or Phone Mr. Falkenhainer
EASTON-TAYLOR TRUST CO.
4915 DELMAR FO. 4233

MONEY MONEY MONEY,
CONSULT US
Loans or Insurance
RENGEL
3539 S. Grand LA. 9543

QUICK ANSWERS
Any amount or plan
1st and 2nd
Real Estate Mortgages
HACKER & GRAUPNER CO. 8888

ARE YOUR PAYMENTS HIGH? IS YOUR LOAN COMING DUE? Let me show you how to reduce your payments on all types of loans.
ELMER GHERTNER CA. 5568
ELLIOTT BENDER DE. 3547

FHA LOANS
SHAW & FRANCIS, INC.
8001 MARYLAND CA. 1922

100% G.I. Loan—25 Years
7905 Forsyth DALE, DE. 1444

MAXIMUM G.I. LOANS
D. D. BLACKWELL CU. 0850

WE MAKE First and Second Deeds of Trust at reasonable rates; answer in 24 hours
Shapiro, 822 Chestnut, CE. 1382

REAL ESTATE LOANS—City of County—Low Rates—Quick Action
HAUER-LUSTKANDL, Realtors
806 Chestnut st. CH. 6125

$100 to $5000 second deed of trust loans; prompt service. Metropolitan Loan, 722 Chestnut. CH. 9366.

4% INTEREST on well-secured real estate; 3 to 10 years; 20-year FHA; immediate answer. PA. 0832.

AMPLE FUNDS available; first deeds of trust; 3 to 15 years. Mandel Haffner R. E. C., FO. 6166

MONEY TO LOAN at current rates. B.A. Thompson R. Co. PA. 0141

FOR all real estate loans, see Frank H. Brown R. E., ST. 0100.

FIRST DEED, $5500 on single brick flat, SCHLUETER, HI. 1550

MONEY WANTED

$4800 FIRST DEED OF TRUST, 5 years at 5% interest with $50 a month pay-off; new home in county; will discount 5%, Kirkwood 6276M.

MONEY Wtd.; $2500, 4½% on 2-family matt brick flat; rent $65. Box D-420, Post-Dispatch.

REAL ESTATE CARDS

25 YEARS OF COMPLETE REAL ESTATE SERVICE
SHOSS REALTORS
Carleton Bldg. 6th and Olive

PHOTO SELECTOR SALES ROOM; open tonight to 8 p.m.; if you want to sell, buy or exchange real estate visit us this evening. H. A. O'ROURKE, 5147 Gravois. HU.4310

LIST your property with
D.R.B. REALTORS, ST. 1314

DEPENDABLE; EFFICIENT.
JECMEN REALTORS PA. 7500

MANAGEMENT; experienced; low rates. Wittels Inv. Co., CH. 2270.

SUBURBAN PROP. FOR SALE

RICHMOND HILLS
9034 MONMOUTH DRIVE; superb new 3-bedroom residence with breezeway; attached garage; see this beautiful home in Richmond Hills today! It's ready NOW for YOU! Enter Richmond Hills from McKnight rd., ¼ mile south of Clayton rd. OPEN TODAY 2 'til dark.
FEDERER
WY. 0130 REALTORS

$7000
Kenneth av. (Pattonville); 5-room frame; modern, large lot, ½ block to bus and schools.
SAUER
3218 Woodson rd. WI. 5800

3 ACRES; 4-room house; $3500.
Modern 4 rooms and bath; large shade trees; $4250.
3-room and 1-room; 1 acre; 4-car garage; $4900.
2 rooms and bath; $2750.
WEBER REALTY CO.
HOUSE SPRINGS, MO.

RANCH TYPE—2 ACRES
Nearly new; 4 large rooms, bath, screened breezeway, attached garage, full basement; $1500 will handle.
BRUCE CAMPBELL
2611 Woodson WI. 2449

SUBURBAN PROP. FOR SALE

G.I.—CALL WI. 2449
We have several homes for sale $500 down.
BRUCE CAMPBELL

BARTOLD, 7821 and 7819; 5 and 6 room homes; 1 vacant; under $6000.
H. F. MAHLER, INC. HI. 0906

DE RUNTZ RD., Pattonville; 4 rooms; garage; 3 acres of ground; priced at $6500.
HENRY A. SHAW RLTY. WI. 6600

GOLTERMAN DR. This beautiful 5-room ranch home is really lovely. Good location just off Lindbergh near Gravois. Can be bought under $20,000. Call B.L.B., FL. 6470.

LINDADE: 2 acres; ranch-type; breezeway; garage; new.
KENNEY TOELLE MU. 7370

LINDSAY LANE: beautiful 5-room brick veneer; steel tile, bath; many other modern features; lot 130x1000; drastically reduced. Office open evenings and Sundays.
ARMBRUSTER
8940 St. Charles Rd. WI. 0242

SHEPLEY DR., 1341, Baden Station; 5-room brick; modern conveniences; reasonable.

WELLAND, 35; 4-room modern house; large lot; chicken house; fruit trees; reduced for quick sale. Moore Rlty., Open Eves., MU. 4851

CHEAPER THAN RENT
2 rooms, closed in porch, cistern, electric wired, new shingle house, 1 acre nice ground, 13 miles south; full price $2750. Box G-181, P.-D.

CASTLEWOOD, 27 Ballwin rd.; a real buy; 2-story; inside plumbing, hot water, large flat lawn, beautiful shrubbery; trees; owner. HI. 1575.

12 ACRES and 4-room mortised log cottage; south of Eureka and Pacific; electric, basement and outbuildings; deep well. Wabash 2588R

1 OR 2 ACRES; in beautiful Daniel Boone parkway; ½ mile west of Ballas rd., 205 ft. frontage in Clayton. Westmore 7732.

PARTIALLY remodeled 6-room residence on 3 acres.
EDWARD NIERMAN JR.
PA. 5445 Realtors TE. 3-0901

TWO-CAR garage, cistern; one acre at High Ridge; ideal location; $3500. Farm and Home Realty Co., Fepton 60.

15 ACRES; will divide in 3-acre plots; one mile west of Spanish Lake. Ask for Doris. PL. 9676

CREVE COEUR; new 5 rooms, 1100x95; immediate possession
Maude S. Barkhouse FO. 4420

6 ROOMS, 1 floor; EZ Terms.
Philip N. Luedde ST. 4771

LOTS; new 4-room bungalow in new subdivision. Walnut 8491.

SUBURBAN ACREAGE

ABOUT 7 ACRES on east side of Ballas rd., just north of Ladue rd., includes beautiful 3-acre lake. Ideal for exclusive home.
ALBERT E. KIEFFER WE. 7654

FIVE ACRES; high, level, fertile; bearing orchard; just off Reinke rd. near Ballwin; $2500; terms.
SCHNARR, Grover, Mo. Pond 311.

CHOICE county; 1, 2, 3 acres; price $500 and up. Choice selection.
HARDESTY CA. 8924
Open Mon., Wed., Friday evenings

HUNTLEIGH, exclusive, 3 acres; includes all improvements; under $10,000.00.
KEENEY TOELLE MU. 7370

FIVE ACRES, 28 miles, St. Charles county; $950; terms. LU. 1726.

AFFTON: 15 acres with spring. Tulane 2-4230.

AFFTON

A REAL HOME
6407 Darlow dr.; 5 rooms, modern, brick; with garage attached; large yard; nicely landscaped; immediate possession; see today. ST. 0311.

BONNIE, 6809; well-built modern 5-room brick; gas heat; nice location. BRINKMANN, HU. 3010.

48xx HANOVER; 5-ROOM BRICK
THIS IS AN IDEAL HOME
Has modern 3-room cottage in rear; good income.
GILPIN CO. PL. 3200

51xx THIRD ST. AT CLEVEDON
BEAUTIFUL 5-ROOM RANCH
Breezeway, Garage, Large Lot
Heege to Fleeta, north to 1st, right to Clevedon, left to 3rd; see.
GILPIN CO. PL. 3200

5-ROOM BUNGALOW; hurry, less than $6000. SW. 3903.
L. J. HOLZEN REALTY, SW. 3903

RANCH; 4 large rooms, utility; possession. LO. 8184; FL. 4018.

BEL-NOR

BRAND-NEW
2857 Wakonda dr.; beautiful 6-room residence; tile kitchen and bath; gas heat; large porch; 2-car garage. CO. 5907.

BELLERIVE DR.; 3-bedroom and bath; 2-car garage; appointment. DE. 3778.
MERCANTILE-COMMERCE BANK & TRUST CO.
CE. 3500

BRENTWOOD

3 BEDROOMS AND DEN
Moritz, 9100; this well built and well taken care of brick colonial, is certainly a real value at $19,850. Just 8-years old and every conceivable convenience for a proud home owner. Very good loan value to qualified buyers.
BLASE & DONALDSON
ST. 5006

CUSTOM BUILT RANCH HOUSE
Excellent location, near Ladue; beautiful and spacious interior, nice exterior; radiant heat; double garage; 9353 Parkside.
CARTER, RE. 9453. ST. 7624

CECELIA, 2610; 7 rooms, $8500.
PHILIP N. LUEDDE ST. 4771

WHITE, 9358; new, 6-room brick resident. 1½ bath. SI. 0200.

CITY OF BERKELEY

G.I.'s
80 new 3-bedroom homes; full basement; gas heat; tile kitchen and bath; $500 down, plus closing; $68.75 monthly. 1063 Airport rd.
ED. JUNCKER, INC.
WI. 5773 Realtors WI. 1302

OWNER WILL SHOW
9100 Guthrie; 2-year-old 5-room brick, attached garage, G.E. kitchen; $2000 will handle.
GOLDEN REALTY MA. 1680

CLAYTON

PARK DRIVE, 8024; spacious 5-bedroom house in Hampton Park. DE. 2771.
MARGARET CARADINE WRIGHT

SAN BONITA, 6602-06; modern 8-family; 3-room units; rents $4500 per year; low price.
BOEHMER PA. 6200

BUSINESS lot zoned for 4-story building in heart of Clayton. Ask for Mr. Harvey.
SEE EGGERS OF CLAYTON
46 S. Central av., Clayton. PA. 8155

WE HAVE 3 HOUSES on San Bonita, near DeMun. If you are looking for something in this neighborhood, phone CE. 4801.
STANLEY EPSTEIN & ASSOC.

EAST SIDE

HOUSE; monthly income $150, plus 5 rooms and bath down; $10,500. Tri-City 6-3340.

FERGUSON

ENCHANTED
Is this lovely 3-bedroom, knotty pine living room, the kitchen your wife's delight, large screened porch. See 334 S. Dade. G.I.'s $650 down.
ED. JUNCKER, INC.
WI. 5773 Realtor WI. 1302

WILL TRADE
Lovely 3-bedroom ranch home; full basement, gas heat, attached garage; located among Ferguson's best; call today for details.
ED. JUNCKER, Inc.
WI. 5773 WI. 1302

G.I.'s—$550 DOWN
New 5-room brick; tile bath; full basement; oil heat. See 34 Reasor dr. today.
ED. JUNCKER, INC.
WI. 5773 Realtor WI. 1302

2 Excellent 5-Room Bricks
916 JANUARY; tile bath, kitchen; full basement; large lot.
625 TORLINA; tile bath; attached brick garage; oil heat.
KEENEY TOELLE MU. 7370

NEW BUNGALOW
123 Darst; 6 rooms, tile bath, kitchen, gas heat; convenient location; $12950. Wm. W. Brown. CU. 0498.

AIRPORT ROAD, 25; 4-room modern home; excellent condition; all conveniences; priced right.
KUMMER, Realtors EV. 5157.

BON OAK DR., 10140; bungalow; modern; 5 rooms and bath; immediate possession; easy financing. Atwater 2923W

NEED LISTINGS in Ferguson; have buyers. PFITZINGER RLTY. CO. VI. 7-2800.

24 MILLER PLACE
6 rooms; conveniently located. Atwater 1964.

NEW 6-room residence. 42 Claverick Park, Florissant road (Ferguson). MA. 2726.

FLORISSANT

DUCHESNE
S. Florissant at Highway 66
5-Room Brick
Bungalows
$10,425
Jos. H. Vatterott
14 Plaza Duchesne TE. 6-3546

OPEN—POSSESSION
Owner says "sell today"; reduced; make offer. 405 St. Francois; 8-room frame, 5 down, 3 up; 2 baths; converted to 2 apartments; new 2-car garage; corner lot 83x165.
MOCK-PHILLIPS, INC.
8831 St. Charles WI. 4404

SUBURBAN PROP. FOR SALE FLORISSANT

NEW 2 bedroom brick; tile bath, kitchen; basement; possession by Sept. 1; attractive offer; owner transferred; will rent; for appointment call University 6-2344 or Express 1410.

GLENDALE

IMMEDIATE OCCUPANCY
412 Luther ct.; in Lockwood Garden; 6-room brick with sunroom and rathskeller; best of construction; excellent condition; on beautiful secluded grounds, yet near schools and transportation; open for inspection Mon. through Fri. TE. 3-3309.

BRENT, 107; cottage-type 5-room, 1-floor home with attached garage; very pleasant surroundings and large, well-landscaped yard.
JOHN R. GREENE TE. 3-2591

CARROL ANN PL.
2 blocks east of Sappington on Nancy Carol lane. See these distinctly modern ranch houses, large lots; excellent location.
OPEN EVENINGS
TE. 3-3031 or TE. 3-3177

JENNINGS

EMMA, 7060; clean 5-room modern brick bungalow; lot of extras; A1 condition; near school, bus.
P. D. HUFFORD
Realtors HI. 1556

83xx MAYFAIR, 7100 FLORISSANT
QUICK POSSESSION; TRY $9500
Brick bungalow; very clean; tile bath, venetian blinds, aluminum storm sash, insulated; close to everything. GRASS, PR. 2463.

KIRKWOOD

BRICK FLAT FOR PRICE OF FRAME BUNGALOW
$12,500 buys this solid 5-4 flat; $2000 down; no ceilings.
BEST LOCATION IN VALLEY PARK
1 block to bus and school.
H. EBERHARDT
Home Rlty. TE. 3-5312

HOME WITH INCOME
6-room house with tile bath; 3-room cottage in rear rents for $40. A "steal" at $14,000 for all; call for address, TE 3-0800.
BAYGENTS-HENLEY

ANGENETTE, 708; 5-room brick; like new; gas heat; garage.
GEO. A. HUBER SW. 1015

CLAY, 959 N.; new 3-bedroom brick ranch house; tile bath and kitchen; garage; gas heat nice location large lot; $18,950.
TRUST CO. OF KIRKWOOD
103 W. Argonne. TE. 3-0210

708 EDGEWOOD
Near high school and transportation; attractive frame home, 5 rooms and bath, stoker. An excellent buy.
IRA E. BERRY, REALTORS, TE. 3-3030, DE. 6166.

1225-29 FOLGER
G.I. APPRAISED, $10,250
Two new 5-room ranch type homes; hardwood floors; plastered walls; picture window; insulated; gas heat; full basement; large lot; attached garage; FHA approved; $1750 down.
SCOTT CORP. ST. 2122

KIRKWOOD DR., 720 N.; 5 rooms 1st floor; 3 rooms on 2nd floor; rathskeller; lot 80x300.
EMIL A. FUSZNER, Realtor
134 W. Jefferson TE. 3-2595

PLEASANT 6-room hme; 100-ft. lot; $13,200. CATHERINE P. GIBBONS, TE. 3-2626.

TAYLOR, N.; 4 bedrooms, 2½ baths, large lawn, comfortable living, quick possession.
MERCANTILE COMMERCE BANK

N. WOODLAWN, 356; 5 bedrooms.
CHOMEAU & ENGELLAND
121 W. ADAMS TE. 3-2034

NEAR Barrett Station rd.; 4-room frame; in excellent condition; large screened porch; 1¼ acres; $9500.
HELEN FLETCHER & CO.
TE. 3-1162. Evenings, 3-6032

3-BEDROOM ranch type, on 100-ft. lot; close to school, transportation. Kirkwood 3591J.

SEE US for Webster Groves, Kirkwood and Glendale properties.
A. F. RENJE, Realtors, RE. 8190

LADUE

BERVIEW, 3227; 2-bedroom brick ranch-type; garage; large lot.
KRATZ-FISCHER GR. 4072

DWYER PLACE, 35; off 9900 Clayton rd.; brick, ranch; 2 bedrooms, bath 1 level; 2 bedrooms, 1 bath lower level; gas heat. Close to Conway school.
ELEANOR V. BLASE DE. 4100

FOX RUN LANE, 9; (off Geyer rd.); attractive white brick colonial; 3 bedrooms, 2 baths; maid's room and bath; 2 porches; 2 acres.
LAURA McCARTHY DE. 5100

GODWIN LANE, 8; large white brick colonial; 5 bedrooms, 3½ bath; excellent construction; beautiful interior. CA. 7111.

LINDBERGH HOME
Zoned commercial. WY. 2169.

MARYVIEW LANE, 1; 7-room, 2 bath ranch house; priced right.
L. E. NEWELL, Owner, WY.1410

PRICE, 710 N.; attractive brick bungalow on 15 acres; ideal for subdivision.
HARRY HERRING CO. PA. 4400

BEAUTIFUL 2-bedroom ranch.
RAY ROTH CA. 0124

E. BIG BEND, 323; $9950; LOW DOWN PAYMENT. HU. 3535.

ALL kinds property. Paul Collopy, 1019 N. Kirkwood rd. TE. 3-0557

LEMAY

POTTLE AV.; 24 acres. 7-room modern house; $725 an acre. VI. 2-5944.

NORMANDY

HENDERSON, 7202; on golf course; 6 rooms down, 3 up; 2 full baths.
LOUIS C. PERRY DE. 6550

LEXINGTON AV., 7099; attractive 6-room brick; 2 baths; stoker; basement garage; 1 block to bus. Admission by card. Office open eve. & Sun.
ARMBRUSTER
8940 St. Charles Rd. WI. 0242

OVERLAND

6-ROOM FRAME
2505 Hood ave.; you will like the convenience of this 1½-story home; ½-block from All Souls Church; tiled kitchen and bath, fenced-in back yard; this is a family home.
ST. ANN'S REALTY CO.
WI. 3350. 10448 St. Charles Rd.

MUST SELL NOW
2352 Hood av.; big 3-bedroom brick residence; automatic heat; priced for quick sale (near 9500 Lackland and Hood).
DE. 1309. 7603 Forsyth. WI. 4747
Town & Country R. E. Co.
7603 Forsyth DE. 1309 Clayton, Mo.

G.I.
You can own a nice 5-room home and have a good income if you buy 9503 Everman. $1000 down, $6250 monthly.
ED. JUNCKER, INC.
WI. 5773 Realtor WI. 1302

G.I.—$1000 DOWN
5-room home with 3-room apartment; good income. Call for appointment to see: 9505 Everman.
ED. JUNCKER, Inc.
WI. 5773 Realtor. WI. 1302.

$2000 DOWN
Maddox, 10578; just listed; clean; 4 rooms and bath; stoker; storm sash; full basement; lot 50x175; side drive; card needed.
Melvin John Thomas, PR. 5170

MILTON, 2354-8; 5; sunroom; brick; gas heat; owner. Wabash 1577J.

ROYALTON, 3206; 4 rooms; $4950.
LINDHORST RLTY. WI. 3800

NEW BRICK HOUSE
7116 Roland bl.; 2 bedrooms down, 2 unfinished up; see to appreciate; open every day 2 to 7; owner.

LOT; 75x150; off Edmundson rd.; cheap. Wabash 5142R.

PINE LAWN

GLENMORE, 63xx; 6-room brick; tile kitchen, bath, hot-air stoker heat; very nice corner lot. Weber, GR. 7321.

RICHMOND HEIGHTS

GLADES, 7127; 6-room brick, gas heat, garage, priced reasonable.
SMITH-NIXON
6485 Chippewa, Realtors, PL. 7912

ROCK HILL VILLAGE

ELDORADO CT., 3-bedroom, 2-story frame residence; full basement, stone foundation; 58x165-ft. lot; priced at only $9000. See by appointment. INCOME INVESTMENT CO., CA. 8700.

ST. ANN'S VILLAGE

BRICK DUPLEX
3435-37 St. Mark's lane; brick duplex, 3-4; gas and stoker heat; tile baths, hardwood floors; lovely lot, 70x130.
Asbestos Duplex
10230 St. Katherine; 3-3; gas heat, tile baths, automatic hot water heaters; 2-car garage; lot 70x130.
WILSON CO.
8120 St. Charles rd. WI. 6300

ST. JOHN'S VILLAGE

EMMINENCE, 3601; 4-room brick.
T. P. McNulty, Realtor. WI. 3500

SAPPINGTON

RICHTER LANE, off Sappington; 300x223. KOEHLER, LA. 8658.

UNIVERSITY CITY

RANCH HOUSE
OWNER SEZ SELL
7041 Etzel; 5 rooms, breezeway, attached garage; modern. Folks, if you want to buy a ranch house, don't fail to see this.
ZIDEN R. E. CO.
FL. 6166 4564 Gravois LO. 6999

NEW 3-bedroom brick homes. McCready-Seymour, CA. 4700.

SUBURBAN PROP. FOR SALE UNIVERSITY CITY

LEAVING CITY
OWNER MUST SELL
7281 Greenway, University Hills; English, 4 spacious bedrooms, also maid, breakfast, sun, childrens' play and sewing rooms; 3½ baths. Open Sunday and by appointment. PA. 5504.

KINGSBURY IS A GOOD ADDRESS
We have 2 fine homes in the Flynn Park area, 7261 KINGSBURY and 7449 KINGSBURY.
ROBERT E. LYNCH DE. 7500

DELMAR, 8328; 3-bedroom; new building; by appointment; garage.
BARKEN. DE. 1000

JACKSON, 455; 4 bedrooms, 2½ baths, oil heat; excellent buy.
HARMON & SHELTON, MA. 0268, MU. 3721.

WAYNE, 7427; 3 bedrooms, 1 floor; large lot; school, bus.
BURTON-MURPHY R. E. DE. 2450

856 PENNSYLVANIA
Two-family flat; 5 large rooms, fireplace; tile bath; screened porch; nice yard; 2-car garage; gas heat.
STIFEL—CA. 6000
Delmar Office Open Sunday 10-4

HOME AND INCOME, $1500 DOWN
907 N. 63rd; one 6-room, one 7-room house on 1 lot; immediate possession of one.
COURTAWAY REALTY WI. 3404
EVENINGS, WI. 6390

WE HAVE buyers; need more listings; homes, apartments, acreage.
WESTOVER RLTY CO., DE. 6195.

VINITA PARK

WASHINGTON, 8029; unusual 6-room brick; family home; gas heat; 2 full tile baths, screened porch, beautifully landscaped yard; this is an outstanding value; may be seen by appointment.
OFFICE OPEN SUNDAY
J. Ben Miller Rlty. Co.
3814 HAMPTON LO. 0800

WEBSTER GROVES

425 W. BIG BEND
SHERWOOD PARK
OWNER TRANSFERRED
OPEN 3-5; 6-room pre-war brick ranch; attached garage; gas heat; corner lot; high FHA value and loan; transportation and schools.
LAURENE DAVIS RE. 8290

NEW LISTING
255 WEST BIG BEND; 5 rooms, lovely screened and glazed porch, gas heat; excellent condition.
PRICED FOR QUICK SALE.
LAURENE DAVIS RE. 8290

OPEN EVENINGS
328 Marion (1 block east of Bompart, off Newport); 3-bedroom brick; 2 baths, oil heat, large porch; excellent condition.
LAURENE DAVIS RE. 8290

GLEN 939 W.; beautiful 5-room ranch; attached breezeway and garage, aluminum storm sash, oil heat, tile bath and kitchen.
6378 Clayton rd. HI. 0625

HAWTHORNE, 203; owner-built English; 7 spacious rooms; gas heat; well landscaped grounds.
LAURA McCARTHY DE. 5100

535 HOLLYWOOD PL.
Beautiful 2-bedroom home, exclusive neighborhood, shade trees, screened porch, barbeque pit, newly decorated throughout, automatic heat, refrigerator, electric range, Bendix, carpeting; furniture optional; schools, bus; leaving city; see today.

MAPLE, 165 S.; 4 bedrooms; lot 125x270; Bristol school; good location.
Trembley-Wilson RE. 0308

OLD ORCHARD, 331 S.; 4 bedrooms; hardwood floors; tile bath; hot-water heat; lot 75x250.
HUFFMAN, REALTOR, RE. 6898.

SHERWOOD DR., 520; owner built and occupied; no agents; shown by appointment 2-5 Sunday. RE. 0131

IN THE WOODS; If you don't like large trees, don't look at this ½-acre lot on Hawkins ct.; sewer, water, gas and electricity; $1850.
GROWE-HAMMACK
Realtors, 1019 Big Bend, ST. 7750

FOR WEBSTER GROVES PROPERTY call WEBSTER GROVES TRUST CO., Realtors, RE. 2400.

FOR WEBSTER SALES RENTALS
FIRST NATIONAL R. E. CO.
J. W. Ward RE. 3881 J.W. Wenom

BEAUTIFUL 3 bedroom home; gas heat. Webster 3699.

HOUSES FOR SALE NORTH

(VACANT) 5 ROOMS $5500
4236 Ashland; bath, furnace, garage; decorated. GANGLOFF, GR. 3534.

BROADWAY, 7815 N.; 5 rooms, bath, furnace; vacant. CH. 1566.

4453 N. TAYLOR
140x150; 11 rooms; nice home and income; 2 baths and 3 toilets; hot-water heat; good condition; lots of nice shade and garden; convenient in every way. Will consider good farm 50 miles north; bargain, reasonable offer accepted.

BUNGALOW, 7 rooms, 4 bedrooms; vacant. 3101 Rauschenbach. GA. 6159, owner.

NORTHWEST

WANT POSSESSION?
5-room brick; tile bath, kitchen; long living room, oil heat; fenced yard; near schools, transportation; see 6144 Laura; priced right; $2500 down.
ADAMSON, Realtor. HI. 8432.

PRICE REDUCED
5227 Wabada; immediate possession; 5-room brick; excellent condition; good buy.
McDONOUGH
CO. 8800. Realtors. CO. 3660

IMMEDIATE POSSESSION
5553 Wabada; 5 rooms, bath, hardwood floors, automatic heat, storm sash, insulated; priced to sell.
JAS. D. DOLAN ST. 4373

UNION-NATURAL BRIDGE
31xx Abner; 5-room brick; less than $10,000. WEBER, GR. 7321.

ARLINGTON, 2841; 5 rooms, bath; price $5500, terms. CO. 6888.
COURTNEY-CONNORS REALTORS

ASHLAND, 46xx; 4-room and sunroom brick bungalow; oil heat; excellent; only $7500. WI. 2103.
PRUNTY CO. 3201 WOODSON
WEAVER R. E., PR. 4502, FI. 3299

2704 BELT
ONLY $7500
Lovely 2 bedrooms, venetian blinds, arches, nice yard.
WEAVER R. E. PR. 4502; FI. 3299

KINGSHIGHWAY, 4116 N.; A lovely 2-family, well worth asking price. GE. 0370 or CU. 0342.

MAFFITT, 5702; 6 large rooms; gas heat; extra lot.

ROOSEVELT PL., 5740; 3-room asbestos shingle; bath; ¼ basement; water, gas, electric; 1 block to school; bus in front of house; only $3800. Office open eve. & Sun.
ARMBRUSTER
8940 St. Charles Rd. WI. 0242

ST. LOUIS, 6714-16; 5-room brick duplex; 2-car garage; bus at door; possession of 5 rooms. REX CARLETON, Realtor. MU. 0125.

THEODOSIA, 5705; vacant; clean 6-room brick; bargain. HU. 6563.

6-ROOM brick with too many improvements to mention; furnace, stoker; 2-car brick garage; 4926 Palm St. Office open evenings 'til 8
Stock & Son Realtors
4712 Natural Bridge EV. 4990

CHOICE 6 rooms 1 floor; possession now; good condition; block south of 6900 Natural Bridge; liberal terms; make offer; owner will show. 3507 East Place. CA. 8015.

ALWAYS open; 1247 Gimblin; 4-room brick bungalow; has rathskeller, oil heat.
H & K REALTY CO. EV. 8092

SOUTH

$1000 DOWN, POSSESSION
6218 Alabama; 4-room brick cottage.
BERNARD A. GROSS R. E. CO. GA. 6295

IMMEDIAE POSSESSION
2727 Osceola; nice, clean 4-room brick; $1500 down. CORDES REALTY. VI. 2-5639.

CALL ZIDEN REALTY CO.
Realtors for list cottages, bungalows, flats. FL. 6166, LO. 6999.

BELLERIVE, 1142; 8 rooms, sunroom, gas heat, tile bath and kitchen.
HOLLY HILLS, Realtors, LO. 7117

BINGHAM, 4142; 7 rooms, tile bath. Koehler. LA. 8658.

CAROLINE, 26xx; 5 rooms, bath and furnace, on 35 ft. lot, for less than $5000. HAHN-LIPPELMANN, LO. 7670.

COMPTON, 4145 S.; 5 rooms, modern. EWERS. PR. 2020.

3430 EADS
8-room brick; gas heat; automatic gas hot-water heater; venetian blinds; hardwood floors; rock garden in back and front yard; $12,000. PR. 1171.

EICHELBERGER, 3919; 5-room modern brick bungalow; 1½ years old; large lot; possession.
GEO. A. HUBER SW. 1015

JUNIATA, 43xx; 5-room brick; newly decorated; $8250. DE. 9394.

4201 MAGNOLIA
Across from park; 8 rooms, 2 floors, powder room, gas heat; G.E. kitchen, 2-car garage; reasonable. For inspection
C. O'GORMAN R. E.
CH. 9001 EVE. SI. 5903

MIAMI, 4414, 5 rooms; open 3 till 8 daily.

MINNESOTA, 5624; fine brick residence of 6 rooms, 1¼ baths.
MOELLENHOFF FL. 4300

OREGON, 2236; lovely 3-bedroom brick residence; new hardwood floors, hot-water heat, automatic hot-water heater, garage; priced under $10,000.
MEHLER REALTORS LA. 4000

3943 PARKER
Modern 5-room bungalow, gas heat.
WEAVER R. E. PR. 4502, SI. 4621

27xx RUSSELL; 8 ROOMS
NICELY FURNISHED; INCOME
1½ BATHS; STOKER; POSSESSION
GILPIN CO. PL. 3200

HOUSES FOR SALE SOUTH

QUINCY, 4023; out-of-town owner; make offer. PUNG. LO. 3334.

6329 VIRGINIA
6-room bungalow; hot water heat; 2-car garage; convenient location; churches, schools, transportation; being sold to settle estate. Priced to sell. FL. 2665.

BRICK RESIDENCE; 1421 S. 12th st.; 7 rooms furnished; income $127 month.
NORMAN GEORGE R.E. MO. 3250

CALL PHELIM O'TOOLE for list bungalows, flats. HU. 2253.

NEW 4-room brick bungalow; gas heat; vacant; priced right. PL. 7414

SOUTHWEST

ST. LOUIS HILLS
6351 Devonshire, St. Gabriel's parish; 4 large bedrooms, 2½ baths, rathskeller, 2-car brick garage; 1 owner. Call for appointment.
GEO. B. HUGHES
Realtor PL. 5100

Better-Built Homes
COUNTRY HOMES IN CITY
Ranch homes; ¼ acre ground; will finance; consider trades; build on your lot; builder 25 years.
Office Open Sunday and Evenings.
WALSH CONTRACTING CO.
HU. 4100, 5438 Gravois, HI. 4650

ST. LOUIS HILLS
5822 Neosho; beautiful 3-bedroom home, convenient to transportation and schools; gas heat; possession; priced right. Owner. LO. 4327.

OPEN EVENINGS AFTER 6
5466 Pernod, 5-room brick bungalow; gas heat; must sell; leaving town; make offer; owner.

$8950
5-room California style frame bungalow; automatic heat; water heater. BOEGEMAN, ST. 3558.

5639 BANCROFT
Large 5-room ranch house, 2-car garage; immediate possession; real fireplace, storm sash, insulated, 15" walls. Call for appointment to inspect.
B.L.B. FL. 6470

5406 DEVONSHIRE
Modern 7-room bungalow; possession.
WEAVER R. E. PR. 4502; FI. 3299

LANSDOWNE, 5307; vacant; 6-room; bargain; brick. PR. 5322.

6220 MARDEL
This nicely appointed 3-bedroom, 1½ bath home is in perfect condition; 2-car garage; barbecue pit, etc.; immediate possession; priced below cost of reproduction.
OFFICE OPEN SUNDAY
J. Ben Miller Rlty. Co.
3814 HAMPTON LO. 0800

MARQUETTE, 6954; 5 large modern rooms, garage, yard. PR. 5322

MILENTZ, 5531; clean, modern 6-room; gas heat; large yard; garage.
MOELLENHOFF FL. 4300

ODELL, 6233; 4 rooms and heated sunroom; stoker; 2-car garage; large lot; FHA approved. Mr. Snider, PL. 7912.

QUINCY, 6414; vacant; reduced price; modern 5 rooms; make offer. LO. 5010, GANGLOFF, GR. 3534.

SOUTHWEST, 6607; 4½ room bungalow; almost new; gas heat; good financing. HI. 9203.

SULPHUR, 3809; vacant 5-room brick bungalow. PR. 5322.

VIENNA, 4701, corner Murdoch; very modern 6-room home. GR.8200

WEST AV., 5366; 4 rooms, bath, new furnace; $7950. CH. 1566.

VACANT
5050 Fyler; brick bungalow, 5 rooms 1st floor, 2 up; tile kitchen and bath, gas heat, rathskeller, screened and glassed porch, garage.
ROY HAUSMAN HI. 4482

6-ROOM brick residence, Lansdowne av., close to school and bus; west of Kingshighway. Want offer.
W. H. LERCH, Realtor DE. 9344

NEW 4 rooms, gas heat, garage attached, big lot, plenty shade, $8500. 7056 Marquette.

ST. LOUIS HILLS; new 3-bedroom ranch. LO. 8184, FL. 4018.

DUPLEX bungalow; new tile walls; oil heat; $21,000. HU. 4898.

G.I.s; will finance your home.
MEDSKER ST. 8031

6 ROOMS; hot-water oil heat; location; $7800. SW. 2800.

DISPLAY RANCH HOUSE; 5404 Jamieson bl. WILLMORE, FL.8100

WEST

$2000 DOWN, POSSESSION
1385 Belt; 4 efficiency apartments; new furniture; cabinet sinks; stoves; refrigerators; hardwood floors; stoker; completely redecorated. Hurry.
CA. 5568 DE. 3547

CHAMBERLAIN, 5544; 6 rooms, breakfast room and sunroom; 2 baths; automatic heat; large lot. Call DE. 0440.
BAYER-RICKHOFF, Realtors

KINGSBURY, 6174; lovely home, 10 rooms, gas heat, delightful sun parlor and sleeping porch; 2-car brick garage; immediate possession, inspection Sunday. PA. 1982.

MARYLAND, 4218; 8 rooms, modern; for appointment. Call LU. 8760, mornings.

OAKLAND, 6456; 6 rooms; 1st floor; gas heat; $13,000. Espenschied, HI. 1704. HI. 2260.

5018 VERNON
9 rooms, 4 units, 1¼ baths; possession; asking $11,900; want offer. Groebl Senniger. PL.3682. FO.3133

WASHINGTON, 6135; 6 rooms, 2-car garage; gas heat; tile roof. C. A. Berkley, GA. 5658.

WESTMORELAND, 5; very good. MARY POTTER LOVE, PA. 8150

FLATS, APTS. FOR SALE NORTH

LOOK, INVESTMENTS!
Hebert, 2612-16; 6-family; 3-3; toilets; vacancy; rents $110.40; Rauschenbach, 3021-23; 4-family; 3-5; baths; rents $92; vacant. Wright, 1943-49; 12-family; 3-3-3; baths; rents $232. Warne, 1914-16; 3-3 double; full baths; low price; rents $113.90.
Louis C. Lochmoeller FIreside 6511

$595 Down, $4450 Full Price
1952 Benton; extra clean 2-family brick flat, 3 large rooms each; newly painted and papered; corner location; balance easy. Evenings, FO. 1770.
BAIN & WHYMAN
722 Chestnut MA. 3138

LOOK—ONLY $500 DOWN
2116 N. 9th; 3-3 brick single; basement; gas-fired stove heat; all utilities; owner will trade for confectionery or restaurant; hurry, hurry.
H-A-L-E-Y, ST. 9602
Office Open Evenings 719

$495 Down, $3950 Full Price
1948 Benton; very clean 2-family brick flat, 3 large rooms each; newly painted and papered; nice yard. Balance easy. Evenings FO. 1770.
BAIN & WHYMAN
722 Chestnut MA. 3138

BUCHANAN, 9xx; 4-family brick; 1 flat furnished; priced under $5750. Weber, GR. 7321.

PALM, 2013-15; 4-family, 3 rooms each; price less than $7000; terms.
GUS SPINAIO R.E. RO. 7557

NORTHWEST

NORTHLAND, 5201; 2-family brick, 5 and 6 rooms, tile floor baths, hardwood floors, hot water heat, 2-car garage.
EDW. L. KUHS
REALTORS
2831 N. GRAND OLIVE 1600

KOSSUTH, 4855 7 and 6 brick; oil steam heat; possession 1st floor. Appointment. MU. 8622.

SOUTH

ALBERTA, 3620-22; 4-family; 5 fine rooms, baths, 2 furnaces.
DUERBECK REALTY CO.
1813 N. Grand JE. 2838

CAROLINE, 2642-44; 4-family; inside toilets; $5750. LA. 8658.

CASTLEMAN, 4270-72; 4-family, 4-5 rooms, baths, furnaces; income $100 month; $12,750.
BARTLING R. E. CO. MA. 4873

CHIPPEWA, A1 double, gas heat; tile walls. FL. 9478; HU. 4898.

GEYER, 2703; 3-3 brick single; $6250. CU. 0284.

GRAND, 3457A S.; new gas furnaces; 2-car garage; fine income home; owner. LA. 2396.

GRAND near Gravois; 5-5 single; 2 possessions. Martin, HU. 1330.

HICKORY, 1925-27; 4 flats, 5-5 rooms; ideal for rooming houses; owner. CH. 7408.

JEFFERSON, 3233 S.; single 5-5, newly decorated; see owner. LA. 0276.

3964-66 McREE
3968-70 McREE
Priced for immediate sale; little cash needed. WITTELS INVESTMENT CO., 709 Pine. CH. 2270.

MENARD, 2025; single flat; 3-3; cheap. Hogenmiller Realtor. PR. 0435.

MIAMI, 27xx; 4-4 room double; baths; possession 2. SI. 2550.

MINNESOTA, 3715-17; modern 3-3 double. Hogenmiller Realtor. PR. 0435.

RUSSELL, 4207; 5-6 brick; bargain. HENCKE, ST. 5676, GR.8390

$6750 FULL PRICE
3316 Hartford, 3-3 single, baths; low payment, $55 per month, includes principal, interest. CH.1566

CALL ZIDEN REALTY CO.
Realtors, for list in cottages, bungalows, flats. FL. 6166, LO. 6999.

BEAUTIFUL double flat; 4 rooms each; modern; $2500 down. LO. 7611. Alma Willis Agent.

FLATS, BUNGALOWS. Call us for list; office open evenings.
SCHUEPFER 6644 Gravois

NEW 5-5 singles; St. Louis Hills.
GUS A. WEISS, Realtor, FL. 9585.

BEFORE BUYING OR SELLING see WEHRLE, 2255 Gravois, SI. 6717

SOUTHWEST

ARSENAL, 44xx; 6-family apartment; across from Tower Grove Park; good investment return. LO. 0347.
MERCANTILE-COMMERCE BANK & TRUST CO. CE. 3500

ODELL, 6718; well constructed 2-family shingled frame; home and income; attractive price; may G.I. STEINLAGE & SCHMID, CH. 5808

FLATS, APTS. FOR SALE WEST

5-6; VACANT
4535 Oakland; well-built two-family has 6 rooms on 2nd floor vacant, decorated. Containing five (5) sinks, this is idea for home and income.
ALWAYS OPEN. (At Kingshighway, just east of Forest Park.)
PERLMUTTER
820 Chestnut Realtor CH. 7742

2 BRICK SINGLE FLATS
1438 SEMPLE, 5 and 4, 2-car garage, stoker, newly painted.
6133 PLYMOUTH, 3 and 4, hot water heat, large lot.
KEENEY TOELLE MU. 7370

BELT AV., 3xx; best investment property; income $610 month; 6 apartments; private owner. FO.1670

ETZEL, 5624; 5-6 rooms; hardwood floors; glassed-in sleeping porch; 2-car garage; 1st floor available.
H. H. HAFFNER R. CO.
6248 Delmar CA. 2996

GRATIOT, 39xx; 6-6 modern; $12,500; $3000 down.
B-C REALTY CO.
Dial VI. 3-4305; eve. LO. 0818.

KINGSBURY, 5943; 6-family; possession 2 units; consider trade. LA. 0775.
DEIBEL REALTY CO. CU. 1052

McPHERSON, 4935; 18 rooms arranged as a 2-family flat; very good income; ideal investment; submit an offer. Londoff, GO. 9350

SEMPLE, 1336; 1st floor vacant; modernized; hardwood floors, etc.; $2000 cash, $40 and interest monthly; open. CH. 8970.

WAGNER, 6223-25; 4-family flat, gas heat; 3-3 rooms. LO. 4433.

WASHINGTON, 6108; 6-family apartment; 4 rooms and bath; steam heat; gas fired; income per year $4380, price $29,500. Mr. Bauer, CU. 0783, open Sun. 2-5. 1st floor east.

WESTMINSTER, 6031; 5-6 single flat; tile baths, kitchens; stoker hot-water heat. DON WINTER, CE. 1933.

4-FAMILY; good condition and income; well worth asking price. GE. 0370 or CU. 0342.

THIS IS IT: $10,000; choice 5 and 5; 5987 Romaine, 3 blocks north of Page. CA. 8015.

LOTS FOR SALE—VACANT NORTHWEST

BIRCHER, 46xx; 75x200; $2250; make offer. WHITE. HI. 8666.

LOT, 45x110; corner Park Lane and Verenica, GO. 8279.

SOUTHWEST

PERNOD, 5660; lot 47x120; frame garage; best offer. RO. 5526.

SUBURBAN

CORNER LOT
Ideal for ranch type home; close to school and church; improvements. RO. 5006.

BROTHERTON LANE, Ferguson; 2 lots each 99x230, electric, water. Kirkwood 6241.

LOT 80x125, on Barcelona dr., near Spanish Lake off Larimore rd. CH. 5110 weekdays.

HUDSON RD.; 400-ft. frontage; water, gas electric; owner. Atwater 0989W.

HAVE SEVERAL choice building lots in Belnor, 50, 75, and 100 ft. fronts; one very choice for ranch type home. Call owner, CO. 9710.

SIX residence lots. Webster Groves. Webster 3699.

LOT, 87x147, $7100, Ferguson. FIreside 4149.

BUSINESS and Industrial Prop.

ONE-STORY commercial property; pays 9% net; $35,000 will handle. Box O-185, Post-Dispatch.

CENTRAL

OLIVE, 2621; newly remodeled, 3 floors, nice for small manufacturing company. CE. 8277

2733 OLIVE; VACANT, NEW $2000 cash, only $24,500; 25x91; concrete floor. CH. 4433.

SOUTH

STORE AND HOME
4442 Mrganford; desirable for store, office or shop; 5 rooms, hot-air stoker heat; good conditn.
RAY D. MUELLER R. E. CO.
4104 Alma HU. 8690

EAST DAVIS, 231; store with 4 rooms above; also rear building, 2 rooms down, 2 up; want offer for quick deal.
ALTMAYER, Realtors, PR. 3535

GRAND, 41xx; 2 stores, 2 flats above; small down payment. LO. 7611. Alma Willis, agent.

GARAGE; large; for trucks; south side industrial use. LO. 4433.

SOUTHWEST

LANSDOWNE, 5409-11; 2 stores, 2 flats; oil heat; corner location; sell or trade for home or flat.
BRUCKNER REALTORS, GR. 8812

MILENTZ, 4740-42; store, 3 flats, rents $1284. Koehler, LA. 8658.

SUBURBAN

AIRPORT ROAD, 500; amazing net return from this splendidly located restaurant, dance hall, and tavern (double bar, licensed). Excellent aircraft area patronage. ROBERT B. RODGERS, INC., 10 North Meramec, PA. 1700.

INVESTMENT PROPERTY

HOME AND BUSINESS
Nice size store, 3 rooms, furnace, bath, a most complete store and priced to sell; phone for information. Office open evenings till 8.
Stock & Son Realtors
4712 Natural Bridge EV. 4990

$3900 YEAR INCOME
BUILDING, BUSINESS AND FURNITURE
6 FURNISHED APARTMENTS, 820 ACADEMY
PRICED TO SELL, $14,750
HU. 5934

MINERVA NEAR UNION
Ten rooms; one full and two half baths; 2-car garage; automatic heat; under $10,000. WY. 2580.
MERCANTILE COMMERCE BANK & TRUST CO., CE. 3500

RUSSELL and 39th; southwest corner; income $4100 year; 4 living rooms available; $27,500; will carry $20,000 loan.
MOCK-PHILLIPS, INC.
8831 St. Charles WI. 4404

WE HAVE many good investment properties for sale. Call us for information on our listings.
WEINHAUS REALTY CO.
722 Chestnut St. CH. 2108-09

CALL us about investment property —residential or commercial.
FREEMAN & CO. HU. 0500

WESTGATE, 719; 4-family, 6-5 rooms, sun porches. PA. 0746.

REAL ESTATE FOR COLORED

LOW COST HOUSING
2321 Carr; 2717 Stoddard; 3113 LaSalle; 1817 Division; 2641 Bernard; 1404 Cole; 2619 Cole; 3025 Madison; 2216 Spruce; 2218 Spruce and any of these can be bought with down payments as low as $350. Balance like rent.
FELBERBAUM
722 Chestnut CE. 1334 (*)

7 ROOMS, STEAM HEAT
Quick possession. 3947 Kennerly; $1000 cash.
ALPHA, INC.
4856 Page RO. 2361 (*)

FOR YOU
3741 St. Ferdinand; 7 rooms, home and income. See it and C. SEEWOSTER, 122 N. 7th, CH. 4447 (*)

$125 CASH—2 VACANT
2131 Division; 6 rooms, brick; only $2490. CH. 4433. (*)

CHOUTEAU, 1828; 11 rooms, $6850
LEDERER MA. 2312 (*)

COTE BRILLIANTE, 4864; 2-family; 5-6 rooms. CH. 1969. (*)

ELMBANK, 44xx; 4-family, 3-3. Mo. R. E. & Inv. Co. ST. 1666.(*)

KENSINGTON, 5059-61; 5-5 brick single with 2 rooms on 3rd floor; gas heat up; excellent income.
D. L. MICELI, Realtor PA. 2215 (*)

ST. LOUIS, 4965; 3-4 single flat; immediate possession of both units; 2 furnaces; small down payments; easy terms. CE. 2243. (*)

ST. LOUIS, 45xx; bungalow and nursery; excellent income with comfortable living.
KEENEY TOELLE MU. 7370 (*)

TAYLOR, 35xx N.; attractive choice neighborhood; ideal for income, living.
KEENEY-TOELLE, MU. 7370 (*)

TAYLOR, 35xx; 6 rooms; hot-water heat; vacant. JE. 3991. RO. 3370. (*)

TUTTLE AV., Kinlock Park; 4 rooms; $2000, $500 down. D. A. Glasser. CU. 0284. (*)

FIVE ROOMS; bath; oil furnace; garage; lawn. Private owner. Call after 6 P.M., Atwater 2165M. (*)

ACRES—COUNTY LOTS—HOMES
R. SCHOPP REALTY, RE. 1234 (*)

50x110-Ft. Lot; Kinlock Park; bargain; $425. CU. 0284. (*)

50xx West; nice home-income
MAYBERRY LU 4494 (*)

ALL CASH SALE for your property. Van Hendricks, FIreside 6608. (*)

REAL ESTATE EXCHANGE

WILL trade good income property for vacant ground north, northwest or county. Box O-123, P.-D.

REAL ESTATE—WTD. TO BUY

WANTED 5 to 25 acres, about 30 miles southwest of St. Louis; must have river frontage. PL. 4848, 6444 Devonshire.

A CALL TO GA. 3164
Will bring a sale value appraisal or a quick cash offer. Call
CHAUNCEY P. HEATH
818 Chestnut GA. 3164

Save more than one-third the cost
Order your Want Ad for 7 days.

REAL ESTATE—WTD. TO BUY

GLICK'S QUICKER
PAYS MORE
ANY TYPE PROPERTY
MAin 4182
"GLICK ON THE CORNER"
801 CHESTNUT

FAST, POSITIVE ACTION.
ALL WE ASK IS
30 DAYS
TO SELL YOUR PROPERTY
BACH
Main Office, Fireside 5000
South Side Branch SW. 4115

ALL CASH
FOR YOUR PROPERTY
ANY TYPE—ANY CONDITION
ANSWER IN 1 HOUR
QUICK CLOSING
BAIN & WHYMAN
722 CHESTNUT MA. 3138
EVENINGS FO. 1770

TOP DOLLAR
FOR YOUR PROPERTY,
SAME DAY ACTION
ALL CASH
STEINBAUM RLTY. CO. CH. 1747

ARE you trying to sell you property without success? Will give you cash or make a sale for you. What can you lose by giving me a few minutes of your time? No obligation. Ruckstuhl, MA. 4111 or HU. 3341. DICKMANN R. E. CO.

YOU GET CASH QUICK!
SELL IT TO US
EASY TO DEAL WITH—GR. 2400
DOERFLINGER

Homes Badly Needed
If you have a 5 or 6-room home that you desire to sell
CALL FL. 3360.

CASH FOR YOUR EQUITY
Private party wants 4-5 room bungalow in county; prefer to assume large G.I. loan. Wabash 2745M.

WOULD you rather have money than property? We have cash for your real estate. Immediate answer. Call or write Dickmann, DE. 9077 or MA. 4111, 8125 Maryland av.

HOMES WANTED AT ONCE; we have a waiting list of buyers with cash; if you want to sell see us now.
KEENEY-TOELLE, Realtors,
5506 Natural Bridge. MU. 7370.

APPROXIMATELY 2 acres of land with gas, water and sewer available; located between Kirkwood and Clayton as the site for a high-grade research laboratory. Box H-405, Post-Dispatch.

LIST WITH US; we have buyers for bungalows, single flats; 4-family flats, apartments.
HARTWIG-DISCHINGER R. CO.
2802 N. Grand FR. 2943

QUICK SALES; cash for your flats, cottages, bungalows, residences. "See us." Quick action assured. Come in or phone CHRISTIAN BRINKOP R. E. CO., Realtors. 3621 S. Grand. LA. 3040.

HAVE ALL CASH buyers for ranch-type homes or bungalows; city, Affton, Lemay or county.
BOWLBY REALTY PR. 1674

HAVE sold flat in city; will pay all cash to owner; 4-5 rooms; southwest or county. Box O-177, Post-Dispatch.

WE OFFER CASH TODAY
For your property; quick closing. HOENE-CRAIG, MA. 0344

CASH FOR YOUR PROPERTY; all types; any condition; city or county. Call or write M. A. RUST & SONS, MA. 4551 816 Chestnut

DO YOU WANT ACTION?
We'll buy your property today.
KORTE REALTORS MA. 4258

WE NEED homes in St. Louis county; any size, any condition; quick cash deal if priced right.
FRANKLYN E. MEYER, PA. 3390

PAY CASH FOR YOUR PROPERTY, city or county, white and colored; am private party. Call CU. 1343.

WE HAVE BUYERS for flats, apartments, dwellings; vacant and commercial properties. Call us CH. 8452
KENNEDY-HEALY R. CO.

SINGLE FLAT OR DUPLEX
5-5, Veronica Park or northwest area; up to $22,500. Call McFarland. MA. 4184.

ATTENTION AGENTS
Looking for 4- or 5-room bungalow or cottage; for cash. HI. 1866.

BUYERS WAITING
NEED LISTINGS NOW
MOELLENHOFF FL. 4300

CASH FOR TENEMENT property.
JULIUS HORWITZ
906 Chestnut CE. 6409

4 OR 5 ROOMS; south or southwest; from owner; must be priced reasonable. Box K-372, P.-D.

DON'T LOSE or sell your home; all cash; no commission. Mr. Shanker, DE. 7252.

WILL PAY cash for a nice 5-room brick bungalow, northwest. Box R-257, Post-Dispatch.

WANTED a nice clean single flat, northwest; will pay cash. BOX R-301, Post-Dispatch.

FOR QUICK RESULTS list with us. MULLIN-WALTERS REALTY CO. INC.

WILL PAY CASH for property regardless of condition; close deal right now. SHAPIRO, CE. 1382.

LOTS Wtd.; in Webster, Kirkwood, Glendale.
7905 Forsyth DALE DE. 1444

A. A. SKAGGS has buyers ready to buy. ARCHSHOEFFER & SKAGGS, 824 Chestnut. CH. 6243.

WE PAY top cash prices for property. PIPER REALTY CO., PR. 7800.

SELL ME your property; any kind, any condition, white or colored. CE. 8884.

FLAT, 4-5 room, single, double; or bungalow; south, southwest. VI. 2-5831.

WANTED, 3 bedrooms, 2 - bath ranch house, for out-of-town purchaser. Box O-142, Post-Dispatch.

3 OR 4-ROOM house Wtd.; large lot; near transportation. Box G-346, Post-Dispatch.

PREFER cash for your property? No commission to pay. Call PETER J. WEBER, HU. 5100.

SOLD FARM, moving to city; have all cash to owner for single or double flat. Box O-66, Post-Dis.

PROPERTY BOUGHT, sold and exchanged. LARNER-DIENER R. CO., CE 2965.

TWO or more acres; close to city; with or without small house; for G.I. loan. LO. 2840.

ALL CASH FOR PROPERTY
MITLEIDER, DE. 8250. PA. 2642

FOR A QUICK SALE list with E. W. FRANCIS & CO., PA. 7330

SELL your real estate. We buy. MICHELSON R. CO., 820 Chestnut

CASH for city and county property. BURIAN REALTORS NE. 0593

FLAT; near transportation and school; cash. HU. 2100.

NEED south side and Richmond Heights property. Judge, PA. 8140

FOR TOP VALUE GIVEN, CALL WM. M. EINIG Realtors CA. 1141

COTTAGE, flat or bungalow wanted from owner; pay cash. HU. 2332.

CASH FOR EQUITY; G.I. OR FHA PREFERRED. CH. 8631.

BUNGALOW, cottage; northwest; need possession. Box O-199, P.-D.

WILL BUY or sell your property for cash. ALBRIGHT, MO. 5188.

SEE KRELL when ready to sell. KRELL, 3154 S. GRAND, SI. 5112

ANXIOUS to buy a flat, bungalow, cottage; cash. Box O-86, Post-Dis.

COMMERCIAL and industrial property. Cardinal Rlty., CA. 1543.

WILL PAY CASH for your property. Mr. Gibson, ST. 1666.

BUNGALOWS; 5 or 6 rooms; west. H. FEIGENBAUM CO., CE. 6572.

ANY KIND OF PROPERTY we buy. St. Louis R. Dev. Corp. CH. 1969

QUICK CASH DEALS. BUY ALL KINDS OF PROPERTY. PR. 2669.

SMALL DOUBLE FLAT; south or southwest. PL. 3344.

WE can sell quickly; buyers waiting. GEO. J. WANSTRATH, CH. 2940.

SMALL ACREAGE & HOMES; ½ acre or more. SW. 1015, PL. 2099.

ALL CASH for property; no commission; quick action. PA. 0162.

ACRES, FARMS, HOMES, WTD. SINGER, WALNUT 4961, PA. 7513

GOOD LISTINGS wanted; south side and county. McGraw Rlty., FL. 6128

FLAT; 2- or 4-family; south, pay cash. MOhawk 2997.

FARMS FOR RENT

WILL lease 200 acre Illinois dairy grain farm with all stocks; equipment and crops; cash; immediate possession. CH. 5143.

FARMS WANTED

FARM WANTED on state highway. Write Box 187, St. Charles, Mo.

FARMS FOR SALE MISSOURI

CATTLE FARM
279 acres; near DeSoto; registered cattle, hogs; all modern farm equipment; two houses, 4 and 8 rooms; electricity, water; black top roads; write 3529 Bowen. HU. 7389.

FREE SUMMER CATALOG of up-to-the-minute bargains! Farms with feed and equipment included, ranches, orchards, lake-shore and river-front homes, resorts, business opportunities, etc.; hundreds of bargains, many photographs, covering many states! UNITED FARM AGENCY, 1682A Arcade Bldg., CE. 8607.

WEEKEND OR RETIRED
Sullivan, Mo.; pretty 3-room rock cottage, on 8 acres; all improvements on highway, near river; partly furnished; $4000 cash or trade for St. Louis property. WI. 5773 or Wabash 4491M.

1 ACRE, 3-room house, electricity, state road, 35 miles St. Louis, $3000. LA. 2040 or ZIRNHELD, Bank Bldg., Wentzville, Mo. (Closed Wed.)

FARMS FOR SALE MISSOURI

3 ACRES; 3 rooms, $3000; close.
FLOYD DAVIS RE. 5152

10 ACRES near Wentzville, $1150; 20 acres $1950; terms. LU. 1726.

44 ACRES, all fenced; ¼ mile good private road, near DeSoto, about 20 in cultivation, fruit and berries, 3 springs, good 4-room frame house, sink, 220 electric; 2 nice porches, basement with furnace; possession; $6500.

WE HAVE 100 other attractive listings. Call 297 or write LEO H. POLITTE REALTY CO., DeSoto, Mo.

79 ACRES, good bottom land with wooded hill land; 4-room cabin, new barn, electric in; fine oak timber will pay for land, near highway; elderly widow must sell, $6500. Box K-179, Post-Dispatch.

80 ACRES, good house; St. James, Mo., SI. 9057.

125 ACRES ¼ mile off U.S. 50 (Manchester rd.), 27 miles out, 40 acres in cultivation, balance pasture and timber; good 6-room house with central hall up and down; screened porch; spacious lawn; barn 30x62; outbuildings; 10-mile view; $12,500; terms; possession. SCHNARR, Grover, Mo. Pond 311.

FLOYD DAVIS farm lists are at Standard Station, 8000 Highway 66 (at Laclede). Get one today. Office 111 W. Lockwood, Webster.

EASY driving distance; 90 acres; modern house, many nice features; electricity. Floyd Davis. RE. 5152

FARM; Meramec river frontage at Bourbon, Mo. ST. 1497.

FARMS; FREE LIST. BIZZELLI, 117 Jefferson, St. Charles, Mo.

RIVER FRONT FARMS. Call FLOYD DAVIS, RE. 5151.

ST. LOUIS COUNTY FARMS

3 ACRES, level; bargain; terms; near Kirkwood. SW. 1130.

11 ACRES, 16 miles out U.S. 50 (Manchester rd.); 6 rooms and bath; $11,500; may trade. SCHNARR, Grover, Mo. Pond 311.

12 ACRES on Rieger rd., adjoining Babler Park with improvements consisting of 4-room modern residence; large barn 56x200; drilled well with electric pump, small barn for family use; poultry house, 2 silos, one filled; all hog fenced; priced to sell; immediate possession. Lake 2522.

MONEY to loan, city and county. THOS. J. JOHNSON CO. HU. 2600

REAL ESATE OUT OF ST. L.

RESIDENCE OR BUSINESS LOT IN FARMINGTON, MO.
87½x105 ft.; garage 12x20 ft.; with gas, electric, water, sewer. SI. 0072 or write HENRY HOLLEY, 111 E. MAIN ST., FLAT RIVER, MO.

NEW 6-room house; 3 bedrooms, screened back porch, large basement, furnace, good furniture, lovely landscaped yard, 2 acres, electricity; located on Eleven Point river at Riverton, Highway 14; ideal for sportsman or home; price $5000. Walnut 2-7716.

HOUSE, 3 rooms, bath, utility room, garage, lot 50x135, $3500; on Madison st., Brooks Addition, Mitchell, Ill.; near street car line; 30 minutes to downtown St. Louis.

AUTOMOBILES

AUTOMOBILES FOR SALE

Immediate Delivery
Chrysler 1950 Crown Imperial Brand New
Chrysler 1950 Town and Country Brand New
Chrysler 1950 New Yorker Brand New
Chrysler 1950 Windsor Club Coupe Brand New
Chrysler 1950 Royal Club Coupe Brand New
NICE SELECTION OF USED CARS
'47 Chrysler 4-door sedan.
'46 Chrysler club coupe.
'40 Chrysler 4-door sedan.
'49 Plymouth club coupe.
'48 Pontiac 4-door.
'42 Plymouth 2-door.
'48 Chevrolet sedan.
'47 Chevrolet sedan.
See Us Before You Buy
For Quality and Price
E. B. Thompson Motor Co.
Authorized Chrysler-Plymouth Dealer
720 E. Big Bend RE. 4930

DOWNTOWN PONTIAC
FOR REAL VALUES
In Finer Used Cars
LOW GMAC TERMS
OPEN EVENINGS
2540 NORTH GRAND. LU. 8495.

CITY MOTOR
HAS
50 CARS TO CHOOSE FROM
Most All Makes and Models
4761 EASTON

Always a Fine Selection or Hy-grade Used Cars
L. M. STEWART, Inc.
CHRYSLER & PLYMOUTH
Grand & W. Pine, JE. 3616

DICKERSON MOTORS, Inc.
6116 Natural Bridge, Fireside 2394
Authorized Lincoln-Mercury Dealer

AUSTINS—1950
35 MILES PER GALLON.
FOREST PARK & SARAH LU. 9343

'50 BUICK
Special sedan; extremely low mileage; looks and drives like brand new; radio, heater, white walls and many other outstanding features. SPECIAL BLUE RIBBON GUARANTEE. SEE TODAY.
BARGAIN!!
Low Down Payment.
Low 4% Financing.
For cleaner cars always see
CYRUS
3518 Lindell NE. 9333.

'48 BUICK
$1595
Sedanette, light green, radio and heater; another one-owner new Cadillac trade-in.
LINDBURG
4100 Laclede at Sarah NE. 6400

BUICK, 1947 sedan; beautiful Robin's egg blue, radio, heater, seat covers, white walls, etc.; exceptionally low mileage car, and as clean as you'll ever see; $1295, $295 down; 2 years on balance. See today.
HOUSE OF BARGAINS
5460 NATURAL BRIDGE

'41 BUICK
4-door sedan, equipped; at a bargain.
Schneider Motor
4231 N. Grand. Grand at Carter

BUICK, '46 sedan; radio, heater, well-cared-for original one-owner car; same as new; $1095; $295 down. Long easy terms on balance. See today.
HOUSE OF BARGAINS
5460 NATURAL BRIDGE

BUICK, 1939 sedan; a repossession; buy for balance due, $114 cash; today only.
HOUSE OF BARGAINS
5460 NATURAL BRIDGE

Buick—Brand New—Special
4-door sedan, fully equipped; sell or trade for late model car. PR. 7733.

BUICK, '41 coupe, 5-passenger; radio, heater; good condition. See after 5 p.m. Mon. through Fri. 7724 Dusky dr., Hanley Hills.

BUICK, '47 4-door super; by owner; radio, heater; top condition; $1225. CA. 2999.

BUICK, '33 2-door sedan; heater and good rubber. 5210A Lillian. EV. 0728.

BUICK, 1940; 4-door sedan; light tan; original owner; clean car. 5826 Delor.

BUICK, '41 Series 50 sedanette; sell as is; fair condition. 3540 Washington.

BUICK, '46 super; radio, heater; must drive to appreciate. 2518 N. Florissant (at Warren).

BUICKS
See Us—Priced Right
Syl Schwalbe 4655 Natural Bridge

BUICK, 1940 super club coupe; many extras; a real bargain. 226 S. Meramec, Clayton, Mo., CA. 8233

BUICK, '41; has new '49 engine and accessories; radio, heater; asking $300. Wabash 6696M.

BUICKS, always a large selection at McDaniels, 4850 Natural Bridge

BUICK, '34; new tires and runs. $50. Fireside 2944.

BUICK 1938 sedan, radio, heater. A1, very clean. CO. 6121.

BUICK, '46, super sedan; radio, heater, $1045. 6855 Manchester.

BUICK, '42 sedanette; good condition; make offer. 3927 N. Euclid.

CADILLAC '41 sedanette, like new, must sell at once; sacrifice; leaving town; this car in perfect condition. 5438 Rhodes.

CADILLAC, '47 club coupe; extra clean; low mileage; may take older car on trade; no dealers. LA. 8261.

CADILLAC, '46 62 sedan; $1595. 5830 Natural Bridge.

CROSLEY, '49 station wagon; very clean. 3617 CHIPPEWA.

'41 CHEV. $395
Special de luxe sedan; radio, heater, 2-tone paint, etc.; looks and drives very good; won't last long at the above full price. See today.
CYRUS
Used Car Center of St. Louis.
3518 Lindell NE. 9333.

AUTOMOBILES FOR SALE

'47 CHEVROLET
Convertible
Radio and heater; very clean.
$1195
Trevellyan
BUICK, Inc.
3511 S. Kingshighway. SW. 4157.

CHEVROLET, '48 Aero sedan; beautiful 2-tone green; radio and heater; an outstanding car; $1295, $395 down, 2 years on balance; see today.
HOUSE OF BARGAINS
5460 NATURAL BRIDGE

CHEVROLET, 1947 Tudor town sedan; interior is showroom fresh, two-tone original paint, dark grey top, lite grey body, runs like a dream, good Goodrich tires all around, body perfect; this one you'll want, $1045.
"HAPPY HUNTING GROUNDS"
McMAHON PONTIAC
3501 GRAVOIS GR. 2666

CHEVROLET '47 Aero sedan, beautiful black, radio, heater, seat covers, immaculate throughout; low mileage; 30-day guarantee; $1095, $295 dwn, two years on balance. See today.
HOUSE OF BARGAINS
5460 NATURAL BRIDGE

CHEVROLET, 1947 club coupe; beautiful maroon, radio, heater, seat covers, etc.; an outstanding car, $1075, $245 down, 2 years on balance. See today.
HOUSE OF BARGAINS
5460 NATURAL BRIDGE

'47 CHEVROLET AERO SEDAN.
Radio, heater; be sure and see this car; low down payment.
GOLDBECK MOTOR
5148 NATURAL BRIDGE
Open evenings till 9

CHEVROLET, '47 Fleetmaster coach; radio, heater, solid, clean, original little car; like new; $995, $195 down, 2 years on balance. See today.
HOUSE OF BARGAINS
5460 NATURAL BRIDGE

CHEVROLET, '49 2-door deluxe; fully equipped; $1595.
BOND
4291 NATURAL BRIDGE 4291

CHEVROLET, 1949 2-door; beautiful Grecian gray; heater; perfect tires; $350 down, 2 years on balance. See today.
COLONIAL MOTOR
5956 Natural Bridge

CHEVROLET 1940 coach, a repossession, buy for balance due, $126 cash, today only.
HOUSE OF BARGAINS
5460 NATURAL BRIDGE.

CHEVROLET, 1938, 4-door; radio, heater; perfect condition. $275, $85 down.
COLONIAL MOTOR SALES
5956 Natural Bridge

CHEVROLET, '49 Styleline de luxe 2 door, original owner selling this excellent, clean 2 tone, with radio, heater, white walls, $1800. Cash or terms. FL. 3125, or PL. 0908.

CHEVROLET, '38 COACH, LOOKS AND RUNS LIKE NEW; $25 DOWN, $7 WEEKLY. 3157 GRAVOIS. SI. 1166.

CHEVROLET, 1941, sedan; radio, heater; motor like new.
COLONIAL MOTOR SALES
5956 Natural Bridge

CHEVROLET, '47 club coupe; radio, heater, white-side walls; private. See corner Tennessee-Sidney after 6 p.m. daily.

CHEVROLET '41 sedan; don't wait; buy this; $350. 2213 S. Grand.

CHEVROLET, '36 coach; good condition. 3919A California. MO. 2417.

CHEVROLET, '48 convertible; radio, heater; very clean. 6855 Manchester.

CHEVROLET, '40 4-door Master de luxe; clean; $450 or make offer; private. 4832 LeDuc. FO. 7727.

CHEVROLET, '40 sedan; radio, heater, clean. 2518 N. Florissant (at Warren).

CHEVROLET '37, runs good, $45 down. Industrial Motor Sales, 5950 Natural Bridge.

CHEVROLET, '41 club coupe; original throughout; one owner; real buy; trade. 2254 S. Vandeventer.

CHEVROLET, '41 club coupe; radio, heater; perfect; $25 down, balance monthly. 3157 Gravois, SI. 1166.

CHEVROLET, '35 coupe; rumble seat and heater; A1 condition; days, Fireside 0149.

CHEVROLET '41, special de luxe; radio and heater; clean; reasonable. JE. 2345, after 6.

CHEVROLET, '40 2-door; very clean; one owner; terms, trade. Rosedel Garage, 6131 Delmar.

CHEVROLET, 1949 Stylemaster; clean throughout; original owner; must sell, $975. LO. 9940.

CHEVROLET, '48 2-door; radio, heater; $1295. 6855 Manchester.

CHEVROLET, '37; $125 or best offer. 6422 Nashville, ST. 4197.

CHEVROLET, '40 coach. 2418 S. 18th, SI. 1015.

CHEVROLET, '37 Standard; good motor, paint, tires; $165. PA. 5222

CHEVROLET, 1949 Style-line deluxe 4-door; like new, JE. 3167.

CHEVROLET, '41 2-door; good condition; $525. MU. 4074.

CHEVROLET, '38 coach; priced to sell; $150. 2213 S. Grand.

CHEVROLET, '49 convertible; radio, heater. Wabash 3083R.

CHEVROLET, '46 Fleetline; radio, heater; like new. 1429 N. 13th.

CHEVROLET, '39 coach; exceptionally clean. 1429 N. 13th.

CHEVROLET, '46 4-door sedan; radio, heater. RE. 6414.

CHEVROLET '39 tudor; very clean. 3556 Jamieson, ST. 9551.

'47 CHRYSLER
Town and country; fully equipped; 1 owner; only $475 down.
PARDUE MOTOR
5854 Easton GO. 0397.

'48 CHRYSLER
Windsor, 4-door; radio, heater; drive it, you'll buy it; only $1495.
PARDUE MOTOR
5854 Easton GO. 0397.

CHRYSLER, '46 Windsor 6; like new throughout; radio and heater, spotlight, fog lights, white walls, low mileage; $1195; private. Wabash 4451W.

CHRYSLER, '48 6 convertible; fully equipped; like new; 15,000 miles.
GRAVOIS MOTOR, 4728 Gravois

AUTOMOBILES FOR SALE

ALWAYS THE BEST BUY
AT
WEBER
ON LINDELL

DE SOTO, '46 8-passenger sedan; like new; radio, heater, seat covers and other equipment; perfect for your summer trip; $1295.

LOOK
SPECIAL $1495
DE SOTO, '47 convertible; fully equipped; perfect condition; can be seen on our showroom floor.

A Good Selection of Used Cars All Makes and Models
4035 LINDELL NE. 2500
After 5:30 Call
NE. 2500, NEW CARS
NE. 2502, USED CARS
OPEN EVENINGS 'TIL 10 P.M.
SATURDAYS 'TIL 5 P.M.

NOTHING DOWN
(If you own your own furniture).

'41 Ford	$495
'40 Chevrolet	$495
'42 Nash	$495
'41 Chevrolet	$495
'42 Olds	$495
'41 Olds	$495
'39 Chevrolet	$345
'39 Dodge	$345
'40 Plymouth	$245
'37 Chevrolet	$200
'38 Chevrolet	$200

Jolly Auto Sales
4306 Natural Bridge

PREWAR CARS MUST GO

'41 Ford coach; like new	$425
'41 Chevrolet coach; like new	425
'41 Dodge sedan; good	395
'40 Plymouth coach; like new	345
'41 Chevrolet coupe	325
'39 Ford coach; good	325
'36 Dodge half-ton panel	85
'34 Plymouth coach; runs good	69
'37 Plymouth coupe	89

LONG E-Z TERMS.
WALDMAN AUTO SALES
6009 Natural Bridge. GO. 393[illegible]

MENDENHALL
Always have 150 of the cleanest cars in America. All makes, all body styles. We trade high and fast. Low bank rates.
Open Eves. Till 9, Saturdays Till 5
2300 WASHINGTON CE. 8205
The Big Lot on Washington
Just East of Jefferson

One-Year Guarantee
ON POSTWAR CARS
Riefling Nash Co.
2333 S. JEFFERSON GR. 5050

CHRYSLER, 1946 royal business coupe; 38,000 miles; $1150. LO. 7368.

CHRYSLER IMPERIAL 7-passenger sedan; ready to go; $1000; private. 6300 N. Broadway.

CHRYSLER '37 sedan, radio, heater, good condition, privately owned, $225; bring cash. FR. 2062.

CHRYSLER, '39 sedan; see today; $150. 2213 S. Grand.

'49 DE SOTO BEAUTY
Sedan; radio, heater, many other outstanding features; looks and drives like one off the showroom floor. SPECIAL BLUE RIBBON GUARANTEE. SEE TODAY.
BARGAIN!!
Low Down Payment.
Low 4% Financing.
For cleaner cars always see
CYRUS
3518 LINDELL NE. 9333

DE SOTO 1942 custom sedan, can't be told from '48 model; beautiful two-tone green, radio, heater, plastic seat covers, fluid drive, etc.; 30-day guarantee; an outstanding car, only $695, $195 down, long easy terms on balance. See today.
HOUSE OF BARGAINS
5460 NATURAL BRIDGE

DE SOTO, '47 sedan; $995; radio, heater; good motor. 1230 N. Grand. FR. 2221.

DE SOTO, '38 coupe; drive it home; $95. 2213 S. Grand.

1950 DODGE 4-DOOR SEDAN
It's almost new; automatic transmission; big heater, seat covers and it's air cruiser red; what a buy, only $550 down.
E. B. JONES MOTOR CO.
5165 Natural Bridge 5220

DODGE, '48 custom; very low mileage; radio, heater; $450 down.
CLARK MOTOR CO.
27 S. Meramec Clayton

DODGE, '41 business coupe; radio, heater, original black finish; $875. EASTON MOTOR 4837 EASTON

DODGE, 1939 4-door; 70% rubber; repainted; $395. HU. 7135.

$395 FULL PRICE
'40 FORD TUDOR
General Motors Terms
VINCEL
3291 S. Kingshighway SW. 3291
Quality Cars Since 1930

FORD, '47 super de luxe club coupe, beautiful black; radio, heater, seat covers, etc. Car looks like brand new; 30-day guarantee; $1095, $295 down, 2 years on balance. See today.
HOUSE OF BARGAINS
5460 NATURAL BRIDGE

FORD, '37 coach; runs perfect; $95 full price. 2518 N. Florissant (at Warren).

NASH CENTER

$350
ALLOWANCE
FOR ANY CAR THAT RUNS
IN ON ITS OWN POWER
ON
1950 NASH
AMBASSADOR
Demonstrators
COACH OR SEDAN
NASH MO. CORP.
2323 S. Kingshighway Just South of Southwest Ave.

AUTOMOBILES FOR SALE

'46 FORD
Four-Door
Radio, heater and seat covers. Original throughout.
FULL PRICE $895
"Your Friendly Ford Dealer"
Community
5226 Natural Bridge MU. 4818
WE'VE GOT THE BARGAINS

'40 FORD
Excellent clean car. Ready to go.
MALLORY
FORMERLY OAKLEY MOTOR
LINCOLN MERCURY
Open Evenings and Saturday
2807 Olive LU. 1616

FORD, 1948 super de luxe coach; original owner; low-mileage car, would pass for brand-new; has radio, heater, seat covers, white walls, etc.; $1095, $245 down, 2 years on balance. See today.
HOUSE OF BARGAINS
5460 NATURAL BRIDGE

FORDS, 1948 Super de luxe coaches and sedans; 4 to choose from; grays, blacks and green; $995 today, $200 down, 2 years on balance.
HOUSE OF BARGAINS
5460 NATURAL BRIDGE

FORD, '41 2-door; A1; radio, heater; $565.
SUNSET AUTO CO.
2 blocks west of Lindbergh on Gravois. FL. 0600.

FORD, '47 super de luxe coach; radio, heater, seat covers, sun visor, etc.; $995, $200 down, 2 years balance. See today.
HOUSE OF BARGAINS
5460 NATURAL BRIDGE

FORD, '42 club coupe; radio and heater; clean, mechanically perfect; $25 down payment and pay balance as you drive. 2917 Chippewa. LA. 2127.

FORD, '41; runs, drives perfect; needs paint job; $245.
MONNIE AUTO SALES
5501 Jennings

FORD, '40 COACH; RADIO, HEATER; EXCEPTIONALLY NICE; $25 DOWN, $10 WEEKLY. 3157 GRAVOIS. SI. 1166.

FORD, 1938, coach; good motor. $60 down.
COLONIAL MOTOR SALES
5956 Natural Bridge

FORD, '47 2-door; a dark blue beauty, equipped and ready to go; only $275 down; long easy terms.

FORD, 1936; radio, heater; excellent condition; $175 cash. 2236 Benton, 1st rear. MA. 3834.

FORD; '39 convertible; chopped and channeled, not completed. 5961 Lalite av.

FORD, '40 club coupe; looks and runs good; $295. 3305 Virginia. LA. 8569.

FORD, 1938, coach; full price $55.
COLONIAL MOTOR SALES
5956 Natural Bridge

FORD, 1936 tudor, '7 motor. 7201 Natural Bridge.

FORD, 1949 convertible; equipped. ST. 7666.

FORD; '48, English; like new; $675. 6855 Manchester.

FORD, '41; radio, heater; 5 brand-new tires; good shape. 2811 Blair.

FORD, '40 business coupe; good condition; $225. 2509 N. 23rd.

FORD, 1935 2-door; radio, heater; make offer. 1820A Iowa.

FORD, '32 2-door; good motor, good tires; radio, heater. 2722 Union.

FORD; hot-rod; '32 roadster. Rose-Del garage, 6131 Delmar.

'47 HUDSON
Commodore Sedan
A 4-door, 6-cylinder car with radio and heater; very low mileage.
Priced to Sell or Trade
Chris Christen Pontiac
6171 Natural Bridge EV. 5000

HUDSONS, '46, '47, '48, '49 models; all body styles; $695 and up; all are guaranteed.
BEN STEPMAN for HUDSON
6250 Page DE. 6250.

HUDSON—Lindell at Grand

HUDSON, '50 Pacemaker; new. Kar Karnival, 5049 Natural Bridge.

JEEP, new station wagons, panels, ½-ton pickups and Jeepsters.
GRAVOIS MOTOR. 4728 Gravois.

KAISERS and FRAZERS
1947s, 1948s, 1949s
LADUE
MOTORS, INC.
8455 MARYLAND. DE. 6070

KAISERS, 1951; sedans; 2 doors; 5-passenger coupes.
GRAVOIS MOTOR. 4728 Gravois
Authorized Kaiser Dealer.

KAISER, '47; bargain. 1429 N. 13th.

LINCOLN, 1949 sport sedan; A1 condition; all accessories; one-owner car; must sacrifice equity for quick sale; terms available; see Braun at 3940 Lindell.

LINCOLN, '49 convertible; radio, heater. 2544 Benton st., Granite City, Ill.

'46 MERCURY
TWO-DOOR
$995
Murray Motors, Inc.
AUTHORIZED
LINCOLN-MERCURY DEALER
4870 Natural Bridge. CO. 3307.

MERCURY, 1946 club coupe; radio, heater, plastic seat covers, white wall tires, etc.; can't be told from '48 model; 30-day guarantee $1025, $225 down, 18 months on balance. See today.
HOUSE OF BARGAINS
5460 NATURAL BRIDGE

MERCURY, '48 club coupe; your choice of 2; both in top-top condition; only $345 down; long easy terms.
DICKERSON MOTORS, Inc.
6116 Natural Bridge, FIreside 2394
Authorized Lincoln-Mercury Dealer

MERCURY 1949 sedan, beautiful blue, low-mileage car, will serve as new; 30-day guarantee; $375 down two years on balance. See today.
HOUSE OF BARGAINS
5460 NATURAL BRIDGE.

MERCURY, '47 4-door sedan; very clean.
GODDARD
7302 W. Florissant

MERCURY, '49 2-door; radio, heater, overdrive, air horn; $1695. 6855 Manchester.

MERCURY 1950 tudor; perfect, make offer. Box K-181, P.-D.

NASH, '48 600 5-passenger coupe; clean; 80 per cent rubber; 30,500 mileage. 1756 Missouri or 1513 Blair.

1949 OLDSMOBILE
Hydra-Matic and Rocket Engine
DEMONSTRATORS
Both 4-doors and 2-doors
Simms Oldsmobile
5959 DELMAR
DE. 5261

'47 OLDS "98" SEDAN
2-tone grey; radio and heater; Hydra-Matic; $1395.
Obermeier Packard
5960 Westminster DE. 8000
OPEN EVENINGS

OLDSMOBILE, 1948 sedanette; beautiful 2-tone tan, radio, heater, hydramatic, low-mileage car, same as brand-new; 30-day guarantee; $395 down, 2 years on balance. See today.
HOUSE OF BARGAINS
5460 NATURAL BRIDGE

OLDSMOBILE, '47 68 sedan; perfect condition; real bargain. VI. 3-4735.

OLDS, '38; '48 motor; new tires, radio, heater. PA. 7790.

OLDSMOBILE, '40; god condition, $300. Call LU. 5363.

OLDS, '40 4-door; very clean; bargain. Rosedel Garage, 6131 Delmar

OLDSMOBILE, '37 coach; good condition. LA. 4961.

'46 PACKARD SEDAN
Small "8"; dark grey; radio and heater; Life Guard tires and sun visor; $1195.
Obermeier Packard
5960 Westminster DE. 8000
OPEN EVENINGS

'42 Packard Clipper Sedan
New paint; light grey; a clean car for $595.
Obermeier Packard
5960 Westminster DE. 8000
OPEN EVENINGS

'46 PACKARD "6" 2-DOOR
Dark green; white wall tires; radio and heater; $1195.
Obermeier Packard
5960 Westminster DE. 8000
OPEN EVENINGS

PACKARD, '48 custom convertible; radio, heater, overdrive; $1995 or best offer. 2213 S. Grand.

PACKARD, '37, 6; heater, radio, good motor, tires. RE. 6641.

PLYMOUTH, '42 sedan; radio, heater; $450. 3853 Illinois. 3800 south

AUTOMOBILES FOR SALE

1947 PLYMOUTH 4-DOOR SEDAN This one can't be duplicated; it's one-owner and 10,000 actual miles; it's out of this world; only $350 down.
E. B. JONES MOTOR CO.
5165 Natural Bridge 5220

PLYMOUTH, 1948 sedan; beautiful blue, radio, heater, etc.; a top car; only $1095 today; $195 down and 2 years on balance.
HOUSE OF BARGAINS
5460 NATURAL BRIDGE

PLYMOUTH, '46 4-door; 1 owner car; radio, heater; very clean; open evenings 7-10.
DeGrendele & McClintock
Authorized Studebaker Dealer.
304 S. Kirkwood rd. TE. 3-3122

PLYMOUTH, 1939 sedan; runs good, radio and heater; $95 today; full price, $35 down.
HOUSE OF BARGAINS
5460 NATURAL BRIDGE

PLYMOUTH, '39 COUPE; PERFECT; $25 DOWN PAYMENT. AS LOW AS $2.50 WEEK. 3157 GRAVOIS. SI. 1166.

PLYMOUTH, '40 2-door; heater, seat covers, original owner. CA. 2947.

PLYMOUTH, 1941; very clean; private; after 6 P.M. 6214 Stillwell, Pine Lawn.

PLYMOUTH, '47 2-door special de luxe; radio, heater, seat covers; A1 condition. PA. 6949.

PLYMOUTH, '40 4-door de luxe; excellent condition; heater; original owner; $375. Webster 9190.

PLYMOUTH; '41 convertible; white-walls, radio, heater; really a nice one. 7228 Manchester.

PLYMOUTH, '47; like new throughout. 1429 N. 13th.

PONTIAC, 1946 Tudor; radio, heater, good Lee tires all around, interior like new, solid green paint, no dents; this Detroit car likes St. Louis; promises to give good service. $1095.
"HAPPY HUNTING GROUNDS"
McMAHON PONTIAC
4120 Gravois MO. 4100

PONTIAC, 1948; private party; streamliner, 2-door; fully equipped; excellent condition. Call Monday. LO. 2960.

DAMAGED
1946 Pontiac sedan; fully equipped; slight body damage; $365. 6913 Page.

PONTIAC, '41 convertible; fully equipped; clean, solid car; cheap. 7228 Manchester.

PONTIAC, 1931; new tires; excellent condition. 1820A Iowa.

PONTIAC, '37 2-door, good condition. Wabash 6136W.

PONTIAC, 1939 sedan; perfect condition; $335. NE. 8806.

1949 RENAULT
37 miles to the gallon, city driving; one year old; one owner; 14,000 miles; complete overhaul this month; factory parts. The car for the days ahead. You must see it at 2824 Locust.

STUDEBAKER, '48 Champion 2-door; radio, heater, overdrive; very clean; also other late model Studebakers to choose from. Open evenings 7-10.
De Grendele & McClintock
Authorized Studebaker Dealer
304 S. Kirkwood rd. TE. 3-3122

STUDEBAKER, '40; runs and drives perfect; bargain, $195.
MONNIE AUTO SALES
5501 Jennings rd.

STUDEBAKER, '47 Commander; radio, heater, overdrive; very clean; 1 owner.
HEGEMAN MOTOR
8217 Clayton rd. PA. 0304

STUDEBAKER, used. See Stepman, 2230 S. Kingshighway, PR. 3988.

'39 STUDE. CHAMPION, $95 B. & H. Auto Sales, 6154 Nat. Br.

STUDEBAKER, '38 (6); see today, only $95. 2213 S. Grand.

WILLYS, 1948 station wagon; overdrive, white-walls; like new.
THE MAD MAN, 4680 Chippewa.

FOR better than average trades, you can't go wrong when you go to De Soto SWINEY MTR. Plymouth 3435 S. Kingshighway HU. 6504

ALWAYS 50 fine Automobiles. MURRAY, 2506 S. Jefferson.

ALWAYS quality cars at MACK'S, 4876 Natural Bridge

AUTOS; ride like everyone does; $25 down. Call anytime. RO. 0684.

SPECIAL DOWN PAYMENT PLAN. Mutual Motors, 4547 Nat. Bridge.

ALWAYS BETTER USED CARS. Castlen-Wilson Buick. 4530 Delmar

GUARANTEED new car trade-ins. Tucker, 3415 S. Grand.

AUTO REPAIRING, PAINTING

MOTOR OVERHAUL; popular cars; $35 includes rings, gaskets, labor, oil, grind valves, clean carbon, tune motor tighten bearings, blow oil line. Carsons Auto Sales & Service, 3405 S. Kingshighway. FL. 1579.

AUTO REPAIRING; any make; easy payment plan; large stock genuine Nash parts.
EXPERT MECHANICS
NASH MISSOURI CORP.
2323 S. Kingshighway GR. 5750

GRANITEIZE GLAZE restores original luster and protects the finish; only $12.50 most cars.
CHAMBERS MOTOR CO.
3863 S. Grand PR. 7400

CHRYSLER and Plymouth engines; new; installed very cheap.
LONDOFF MOTORS
4718 Natural Bridge EV. 4700

TRUCKS, TRACTORS, TRAILERS

USED TRUCKS
ALL MAKES AND MODELS
FROM 1941 TO 1950s
1½-Ton Up—Trade, Terms
717 S. VANDEVENTER

TRUCKS—TRUCKS—TRUCKS
All makes and models; top values at bargain prices. Save $ $ $ at
SIDNEY WEBER, INC.
23d and Locust. GA. 3158.

ABOUT 70 TRUCKS
TO CHOOSE FROM. ALL KINDS AND SIZES. 4169 MANCHESTER.

DICKERSON MOTORS, Inc.
6116 Natural Bridge, FIreside 2394
Authorized Lincoln-Mercury Dealer

CHEVROLET, '41 ¾-ton panel; needs motor work; $195.
MONNIE AUTO SALES
5501 Jennings

CHEVROLET, '49 2-ton; 2-speed; 8.25 tires; like new; $1125.
BARFORD CHEVROLET
7701 Forsyth DE. 3600

BIG 4 Chevrolet Truck Center for New and Used Trucks. 2400 S. Jefferson.

CHEVROLET, '46 1½-ton panel in excellent condition, only $195 down; long easy terms.

CHEVROLET, '46 tandem chassis, $1200. Brown, 1018 Chouteau, CH. 1919.

CHEVROLET, '48 ½-ton panel; heater, spotlight, visor, excellent condition; private. TE. 3-4555.

CHEVROLET 1950 ½-ton panel, 4000 miles. MU. 1812.

DOGE, '42 Army pickup, $250. 1120 E. Taylor, at West Florissant

FORD, '49 dump truck; 2-speed axle; everything complete; trade and terms, $1395.
SUNSET AUTO CO.
2 blocks west of Lindbergh on Gravois. FL. 0600.

FORD, '47 long wheel base with 12-ft. dump body, $1295.
SUNSET AUTO CO.
2 blocks west of Lindbergh on Gravois. FL. 0600.

FORD, 1932; A1 condition; $300. 3418 Walnut, JE. 6138.

GMC, '41 1½-ton s.w.b.; excellent condition; private party. FIreside 4129 or FIreside 6678.

GMC ½-ton pickup; damaged; $525. 2733 Market.

WHITE, '38; 7x14 stake body; good condition, $175. 5016 Claxton.

BUCHANAN MOTORS, Inc.
Clean Used Cars
Nat'l Bridge 1 block E. of Grand

FOR A GOOD USED TRUCK INTERNATIONAL HARVESTER CO., 3217 N. Broadway.

FOR bargains on used trucks see WHITE MOTOR CO., 1415 N. 13th.

AUTO AND TRAILER COACHES

BEFORE YOU BUY
SEE SPARTAN
5 Models Now on Display
Authorized St. Louis Dealers.
JIM'S TRAILER SALES
5901 NATURAL BRIDGE
Open daily 9-9. FIreside 1394.

COMPARE
The New, All-New
TRAILETTE
BEST BY TEST
LOWER IN PRICE
GRASK TRAILER SALES
6671 Olive St. rd. PA. 0740
OPEN EVENINGS AND SUNDAYS

JUST ARRIVED
22 and 28-ft. SILVER STARS, 28-ft. TANDEM, UNIVERSAL 27-ft. CARAVAN and 26-30-ft COLONIALS. All aluminum exteriors. Electric reefers. Flush toilets. 42 months to pay. FORSHEY, 6927 Olive St. rd. CA.0770. Always open

For a Better Buy—See
Art's Trailer Sales, Inc.
1801 Missouri av., East St. Louis
Closed Sundays

HUB TRAILER CO.
Hubs, Spartans and Libertys; selection used trailers; insurance; repairs; painting; accessories. 10501 Highway 66 at Lindberg. Kirkwood 22, Mo. TE. 3-1666

CLOUSS TRAILERS
Over 350 Floor Plans
Open Daily—Sundays and Evenings
6801 Olive Street rd. DE. 4539.

APPLER TRAILER SALES
Continental, Streamlite, Mobile
Open daily 9 to 9—Closed Sunday
4318 NATURAL BRIDGE

2 BEDS, shower, toilet; like new; cheap; terms. 7758 Olive St. Rd.

AUTO AND TRAILER COACHES

Largest Values
28', shower, toilet, price $1995; 34', 6 sleeper, picture windows, 8' refrigerator, deep freeze, $2995. Drive out 2 miles further and save big money.
ALDERSON TRAILER SALES
7758 OLIVE STREET RD.

MIDWAY TRAILER SALES
Victor Pacemaker, Zimmer; all sizes; 6% financing. 8322 State, East St. Louis. Tyler 3-0285.

27-FT. TRAILER; 6 cu. ft. Frigidaire; hot-water heater; really clean; reduced to $1295. Apply office Bridge Trailer Court, 9050 Natural Bridge.

GEO. WILSON TRAILER COACHES AMERICAN, SCHULT, TRAVELO and VAGABOND
Accessories—Service—Hitches
5785 Natural Bridge GO. 4388

SILVER Sportsman's trailer, '48, 16', at Tip Top Trailer Court on 66, Robertson, Mo.

HOUSE TRAILER, custom built, '47, perfect, $1075. 6235 Vetter pl., Pine Lawn.

BOAT Trailers; new, $79.50, terms. 2213 S. Kingshighway, GR. 6041.

HOUSE TRAILER; will sell or rent. 1224 Hamilton.

HOUSE TRAILER, 12-ft., practically new, $750. CO. 4671.

TRAILER, sports, never used; Teardrop design; all aluminum; sleeps 2; many conveniences; a real bargain. $450. RE. 4844.

3-ROOM house trailer, Cozy, sunporch attached. HI. 4661.

AUTOS & TRUCKS FOR RENT

TRUCK HAULING, heavy, reasonable price. Call any time. MA. 5216

TRAILER PARKING

ST. LOUIS Trailer Park. 5060 Arsenal st.; no pets.

BODIES, PARTS, TIRES

TIRES; ALL SIZES; WE HAVE THEM. AAA TIRE GA. 3493

Trucks, Tractors, Trailers Wtd.

TOP prices for trucks. Barney's, 4415 Manchester. NE. 2344.

ALL KINDS TRUCKS WANTED. 4169 MANCHESTER. FR. 2104.

AUTOMOBILES WANTED

I NEED
100
NEW CARS
All Cash Waiting
THE
TOP
BIDDER
IN THE COUNTRY
Call Me When You
Read the Ad
ROLAND EDENS
"The Working Man's Friend"
4111 W. Nat. Bridge
JE. 7867

Top Dollar Buyer
WANTS
ACTION
The top paying used car buyer wants 500 late model, clean used cars, all makes. Don't waste time shopping! Here is where you get the top Dollar Price.
NO RED TAPE
NO WAITING
BRING YOUR TITLE
GET THE CASH NOW
An ACE Cab will be furnished to drive you home.
BUYER IS HERE FROM
9 A. M. TILL MIDNIGHT
And He's Looking for Action
PHONE FIRESIDE 1177
See Him at
5460 Natural Bridge

New Car
BUYERS
SELL US
YOUR TRADE-INS
We Pay Tops
NEED 500 CARS
INDUSTRIAL
5950 Nat. Bridge
MU. 8700

DON'T SELL
YOUR CAR
UNTIL YOU SEE US
IT WILL PAY YOU
Get Bids, Then See the Difference in Our Price
CYRUS
Used Car Center of St. Louis.
3518 LINDELL NE. 9333
Only 15 minutes from anywhere.

$ $ CASH $ $
FOR LATE MODEL CARS
SEE JACK VAUGHN
THOMS PONTIAC
5200 Delmar

CASH ONLY
Any Make or Model
New or Used
See
Bill Dugan
Cash in 5 Minutes
MENDENHALL
2300 WASHINGTON, CE. 8205
The Big Lot on Washington
Just East of Jefferson

Cars Wanted
WANT MORE CASH?
Then see us first or see us last.
POOLE
3510 N. Kingshighway FI. 1707

WE PAY MORE
Others Say More
MAKE US PROVE IT
We buy cars every day from out-of-town dealers, so why not sell direct to us and get the difference. New—Late Used—Old Clean Cars Prices cheerfully given over phone.
REEVES MOTOR
7026 Manchester ST. 8488

SPOT CASH
WE PAY TOP PRICES, CASH OR WILL SELL YOUR CAR AT NO COST TO YOU.
J. C. AUFFENBERG, Inc.
820 N. KINGSHIGHWAY
1½ BLOCKS NORTH OF DELMAR

LATE MODEL CAR WTD.
WILL PAY ALL CASH
6320 ENRIGHT, DE. 0457

CARS WANTED
METZGER
4716 S. Kingshighway HU. 2940

$50 to $100
More cash for clean cars. Drive in; bring your title and go away happy with cash. 4301 Washington.

CADILLAC, '42 to '47; wanted sedan or sedanette; must be top car; will pay top price. CE. 0212, 2112 Olive, Mr. Gordon.

AUTOMOBILES WANTED

CADILLAC, want clean, one-owner '48 or '49 from private party; pay cash. Fireside 1394, 5848 Ferris.

ALL AUTOS BOUGHT
We need them. Klink, 2213 S. Grand

FRASER, '49 Manhattan; need immediately, will pay high price. 7212 Easton. CE. 0333.

CARS AND TRUCKS for salvage. E. & E. MOTOR SALES. 3527 EASTON. FR. 5595. NE. 9562.

YES, NEED CARS
Joseph Nesser Motors
3700 Chippewa SI. 5333

CROSLEYS wtd., '46, '47, '48, '49, '50 models. Batson, 2819 Gravois LA. 3354.

NASHES Wtd.; 1938 to 1950 models. Batson, 2819 Gravois. LA. 3354.

CARS wanted: any make, any model; top prices. See us now. Kirk, 2830 Gravois. PR. 4573.

STUDEBAKER, 1949 convertible; no dealers. R. Stansbury, 3703 S. Broadway. LA. 3375 evenings.

PRIVATE party wants clean car. 5103A Shaw. MO. 5676.

CARS WANTED; any make or model; top cash price. 2860 McNair.

ALL CARS BOUGHT AND SOLD. CADET MOTORS, 3528 S. Grand.

AUTOMOBILE LOANS

AUTO financing and loans; lowest rate; prompt service. Call Vance. GRAVOIS REALTORS. HU. 1350.

THINGS FOR SALE

ANIMALS, LIVE STOCK

HEIFERS, 20 black Angus, 7 large cows with calves, 2 fresh Jersey heifers with calves, 3 white faced cows, 4 heifers. Walnut 8166.

HOGS; O.I.C. registered, several good boars, ready for service. Dr. Davis, Millstadt, Ill., Route 1, phone 19J10.

SHOATS FOR SALE
368 Hudson rd., Ferguson

DOGS—CATS

VISIT SPRY FARMS.
"The Home of Thoroughbreds."
For a really nice dog or puppy.
6180 Delmar at Skinker.

ARSENAL, 3904; Persian kittens, pedigreed; reasonable; leaving city.

BIRD DOGS, pointers, 8 weeks old; $15. 4014 Beachwood. CO. 9775.

BOSTON TERRIERS, seal and white, and brindle and white; screw tails; 2¼ months old; males and females. SPRY FARMS, 6180 Delmar.

BOXER PUPS; 10 weeks; champion thoroughbred. 418 W. Jackson rd. RE. 3003.

CHAMPION SIRED AKC registered West Highland white terrier puppies; 8 weeks. Avery 5471. 23 Raymond, Pattonville.

COCKER SPANIELS; blacks, also red, buffs, also parti-color, red and white; 8 to 12 weeks old; you'll like what you see at SPRY FARMS, 6180 Delmar.

COCKER; blond male; pedigreed; 1½ years old; reasonable. MU. 2754.

COCKER PUPPIES, black; AKC registered. HU. 9343.

COLLIES, registered; sable and white and tri-colored. MU. 8164, 8805 Clifton, Jennings.

COLLIE SHEPHERDS and Collies, new lots every week. 3101 Olive.

COLLIE PUPS, pedigreed, sable and tri-color, $35. PL. 8545.

COLLIE PUPPIES, registered, 6 weeks old. PL. 1564 or MA. 2619.

COLLIES; Bellhaven pedigree. 3531 Manhattan.

DALMATIAN puppies, registered, champion stock. 4015 Pershing. RO. 6531.

ENGLISH setter pups 8 weeks; highly pedigreed; registered. Dr. Lietz, RE. 3530

ENGLISH SPRINGER SPANIEL PUPPIES, A.K.C. registered. LO. 5931.

FORCED TO SELL; afghan hound, parakeets, canary; half price. GO. 2263.

GERMAN shepherd pups; line bred to Champion Garry. RE. 7483.

PEKINGESE PUPS; healthy; pedigreed; also stud service. FO. 3381.

PEKINESE PUPS; 4. 820 Elias (8700 N. Broadway). Fireside 5626.

POINTER PUPS, ready to run this coming quail season; offsprings of A1 gun dogs; very reasonable. 6th and Marine, Creve Coeur. Westmore 7797.

PUPS; brand-new arrivals every day; bargains; most all breeds; ship anywhere, National, 3101 Olive.

SCOTTIE pup, female, registered, thoroughbred, stud service. EV. 8352.

SPRINGER SPANIEL; AKC REGISTERED; 8 weeks old; phone Wabash 5427R.

HORSES AND VEHICLES

BEAUTIFUL spotted western mare; parade or pleasure; real bargain. Kirkwood 4886M.

BURRO; either for work or pleasure; RE. 5333.

HORSES, 8 Kentucky walking. Dr. Davis, Millstadt, Ill., Route 1, phone 19J10.

HORSES; reasonable; Palominos, spot, sorrels; mares, colts and stallions. Call Pevely 0705.

HORSES, mares, colts, ponies. Valley Mount Ranch, Highway 66.

HORSE TRAILERS, 1 and 2 horse; new; bargains. 9800 Page.

MARE; small; bridle and saddle; very gentle; $75. PL. 2008.

PONY; beautiful black; small welsh; colt at side. Webster 8113.

RIDING HORSES; all kinds, also equipment of all kinds. 9800 Page.

SADDLE HORSE; Tennessee walker; gentle; reasonably priced. JE. 6980. Room 1128.

SADDLE WANTED; silver; priced right. Kirkwood 1229 Sun. 8-12.

POULTRY & SUPPLIES

SPRY FARMS QUALITY BABY CHICKS; day old to 2 and 3 weeks old; most all popular heavy breeds available daily. Phone, write or come in and make your selection. 6180 Delmar, PA. 7600.

CANARIES, parrots, parakeets, cages, supplies; visit or write National, 3101 Olive. Ship anywhere.

TURKEY POULTS, 5 WEEKS OLD VI. 2-5602, HENZLER HATCHERY

CANARIES, PET BIRDS

BABY chicks the year 'round. Atlas 2651 Chouteau, PR. 3311.

PIGEONS; white kings, Hungarians, red carneaux. LU. 2458.

AIRCRAFT WANTED

WANTED; 2 to 4-place cabin plane; will pay cash or trade late model auto. PL. 4859.

BABY GIFTS and CHILDREN'S SUPPLIES

BABY BUGGY; Stork Line; $20, cost $40. CA. 3002.

BABY BUGGY; Welsh; like new. 5050 Winona.

BICYCLES, MOTORCYCLES

VACATION THIS YEAR
On a new or used Harley-Davidson. Easy to handle, easy to own; economical—fun galore. 70 in stock for your choice. Open evenings. We trade, we finance. 711 S. 10th St., East St. Louis, Ill.
UPTON 4-9014
DOMYAN BROS.

BICYCLE, boy's 28-in; like new; fully equipped; priced right. Fireside 1072.

BICYCLE; Schwin racer, like new. 4987 Odell. LA. 2293.

Cushman Scooters, $125
Up; used; terms; various models.
SCOOTERVILLE, 4069 Lindell
WEBER ON LINDELL NE. 2500

CUSHMAN MOTORSCOOTER, $175 or offer; A1 condition. PL. 4179. 600A Holly Hills.

CUSHMAN SCOOTERS, new and used. Parts and service. Kirkwood 9722. 440 N. Kirkwood rd.

CUSHMAN SCOOTER; good condition. 1603 Market, Room 6, GA. 9127.

HARLEY-DAVIDSON motorcycles, new and used every machine reconditioned and guaranteed; 12 and 18 month time payment plan; only 6% interest. Our prices are the lowest, better see for yourself. CLETE GASS, RT. 13, between Church and Charles, Belleville, Ill.

HARLEY DAVIDSON and side car; completely overhauled; make offer. CE. 5597.

HARLEY DAVIDSON, 1949 74; like '50; with all extras; must sell. Fireside 2834.

HARLEY, '47; A1 shape; $300. 7240 Lyndover. HI. 1641.

SALISBURY SCOOTER; used 5 months; good shape. $160. 15 S. Ninth.

SERVICE CYCLE, 1948, excellent condition, MO. 1667.

WHIZZER MOTOR BIKE; new; lots extras; will sacrifice. SI. 1229

28" RACER; excellent condition; new tire. FL. 3322.

BOATS AND MOTORS

Motor Boat Bargains
24-hp. Johnson $115; 22-hp. Johnson $135; 16-hp. Johnson $180; 10-hp. QD Johnson $225; 5-hp. Johnson, $115; 9-hp. Neptune $25; ¾-hp. Evinrude $25; others $10 up. See the new Mercurys before you buy—7 models from 3½ to 25 hp. to meet the needs of every boatman. Open Fridays till 9 p.m. Use our easy payment plan.
ST. LOUIS SPORT SALES
2904 Olive LU. 7100

CABIN CRUISER
STEEL-CRAFT DE LUXE, 26-FT. SLEEPS 4; PERFECT CONDITION; $4000. CALL UPTON 4-6689.

BOATS
MERCURY OUTBOARD MOTORS
BUD'S PLACE
4443 CHIPPEWA. GR. 0816.

BOAT, 14-ft. Smithy, new. SI. 3320.

EVINRUDE, 33 h.p. 1948, perfect, $295; Johnson, 16 h.p., new 1950, $295. Alton 3-6541.

3½-hp. JOHNSON, good condition; $50. 10035 Midland av. Overland. Wln. 1593.

OUTBOARD MOTOR; 3-hp., reasonable. 4515 Emerson.

OUTBOARD; 14 ft., 10 h.p. Mercury; trailer, accessories. 3811 Tamm.

SACRIFICE; need cash; 8' car top boat, 4 h.p., motor; sell separately. FL. 3322.

A1 BOAT TRAILERS, $50. 3107 S. Broadway, GR. 9492.

BOOKS AND PERIODICALS

ART BOOKS and lamp; also other books. PL. 4182.

RADIO amateur handbook, $2, special sale $1.47. Julian's Book Shop 3558 Olive. Open till 9.

BUILDING MATERIAL

AALCO
WRECKING AND BUILDERS SUPPLY CO.
"THRIFTY BUYERS"
Our yards your paradise. Anything and everything. Lumber as low as $45 per 1000 ft. I-beams, doors, windows, etc.
14th and Chouteau CH. 2500

ATTENTION PROPERTY OWNERS Do your own landscaping; for flag stone, driveways chat, sand, gravel, cement and specialty rock, call Big Bend Quarry Co., HI. 1846.

ATTENTION contractors, architects, builders, etc., granular fill material for trenches, foundations, floors, etc., in truck loads or larger quantities. Skrainka Const., CA. 0963.

CONCRETE BLOCKS, laboratory tested, quality blocks; 17c, 15c, 12c at plant. FL. 2384.

CONCRETE BLOCKS, 17c, 15c, 12c at plant; steam cured. FL. 4487.

FIRE brick or barbecue brick; red brick. Bonded. MU. 5424.

SCREENS, 1⅛" white pine galvanized wire, slight factory seconds; 30x59½", $3.86; 32x39", $3.10; 32x47½", $3.46; 32x55½", $3.82; and many other sizes.
ANDREW SCHAEFER
4300 Natural Bridge NE. 6868

LUMBER: new, dry, yellow pine; slight imperfects; 2x4 to 2x12s, all lengths; less than used lumber prices; only 7½ board ft. 6300 N. Broadway. MU. 5350.

CAMERAS

FOR BROWNIE BOX CAMERAS. Avenue Camera Store. LA. 6401.

NEW FODECO 8mm., 750-watt projector; $32.50.
JEFFERSON CAMERA SHOP
1915 S. Jefferson SI. 8539
Open daily 9 to 5:30; Fri., 9 to 9.

CAMERAS WANTED

CAMERAS AND EQUIPMENT
ST. LOUIS PHOTO, 1625 Market

CLOTHING

MAN'S SUIT, Kupenheimer, white, size 42. RE. 8319.

MEN'S fine suits, were $40, $50, $65; $10 up; sizes 28-48; fine pants, gabardines, plaids, $3 up; sport coats, $4 up. 2610 Eads.

CLOTHING WANTED

TOP PRICES men's, ladies', children's clothing, fur coats. FO.4846

COAL, WOOD, FUEL OIL

CLEAN SMOKELESS, $11 ton; stoker coal $8 up. Wood $5 load delivered. Watson, 1425 S. Cardinal, LA. 6549.

FREE WOOD; load lots. Fulton Iron Works, 1259 Delaware.

PETROLEUM briquettes $17.50, St. Louis briquettes $13.95; Fire ball briquettes $10.85; Orient 10 mesh stoker, $11.55; county lump or egg $7.75; cash or budget. Phone CE. 4944, Braudis Coal, 1229 S. 2nd st.

FARM SUPPLIES FOR SALE

GIBSON TRACTOR, with attachments; $395. E. R. Goddard & Co. TE. 5-2940.

ROTOR TILLER with attachments, like new; $275. TE. 3-2560.

FARM SUPPLIES WANTED

FARM TRACTOR; late model; cash. 9018 Olive. WY. 1466.

FOOD FOR SALE

FRESH PUGET SOUND SALMON; 10 lbs. $9.95, shipped express prepaid; prices other seafoods upon request. Thomas Seafoods, 3410 E. 158th st., Seattle 55, Washington.

HEATING EQUIPMENT

ELECTROL conversion oil burner, controls, 250-gallon tank with oil, $75. WY. 0040.

FURNACE, large size Home Comfort, hot air; heats 12 to 16 room house; in good condition, with blower, stoker, all pipes; guaranteed 1st class condition. 5722 Bartmer, CA. 5739.

GAS FURNACES, conversion burners, $179 up. Free estimates. Wellston, 5870 Easton. CO. 5900.

MUELLER oil burning furnace, 2 years old, $350. FO. 3740.

OIL HEATERS, 2 with 3 drums; $45. 3025 Texas, SI. 7882.

STOKER and controls; A1 condition; bargain. 8324 Eton pl., CO. 5452.

STOKER, Iron Fireman; perfect condition. 1010 McCausland, ST. 0087.

STOKER, IRON FIREMAN
New motor, bin feed, extra long shaft. 6994 Watson.

STOKER; Fairbanks Morse; completely overhauled, like new; $50. JE. 2688 days, DE. 0314 Eves.

STOKER; Homart, like new, used less than 1 full season. 4853 Milentz, LO 7601.

STOKER with all controls; reasonable. Call HU. 8448.

STOKER; Rheems and controls. 3208 Harper. JE. 8195.

STOKER; excellent condition; reasonable. CA. 3685.

STOKE, A1; hot-water controls; $35. GR. 1461. 3745 Virginia.

STOKER and controls; practically new motor, $30. HI. 1395.

STOKER, logs, lump or stoker coal, with all controls. GO. 3361.

HEATING EQUIPMENT WTD.

USED FURNACE; 24"; hot air; good condition. Wabash 0826W.

JEWELRY & DIAMONDS

DIAMOND RING; lady's; appraised $350; sell $200. LA. 5430.

JEWELRY, DIAMONDS WTD.

WHY keep diamonds, old gold, jewelry in safe deposit box? MILLER, 505 Olive. GA. 5471. Est. 1888.

OLD GOLD, jewelry, silver, kodaks, diamonds. J. Miller, 205 N. 6th.

BRING, mail, broken jewelry, gold teeth, spectacles. Lowe, Holland bldg

HESS & CULBERTSON JEWELRY CO. will buy diamonds, old gold and silver. 826 Olive st., St. Louis, Mo.

MACHINERY FOR SALE

AIR COMPRESSORS
New and Used
Binks Paint Spray Equipment
John Henry Foster Co.
2850 Gravois SI. 6408

AIR COMPRESSORS
WESTINGHOUSE, new-used
BINKS SPRAY EQUIPMENT
S. & S., 2203 Gravois
Cash, Terms or Trade

AIR COMPRESSORS
¼ to 15-HP. CH.6088. 2005 Locust

AIR COMPRESSORS; piston type, new, $17.95. S. & S., 2203 Gravois.

ARC WELDERS; $39.50 up; portable Adams spot welder; also small spot welders; Hobart battery charger. Call the only
HOBART WELDERS
SALES & SERVICE, Inc.
in St. Louis and vicinity
2120 N. Broadway CE. 7271

BATTERY CHARGER; quick; Atlas $50. 4207 W. Lexington.

BOILERS; Economic 100x150; pressure 150 pounds. RE. 2300.

BULLDOZER, International TD 6; $1500. HI. 3736.

FORK LIFT TRUCK; floor sample; 2-ton Motowlift; gasoline; scoop attachment. LU. 3700.

HI-LIFT cable T.D.9. Northland 0297.

HI-LIFT; International; A1; $1000. HI. 3736.

INTERNATIONAL TD-14 bulldozer, complete with Heil D.D.P.C.U. Rebuilt last winter except tracks. C. E. Trogdon, Farmington, Mo. Phone 38.

INTERNATIONAL TD-9 Hough highlift, Webster 6420.

LIGHT PLANTS; all sizes; very cheap. Mr. Kolbe, PA. 3502.

MACHINE SHOP; small, complete; sacrifice before moving. Wabash 2883, Wabash 6737R.

MOTORS, brand-new, manufacturers surplus; ¼, ⅓, ½ hp.; save 40%. 1440 N. Broadway, CH. 7165.

OVERHEAD TRAVELING CRANE 10-ton, excellent condition, bargain. Ernest George Lay, 9147 Clayton.

ONE-BARREL mixing machine, complete with motor, $75. Apply 7029 Manchester, HI. 3979.

PAINT SPRAY EQUIPMENT
Booths, guns, exhaust fans; all sizes, CH. 6088. 2005 Locust.

200-TON hydraulic press. 2100 Pine. WY. 2994, Sundays, eves.

REMOVAL SALE
Odds and ends of band and circular saws, 75c to $1.50; DC motors, ¼- to 3-HP. W. D. Quinn Saw Co., 2329 Olive.

SCREW MACHINE; Cleveland automatic 1⅝" hole in spindle; also 2 with ¾" hole. 4589 Easton.

T.D.-18 TRACTOR, with B.E. hydraulic dozer, Adams 90 scraper. Write or phone. H. F. Stormer, 306 Price, Columbia, Mo. Phone 2071.

TURRET LATHE; Gisholt No. 4; Libby complete with 10 hp. motor; 24" drill press; also 5 hp. Curtis air compressor. 4589 Easton.

MACHINERY WANTED

MACHINE shop, woodworking, sheet metal, printing equipment, bought. SEGAL, 907 Market. GA. 4706.

MACHINE SHOP WORK

OPEN TIME
On 20-inch metal lathe; available for short or long runs. CE. 3226.

MACHINERY FOR RENT

ALL TYPES of welders; also acetylene equipment and power hand tools.
Call the only
HOBART WELDERS
SALES & SERVICE, Inc.
In St. Louis and vicinity
2120 N. Broadway CE. 7271

Order your Want Ad for 7 days.

MISCELLANEOUS FOR SALE

ROOFING—ROOFING
Lockon windproof shingles, $3 sq.; shingles 3-and-1 thick butts, $3.75 sq.
FRANKLIN R. R. SALVAGE
914-916 N. BROADWAY
CH. 1530 CH. 5757

SOIL PIPE
Available immediately while supply lasts. Banjo, 3209 Chouteau. LA. 6432.

HEAR YE! HEAR YE!
Acousticon hearing aid; late model; bargain. Box W-50, Post-Dispatch.

SPOOLS TANGLED?
NERVES JANGLED?
Buy THREAD-KEEPERS Today.

AIR CONDITIONERS
BLOWERS—FANS
All kinds and sizes for use in home, office, factory. RETAIL AND WHOLESALE; PRICED RIGHT.
CURRAN
LA. 2000 2772 GRAVOIS

AIR CONDITIONER, Westinghouse, ½ hp.; excellent condition; only $89.50. General Radio, 5216 Chippewa, FL. 7511.

AIR-CONDITIONER; Chrysler Airtemp, cabinet style; $125. 6320 Enright, 2nd floor east.

AIR-CONDITIONING UNIT; 5-ton G.E., slightly used; sell and install. RO. 3730 after 5 p.m.

AIR CONDITIONER, ½-ton Pacific, reasonable, Atwater 2363W.

ALEMITE UNIT; for underbody; new; sacrifice, 7278 Manchester.

ALUMINUM SHEETS and angles. Shanfield, 2017 Choueau, MA. 9434

ALUMINUM PAINT; extra bright; $1.89 gal. 826 S. 18th, CE. 5708.

ANGLE IRON; I-beams, channels, used iron; structural steel. GENERAL, 1908 N. 9th, CE. 8094

ANGLES, I-beams, channels, plates, pipe, re-rods; all sizes; new, used. B. ROSSEN CO. BR. 2722

ANGLES, piper channels, I-beams; anything in used steel. WALLACH, 6890 Easton, PA. 1065

ARMY CANVAS COTS, like new, $2.95. SCHORR, 1614 Franklin.

ASH PITS; steel durable. Joe Wolff, 1740 N. Broadway. CH. 4469.

AUTOMATIC gas water heaters, new, 20-gal., $44.50; 30 gal., $56.50. 2819 Chouteau. SI. 2926

BATHTUBS, 4 and 4½ ft., leg. 2819 Chouteau. SI. 2926.

BINS, steel, for auto parts, etc.; like new. LA. 2226.

CLOTHES LOCKERS, industrial; big lot. Broadway, 1200 S. Broadway.

CONCRETE BLOCK machine and forms. 2544 Benton st., Granite City, Ill.

DIRT; clean, no rocks, 5 to 6-ton loads delivered. LU. 7412.

DIRT; vicinity bridgeton; 300-400 loads. Wabash 0552, Wabash 0596.

GOOD DIRT; VICINITY KIRKWOOD-GLENDALE, VI. 3-4400.

DOOR CANOPIES; aluminum; new; $10 and $15. 6225 Delmar.

DOOR JAMBS, inside, grade A. $3 each. 6300 N. Broadway.

ELECTRIC DRILLS, bench grinders, portable hand saws, portable hand grinders, paint spray machine, welders and light plants; also hydraulic jacks, metal and rubber hose, chain hoists and socket-wrench sets; all new merchandise and at discounts up to 50 per cent. Mr. Kolbe, PA. 3502.

FANS, window; blades, all sizes; guards, bases, motors, A.B.C. Appliance, 4713 Easton, FO. 3542.

FANS; window; blades, guards, bases, Hemple, 1419 S. Broadway.

FENCE PICKETS, Gothic head; everlasting; genuine California redwood, 12½c. 6300 N. Broadway.

FIRE EXTINGUISHER; 2½ gal., $4.75 up. 1200 S. Broadway.

FLAGSTONE, at yard or delivered. Webster 2910.

GOLF CLUBS; set of 3; registered Louisville; Grand Slam woods; like new; cheap. HI. 5608.

HOSPITAL BED and mattress; brand new. PA. 8730.

HOUSE PAINT
Going fast, SHURWAY; complete guarantee, $4.50 value, $2.95 gallon; only 1500 gallons left; white and colors. Dealers invited.
FRANKLIN R. R. SALVAGE
914-16 N. Broadway CH. 5757

KOOL VENT, 3 dark blue and white; practically new. Atwater 1987J.

LOGS and parts of trees; free for hauling. 3882 Delmar.

MICROSCOPE, medical; also amateur's completely equipped microscope laboratory. MA. 8418.

OIL BURNER, 3-hp., coil type; make offer. Maryland-Euclid Cleaners, 4703 McPherson.

PORTABLE typewriter; Royal; play pen; both like new. Wabash 4796R.

PAINT; factory fresh; outside white or red brick and barn paint; $1.49 gal.
ALSAM SURPLUS CENTERS
1825 S. B'dway, 4325 Manchester
Open every night until 9.

PAINTS and enamels, etc.; all fresh stock; well known brands; values up to $9 gallon; closing out paint department, $1.75 to $2.50 gallon. 1426 N. Broadway, 6300 N. Broadway, MU. 5350.

PAINTS, all kinds, factory clearance, $2.50 gallon, 826 S. 18th.

PIANO; upright, and rathskeller bar; reasonable. LA. 4396.

PLATE GLASS; good for table tops. ATLAS WRECKING, 4058 Easton.

PONDEROSA pine, kiln dried, full ½-in. dressed; all standard widths and lengths; ideal for making valances, shelving, etc.; only 8c sq. ft. 6300 N. Broadway.

POOL TABLES, 2; and 1 snooker table. SI. 1272, 5-8 p.m.

POWER mowers; large selection; reconditioned trade-ins; bargain prices. Farm & Home, 6711 Olive st. rd., DE. 5795.

POWER LAWN MOWER; Davis; $40. MU. 7821.

SAND FINISH PLANT
$2.45 gal.; white and colors. S & S. Co., 3861 Easton. JE. 3324.

SPORTING GOODS, rifles, jewelry, luggage. Pearlman, 1701 Market.

STEAM CLEANER; high pressure Jenny. Independent Chassis Service. JE. 8202.

STREET CAR BODIES
Ideal for locker rooms, hen houses, etc.; countless uses. EV. 5235, all day Sun., or weekdays after 3 p.m.

SWIMMING pools, plastic; 20-gauge; all sizes; $7.95 up. NE. 6372.

TABLES; hard maple; 3" tops; Army surplus. General, 3304 Chouteau.

TARPAULINS, water, mildew, fire-resistant, new, 12-oz., all sizes. $4.80 and up; dropcloth, $2.85.
TRANSMISSION SUPPLY CO.
5577 Manchester HI. 1270

TYPEWRITER; Remington portable; case; like new; $45. FL. 8673.

WARDROBE TRUNK; used once; excellent condition. PA. 4845.

WASHING machine, Thor; 2 chairs; odd lot of dishes. CA. 4056.

WATER HEATERS; new G.-E.s; crate marred, $89.95 up; terms. Milton, 3504 N. Grand.

WATER HEATERS, 30-gal., $99.50, installed. BISCAYNE, MO. 2782.

WATER HEATERS, 20 GALLON, $79.50. Garland, PA. 9277.

WHEELBARROWS, pneumatic tires; contractors; carload just received. Railroad Concrete Products Co., 3724 Oxford, ST. 6622, HI. 6448.

MISCELLANEOUS WANTED

CALL US FIRST
A better deal on scrap iron, furnaces, autos, metals, etc.; prompt pickup. GA. 5470.

AAA PRICES, G.I., metal, furnaces, bathtubs, sinks, paper, rags, etc.; prompt. FIreside 7264.

AAA PRICES sinks, bathtubs, scrap iron, furnaces; pick up. FO. 9189.

BATHTUBS, sinks, etc.; top prices. RO. 7016, evenings, CA. 8177.

BETTER prices paid on usable material, scrap iron and metals; will pick up. MO. 4131.

BINOCULARS, 7x50 or 6x30, Zeiss, central focusing, featherweight, coated lens. Box W-92, Post-Dis.

BOILERS, plants, motors, machinery dismantled; scrap iron usable materials wanted. CH. 2782.

GUNS, all kinds; old; unusual. 3868 Park. GR. 9457.

GUNS; we trade; tackle. Hathaway, 2661 Gravois. PR. 2738.

PAY to $50; doll heads or old glass paper weights. Ann Rost, 6614 W. Florissant. CO. 6206.

RIFLES, SHOTGUNS, PISTOLS, all kinds wanted; old or modern; cash or trade. 1309 N. Grand. LU. 0138

RIFLES, SHOTGUNS, TOOLS, high prices. 1701 Market. GA. 5820.

AAA PRICES sinks, bathtubs, scrap iron, furnaces; pick up. FO. 9189.

WINDOW FANS, FANS

WINDOW FANS,
NEW 1949 MODELS
Standard makes, all sizes, from $29.50; easy terms. Open nights.
SPECIALTY FURN., 820 Franklin

FANS SACRIFICED
Large stock; new, used; lowest prices. 1427 Franklin. GA. 4980.

BALDOR window fan; new, guaranteed to cool 6 rooms; $59.50. Baldor, OL. 1700.

FANS; blades and guards; all sizes. 2819 Chouteau, SI. 2926.

FANS, window exhaust; 16" $18; 20" $29.50. HI. 0619.

WINDOW FANS, 24" belt drive; all parts less motor, $14.95; put together yourself. A.B.C. Electric, 1014 N. Taylor. Open evenings.

WINDOW FAN; $19; cools 4 rooms; used one season. RE. 3722.

WINDOW FANS, new, 16", 2-speed; closing out, $25. PL. 9816.

MUSICAL FOR SALE

ACCORDIONS; all sizes; cheap. SUPERBA, 4521 Natural Bridge.

BABY grand piano; regular Baldwin; excellent condition; bargain, $295, $15 down. SIMPKINS, 6246 Delmar, DE. 1016. Open till 9 p.m.

DRUMS, complete set; brand new; cheap. 2303 Lynch. MO. 5387.

GEORGE STECK, beautiful baby grand piano; just like new; $350, $20 down. SIMPKINS, 6246 Delmar. DE. 1016. open till 9 p.m.

GIBSON ELECTRIC GUITAR; reasonable. LU. 4401.

HAMMOND ORGAN; spinet, new; sacrifice. 3204 Liberty; no dealers.

HAMMOND spinet organ; same as new. At great saving. Fireside1334

PIANO AS LOW AS 25c
PER DAY; large selection, used studio size; from $89; $10 down. LAKE, 5891 Easton. GO. 7931. Open Evenings

MUSICAL FOR SALE

PIANOS AS LOW AS $5
Per month; several used pianos; some small sizes; $10 down. Lake, 5891 Easton, GO. 7931.

PIANO; small, restyled upright; $50; delivered and tuned in your home; no money down. Simpkins, 6246 Delmar. DE. 1016; open till 9 p.m.

PIANO, spinet; damaged in shipment; $589 value for $389, $10 down. LAKE, 5891 Easton, GO.7931

PIANO, Estey grand, special rosewood. 4540 Lindell, 2nd east, 3 to 5.

PIANO; Grand, rosewood, beautiful. $475. PR. 1904.

PIANO, upright; $39; $5 down. LAKE, 5891 Easton, GO. 7931.

PIANO; Baldwin upright, good condition, $50. VI. 7-3030.

PIANO; upright; good condition; bargain. MO. 6330.

PIANO, studio size; $139; $10 down. LAKE, 5891 Easton, GO.7931

SPINET; Starr, 1 year old; $375, $20 down. Simpkins, 6246 Delmar, DE. 1016. Open till 9 p.m.

SPINET PIANO, like new, $175. Kemper, 3756 S. Broadway.

STUDENT upright pianos; only $25. KIESELHORST, 5816 Easton.

STUDENT PIANO; $25. Kemper, 3756 S. Broadway.

ALL musical instruments, easy payments. STAFFELBACH & DUFFY, 918-20 FRANKLIN, CE. 2969.

IF you want a fine piano at a low price, see KIESELHORST, 5816 Easton. Spinets and grands.

MUSICAL WANTED

PIANOS WANTED
CALL ST. 6290.

PIANOS WANTED
Players, Uprights, Studios, Grands, Spinet; immediate removal. SI. 3272

AAA PRICES
PIANOS. ANY TYPE. GO. 7930.

ACCORDIONS; by teacher. BR. 6377, call day time during week.

PIANOS Wtd.; Grands, Small Uprights, Spinets. DE. 1316.

STEINWAY PIANOS Wtd., regardless of age or condition. SI. 3272.

RADIOS AND TELEVISION

ADMIRAL TELEVISION, 1950, table model, $55. 6527A Bartmer, University City.

ATTENTION TELEVISION BUYERS. We have the complete line of the new 1951 RCA. Simpkins, 6246 Delmar, DE. 1016, open till 9 p.m.

COMPLETE HAM SHACK; items too numerous to list; surplus and commercial. Call Walnut 2-8511, evenings.

TELEVISION, new R.C.A., Zenith, Philco, 1951 models, bargains. Kornblum's, 4516 Easton; open 3 nites.

TELEVISION, used; large selection to choose from. Newberry Radio Co., 3401 South Kingshighway.

PIANOS WANTED
Call DE. 1604 any time.

Radios, Television Wanted

RADIO COMBINATIONS wanted, all kinds; top prices. CA. 1084.

SEWING MACHINES

NEW home portable, like new, all attachments, $69.50; terms. Sander's, 5715 Gravois, SW. 2471.

SEWING machine, Singer electric, console model, for storage charges. Brasch Storage, 2618 Franklin. NE. 3314.

SEWING MACHINES WANTED

ALL ELECTRIC sewing machines and Singer dropheads. ST. 1649.

SINGERS wanted. Top cash prices. Any condition. FO. 6837 LO. 7742.

STORE, OFFICE EQUIPMENT

USED EQUIPMENT
For all departments; 10-ft. top case; 12-ft. Hussmann full vision; 12-ft. Hussmann fish case; 6-ft. Hussman fish case; General reach-in dairy box; 12'6" Viking wall type vegetable with sliding doors; 8'10" Tyler self-service vegetable case; Friedrich reach-in dairy case; 8' Ehrlich top case; 12-ft. Hill triple deck dairy; and others.
HUSSMANN, 3325 Washington
Open eves. Mon. thru Fri. till 9:30

A COMPLETE LINE OF STORE and office equipment; new and used; either stock items or custom-built on display; cash or terms.
MELMAN FIXTURE CO.
812-18 N. 7th, CE. 9669-9370

ADDING MACHINES, calculators, comptometers, duplicators, typewriters; new and used; sell or rent. FLETCHER TYPEWRITER CO. 806 Pine MA. 0843

ADDING MACHINES; sales, rentals. VON SOOSTEN CO., GA. 2343.

ALL STORE FIXTURES, new, used. Terms. RICKENSOHL, 825 N. 8th.

BUTCHER equipment; Fredrick meat case, electric saw, grinder, etc. RE. 2300.

CASH REGISTER, Federal, $20. 3106 N. Newstead. EV. 9933.

DAIRY CASE, 12-ft. Hill tripledeck; self service with unit; priced for quick sale. 1365 Hodiamont.

DESKS, new, modern, all types; good trade-in allowance on your furniture. LU. 2150.

DESKS, tables, files; all sizes; storage cabinets; all new but slightly damaged by water. CE. 6282.

DESKS, chairs, files; complete line. FEDERAL, 1120 Pine. CH. 6464.

DICTATING MACHINE; mail-a-voice; professional model; like new. Bargain. NE. 8889, after 12.

DISPLAY CASE; 12 ft., Super Cold; make offer. 3217 Meramec.

DISPLAY REFRIGERATOR; walk-in coolers; bargains. 3103 Cass.

FILES, tables, chairs, storage cabinets; closeouts. LU. 2150.

FIXTURES, EQUIPMENT
Bars, restaurant, sandwich shops; complete selection.
BENSINGER'S
Tenth and Market CH. 4040

FOUNTAIN; marble front; carbonizer; make offer. SI. 9827.

FRYERS, 2; Frymaster; 1 broilator, 48" exhaust fan with 1 h.p. heavy duty motor. 7232 Watson.

HAMBURGER FIXTURES, stainless; must sell. Peerless, 1908 Locust.

MEAT DISPLAY BOX; 20-ft. with motor, complete, cheap. GR. 5624 or CO. 5111.

MEAT REFRIGERATOR, 5 ft.; A1 condition. 3410 North Market.

MEAT counter with motor; good condition. 4148 Finney. FR. 8194.

MEAT CASES all sizes. Keller's, 2841 Olive, NE. 2937.

MEAT SAWS, electric, all makes, new, used. 6172 Simpson, HI.6752

REFRIGERATOR, walk-in cooler; 20-ton condensor; 300 lockers; meat case, compressor. RE. 2300.

SODA BOX; Brunswick, 8-ft. dry; 6-ft. candy case; $275. 2117 Bremen, rear.

SOUNDSCRIBER; new; will sacrifice at half price. ST. 6655.

STEAM TABLE and cold salad, 1-piece unit. Thurmaduke, 4 months old, RO. 5173.

TYPEWRITER; Royal portable, latest model, brand-new, $65 with case. JE. 9084.

TYPEWRITERS; rents; low prices. Withington, 6244 Delmar. DE.5007

TYPEWRITER DESK; walnut, cost $40, sell $18. 1383 Belt, RO.1597

TYPEWRITERS rented 3 months, $5; Remington, $14.95. PR. 4568.

TYPEWRITERS rented, sold, repaired. Belcher, 27 N.Gore, RE.1199

WEBSTER rectal and office treatment table; good condition. 210 Frisco Bldg., 9-4 daily.

HOUSEHOLD GOODS

FURNITURE BARGAINS
BEFORE YOU BUY THAT BEDROOM, LIVING OR DINING ROOM COME AND SEE OUR TREMENDOUS SELECTION. PRICED TO MEET ALL BUDGETS.
TERMS
Open Daily 'Til 5:30 P.M.
Monday 'Til 9:00 P.M.
MOUND CITY FURNITURE
2000 DELMAR

A FINE modern 5-piece walnut bedroom suit in perfect condition; very reasonable; can be seen at Fleming's Storage Co., 2719 Lafayette, PR. 4643, 8 a.m.-5 p.m. during week.

3-ROOM OUTFIT, $99
Repossessed 3-room furniture, $1 down, $1 per week. SPECIALTY, 820 FRANKLIN. OPEN NIGHTS. Free delivery 200 miles.

NEWLYWEDS, ATTENTION
3 complete rooms furniture; almost new; husband in service; must leave. MA. 7753.

BED, mahogany, ¾ size and matching highboy, with mattress and box spring; 2 twin size mattresses and springs; 1 full size mattress and box spring; maple dresser with mirror; overstuffed chair and mahogany end table. DE. 5165.

BEDROOM SUITE, 5-piece, walnut, mattress and springs; dining room suite, 10-piece walnut; refrigerator, electric porcelain; gas stove; 2 lamps and humidor stand. MO. 6967.

BEDROOM, 2 mahogany dressers; single bed, mahogany; box spring, hair mattress; oblong and round library table; marble floor lamp. 4540 Lindell, 2nd east, 3 to 5 p.m.

BEDROOM; 6-piece solid maple; 4-piece living room; high quality; new; discount 50%; leaving city. LO. 1414. 9706 Gentry, Lemay.

BEDROOM suite, chaise lounge, 2 large trunks, porcelain ice box, etc. SW. 4127, 3973 Dover pl.

BEDROOM SET, studio couch, Duotherm oil heater. NE. 0802.

BREAKFAST SETS; chrome, new; bargains. Wellston, 5870 Easton.

CARPETING by the yard; 9 and 12-ft. width all wool broadlooms; discontinued patterns; all perfect merchandise; prices starting at $4.88 yd.
FAIR MERCANTILE 5257 Shaw

CHAIR, upholstered, overstuffed, perfect, barrel back, reasonable. ST. 0311.

CHAIR; custom made; satin stripe; down cushion; like new. ST. 8694.

CHAIR, heart-shape back, blue and rose, A1, $30. HU. 4886.

CRIBS; 2; Storkline; also matching chest robe; cheap. PL. 5720.

DINETTE SET; 9 piece; Pioneer oak; like new; $125. CH. 5052.

DINING ROOM, beautiful 9-piece mahogany, Duncan Phyfe table, steel back chairs, credenza buffet, china break front; new; reasonable. 6020 S. Kingshighway, 3rd floor. PL. 5027.

HOUSEHOLD GOODS

DINING ROOM; 8 piece, mahogany; single bed, complete; chest. LO. 2074.

DINING ROOM, 9 pieces; beautiful, good condition; reasonable. EV. 4831.

DINING SUITE; 9-piece walnut, modern; good condition; $75. 4644 Nebraska.

DINING ROOM SET, 9-piece, mahogany; table pads. RO. 1132.

DINING ROOM SET, 8 piece, must move. PL. 4941, weekdays.

DINING SUITE; 9 piece walnut; sunroom furniture. ST. 7090.

DINING ROOM, 9 piece; oil burner. SI. 6750 after 6:30 p.m.

DIVAN; 18th century; almost new; really beautiful; will sacrifice. DE. 7081.

6 PAIR grey travis drapes; twin bed spreads, grey; vanity skirt grey; cedar chest; divan; chairs; book case; cocktail table; G.E. stove; pressure cooker; collection of miniature bottles; Hoover. RE. 8319.

ELECTRIC ranges, table top; $79.
SLOAN'S, 5619 DELMAR
Open Mon. and Fri. Nights Till 9
CASH OR TERMS

ELECTRIC RANGE; crate marred; 1-year guarantee; large savings. Milton, 3504 N. Grand. Open Eve.

ELECTRIC RANGE; HOT POINT; $29.50. 2900 S. JEFFERSON.

ENTIRE contents of home; furniture, rugs, etc.; house sold; must sell. 5 Algonquin Wood, RE. 1201.

FLOOR LAMPS; used but in good condition. Contact Mrs. Biot, JE. 6980.

FURNITURE; 4 rooms, complete; will not sell separate. 1450 Castle lane, Peabody Terrace.

FURNITURE; 3 rooms complete; good condition. PR. 3443 after 6.

FURNITURE; modern; sell separately. CH. 7329.

GAS RANGE; Magic Chef; used 1 month; 2900 South Jefferson.

GAS RANGE, table top; A.B.C. wringer-washer. Webster 1734M.

GAS STOVE; new Norge; reasonable. GE. 1281.

HIDE A BEDS
NATIONAL BRANDS; SIMMONS; SEALY, SUPERIOR SLEEPRITE, AMERICAN; REAL SAVINGS.
$79.50
Open daily 'til 5:30; Monday 'til 9
MOUND CITY FURNITURE
2000 DELMAR

ICE BOX, 100 lb.; 2-room heating stove. GR. 7751 before 2 p.m.

ICE BOX, white enamel, cheap. 2616 Indiana.

IRONERS; new GE; crate marred; save up to $80; small payments. Milton, 3504 N. Grand, JE. 1414.

IRONER, Gladiron, $40; kneehole desk, $10. PA. 4173.

IRONER; G.E. cabinet model; 26 in. CA. 4508.

KITCHEN TABLE; 4 chairs; Frigidaire refrigerator; cheap. GO.2089.

LIVING ROOM SETS, $35 to $125; also odd settees and chairs; bargains.
SLOAN'S, 5619 DELMAR
Open Mon. and Fri. Nights Till 9
CASH OR TERMS

LIVING-ROOM SUITE, 2-piece; also chairs, chest drawers, single mattress, TV set, 16-inch screen, console model; 9x12 maroon rug. FR. 4585 after 5 p.m.

LIVING room, dining room, bedroom, sewing machine, pictures, lamps, bric-a-brac, rugs, draperies, bedspread, breakfront. 715A Glenridge. PA. 9684.

LIVING room set; kidney shape; tailor made slip covers; $50. LA. 6800, 1957 Alfred.

LIVING ROOM SET; mohair; 2-piece; $20. 4436 Weber.

LIVING ROOM SET; 2 piece with slip cover; $75. MU. 2920.

LIVING SUITE, Junior 8-piece dining set, loveseat. HI. 8783.

OIL circulator heaters, kitchen cabinets, dresser, other items. RO.1097

OIL HEATER, DUO-THERM $29.50. 2900 S. JEFFERSON.

REFRIGERATOR, NEW PHILCO FLOOR SAMPLE, 5-YEAR WARRANTY; WAS $249.95, NOW $189.95; ALSO MANY RECONDITIONED REFRIGERATORS PRICED FROM $49.50; E-Z Terms.
FASHION FURNITURE CO.
900 FRANKLIN AV. OPEN NITES

REFRIGERATOR
ELECTRIC WESTINGHOUSE
Repossessed, balance due $78.25; $1 down, E-Z terms. SPECIALTY, 820 FRANKLIN. OPEN NIGHTS. Free delivery 200 miles.

REFRIGERATORS; new and used; gas range, table top; sewing machines $15 and up; bedroom sets like new; small down payment. KITTRELL'S, LA. 3462, 1803 S. Jefferson.

REFRIGERATORS
Used, $49.50 up; some with 5-year warranty. City Refrigeration Co., 4739 McPherson, FO. 2200.

REFRIGERATORS, new, complete line Hotpoint; immediate delivery; large trade-in allowance.
AVALON HOME FURNISHERS
4215 S. Kingshighway. LO. 6174.

REFRIGERATORS; used Frigidaires, G.E., others; run good, $39.95 up; $7 month. MILTON, 3504 N. Grand. Open till 8 p.m.

REFRIGERATOR; Frigidaire; 12 cu. ft.; 2-door; good condition; nice for grocery store; porcelain inside and out; $75. CO. 4324.

REFRIGERATOR; 1941 Kelvinator, 6 cu. ft.; good condition. Atwater 1999M.

REFRIGERATOR, large size; first class condition; reasonable. 6100 Lucille.

REFRIGERATORS; Norge, Westinghouse, Frigidaire; $29.50 up. Wellston, 5870 Easton.

REFRIGERATOR; Frigidaire, 12 cu. ft., all porcelain, double door, good condition; $95. FO. 4539.

REFRIGERATORS, new G-Es, crate marred; save up to $60; 5-year guarantee. Milton, 3504 N. Grand.

REFRIGERATOR, Kelvinator, 7 ft. all porcelain; perfect, $40. 5243 Greer. MU. 7899.

REFRIGERATOR, Westinghouse, stainless steel cabinet sink, FIreside 7778.

REFRIGERATORS, 300; $5 UP. SHOWBOAT SALES, 2620 Chouteau

REFRIGERATOR, '49 G.E., 8-ft.; save $50. $219. LA. 9920.

REFRIGERATOR, Frigidaire and bed springs. CO. 0499.

REFRIGERATOR, good condition, porcelain; cheap. Webster 6508.

REFRIGERATOR, Norge, 9 cu. ft., good condition. Call HU. 8563.

REFRIGERATOR; Norge, 7 cu ft.; good condition. CU. 0368.

REFRIGERATOR; 8 cu. ft. Frigidaire; good condition. SW. 3795.

REFRIGERATOR; Norge; all porcelain; $65. PA. 7243.

REFRIGERATOR; Frigidaire; good condition; make offer. GO. 5570.

REFRIGERATOR, Frigidaire; Maytag washer; reasonable. FL. 1242.

REFRIGERATOR; good Cold Spot, 7.2 ft.; $35. ST. 3851.

REFRIGERATOR; Frigidaire; porcelain; 8 cu. ft. SW. 5209.

REFRIGERATOR; Kelvinator; A1 condition; $50. RO. 2337.

ROASTER; Westinghouse electric; combination fan and heater. CA. 2447.

RUGS; new 9x12 imported oriental patterns for storage charges. Brasch Storage, 2618 Franklin, NE. 3314.

RUG; 9x15 blue flowered Wilton; $40. Marvel Rug Cleaners, 1503 Chestnut, CH. 4458.

RUGS; 3; Broadloom, dark blue, 11.6x20.6; 10x12; 10x11; with pads; A1 condition. RO. 1663.

RUGS; 9x13.6 and 9x12; with pads; perfect. PL. 4182.

RUGS—NEW—ALL SIZES
GENERAL, 2900 S. JEFFERSON

RUGS, ORIENTALS, new and used; used domestics. 4222 Olive, JE.5882

RUG; 9x12. 348 East Bodley, Kirkwood.

RUGS, pads; 9x12, 9x10; rose floral; kitchen table, 4 chairs. CA. 0863.

SAVE TIME, THREAD, MONEY. Buy THREAD-KEEPERS.

SPRINGS, box, new Simmons; kitchen cabinet base, living room chair. RO. 7852 or PR. 3300.

STOVE; white, cast iron, combination, late model. 4563 Gibson.

STUDIO COUCH; large, double; A-1 condition; reasonable. WY. 0865.

VACUUM SWEEPER; Hamilton Beach. $25. MU. 7821.

VACUUMS, Eureka, Hoover; like new; $10 up. 5253 Natural Bridge.

WASHER ELECTRIC
MAYTAG REPOSSESSED
Balance due $55.10, $1 down, E-Z terms. SPECIALTY, 820 FRANKLIN. OPEN NIGHTS. Free delivery

WASHER; Hot Pointe; automatic demonstrator; 1-year warranty. Superior Radio, 4720 Virginia. LO. 6126.

WASHERS; new GEs; crate marred; automatic and wringer; save up to $100. Milton, 3504 N. Grand.

WASHERS, Maytag, Easy, $19.50 and up; we repair any make. Adkins, 4120 W. Florissant. GO.7722

WASHERS; G.E. automatic demonstrators; like new; save $100. 2206 S. Broadway, GR. 7150.

WASHER, Bendix; like new; $100. RE. 8816.

WASHERS; used; $5; 90-day guarantee. 2601 N. 14th.

DO YOU NEED good furniture? Mine is 2 years old; must sell Kroehler bedroom suite with twin beds, dinette suite, sectional 4-pc. living room, Westinghouse electric range used 3 months; all or part; sacrifice. LA 5430, Tuesday.

HOUSEHOLD GOODS

Attention Newlyweds
Complete 3-Room Outfit
$599
OR A 3-ROOM OUTFIT
To Suit Anyone
WITH A TV SET FREE
All brand-new furniture; consisting of 2-pc. living room set, 9x12 rug, 2 end tables, 1 cocktail table, 2 lamps, 1 smoker, television set, bedroom suite 3-pc., mattress, spring and 2 pillows; kitchen gas range, electric refrigerator, linoleum rug, 5-pc. breakfast, utility cabinet, 8-pc. canister set; 51 pieces in all. A regular $999.95 value.
COMPARE THESE PRICES
To what you see elsewhere, then come in and see us.
TERMS TO SUIT YOU
CURRY'S
N.E. Cor. 7th and Franklin
Open Nights Till 9 P.M.
Free Parking in Rear
CE. 5977

MUST LIQUIDATE
Want reliable party to take over furnishings of
3-ROOM APARTMENT
FOR REMAINING BALANCE
$378.00
INCLUDES KELVINATOR REFRIGERATOR and GAS RANGE
$5 DOWN—LONG, EASY TERMS
FREE DELIVERY 200 MILES
Open Every Night Till 9 p.m.
SPECIALTY FURNITURE CO.
820 FRANKLIN AV.

SPRAGUE'S
High Grade Used Furniture
Storage and Estate Lots
SALVAGE PRICED, TERMS
5070 DELMAR
Open Evenings; Free Delivery

Furniture Uncalled for
OUT OF WILL CALL
3-room outfit, all new, sold for $850, yours for balance due, $679, including gas range and electric refrigerator; $25 down (2) beautiful 17-jewel wrist watches (one gentleman's and one day's) included in this bargain. LAKE FURNITURE AND MUSIC CO., 5891 EASTON, GO. 7931.

3-ROOM OUTFIT, $199
3-piece bedroom set, bed, spring, mattress; 2-piece living-room set, occasional chairs, table, lamps, 5-piece breakfast set.
12TH ST. FURNITURE
Bargain Center
1116 Olive st. OPEN NIGHTS

$1 DOWN DELIVERS
WASHER, reconditioned, $29.50
$6 MONTH BUYS
Electric refrigerator; fully reconditioned; guaranteed; low as $49.
HOUSE OF GOLD
1101 OLIVE ST., N.W. Corner.

FURNITURE REPOSSESSED
3 rooms of furniture like new, including (2) 17-jewel wrist watches (one lady's and one gentleman's); a $698 value for $449; $15 down. Lake, 5891 Easton. GO. 7931.

SELLING OUT
Giving up housekeeping; contents 6 rooms good furniture, good values; sacrifice. 5875 Washington.

3 ROOMS repossessed FURNITURE
BALANCE DUE $99.50
LIVING ROOM, BEDROOM, KITCHEN
$5 DOWN DELIVERS
FASHION FURNITURE CO.
900 FRANKLIN

CONTENTS of fine home; George Steck piano, Hot Point stove and refrigerator, power mower, garden tools, etc.; on display at 623 N. Euclid. ST. 1973.

CONTENTS rooming house; 9 rooms, Rrefrigerator, vacuum, 2 antique walnut chairs. 5215 Enright.

CONTENTS of 3 rooms; fine condition. FIreside 3864.

CONTENTS 3 rooms, complete; like new; transferred. LO. 7745 1 to 3.

BENDIX; de luxe; like new. VI. 7-2148.

HOUSEHOLD GOODS WTD.

FOR MORE CASH
CALL ST. 1649
TOP CASH; bedroom, dining room, rugs, electric ice boxes, sewing machines, any type pianos, office equipment. Call Weber, ST. 1649.

TOP CASH PRICES
PROSSER'S
MOVING & STORAGE CO.
FO. 1897
4706 EASTON AV.

DINING ROOM SETS WANTED
CALL DE. 1604 ANY TIME

FURNITURE WANTED FOR CASH
BUYERS, Inc.
CH. 5394

FURNITURE; all kinds needed badly; also taken in exchange on moving. Hazzard, FR. 7420.

FURNITURE all kinds; homes, rooming houses; bedding, dishes, utensils. CH. 0788 or GO. 7470.

STOP! Need furniture, electric Singer sewing machines. SI. 9515.

TWIN bedroom set, blonde or maple; also late model vacuum sweeper; private party. FI. 1394.

USED FURNITURE wanted; call any time. CH. 9655.

ANTIQUES

LOVE SEAT; Victorian hand carved rosewood in rose brocatelle; excellent; $250. RE. 3343.

ANTIQUES WANTED

Antiques Wanted, ST. 1649
We buy silverware, china, bisque figures, cut glass, furniture, curio cabinets, music boxes, clocks steins, etc. WEBER, ST. 1649.

SMALL LOAN COMPANIES

LOANS
Notice to St. Louis Residents!
PERSONAL FINANCE COMPANY is still doing business. Still lending up to $500. Still saying YES to 4 out of 5.
Our East St. Louis office, right across the river, will continue to offer the PERSONAL service well-known to its friends in Missouri and Illinois.
EXTRA SERVICES:
Reverse all charges on telephone calls to PERSONAL in East St. Louis.
Arrange for, and repay a PERSONAL loan ENTIRELY BY MAIL.
PERSONAL FINANCE CO.
421 Missouri av., Ground Floor, Spivey Bldg., East St. Louis, Ill.
CALL FREE FROM MISSOURI
BRIDGE 3313
WRITE OR COME IN
Illinois Residents Phone UP. 4-0471
Open Sat. from 9 a. m. to 1 p. m.

LOANS

LOANS: We make all types of installment loans; large or small; for any worthy purpose, at low bank rates; prompt, confidential service; establish valuable bank credit by borrowing here. Take elevator to Personal Loan department on 2d floor. Open Monday till 5:30 p.m., Tuesday through Friday till 4 p.m. Call GA. 2000 or come in.
FIRST NATIONAL BANK
IN ST. LOUIS
Broadway-Locust-Olive. (2)

WHERE PEOPLE GET MONEY
For 36 years the place where individuals come for loans. Quick confidential service; low rates; easy payments over a long period. When you need money, see:
BANK OF ST. LOUIS
9th and Washington GA. 1850

LOANS: $100 to $1500 on your signature, furniture or auto without co-makers. Same-day service. Ask for Miss Brown.
Metropolitan Loan & Inv. Co.
9th floor, 722 Chestnut, CH. 9366

LOW RATES, according to security; 3 to 5 years straight loans or pay off monthly or semiannually.
GEO. J. WANSTRATH R. CO.
Realtors, 715 Chestnut, CE. 2946

FINANCIAL

LET US PAY
YOUR BILLS
THE BUDGET PLAN, Inc.
Not a Loan Co. One Place to Pay
315 N. 7th. Over Katz Drug
7th and Locust MA. 03—

Invest Your Savings in
Beaumont Savings and Loan Assn.
Accounts Insured to $5000.00
Member Federal Savings and Loan Insurance Corp.
JOHN DITENHAFER HENRY MAUSEHUND
HENRY KRONSBEIN HENRY WEISHEYER
JULIUS TARLING JEROME E. JACOBSMEYER
JOS. B. DUTTON FRED OETGEN JR. CASPER WENZEL
Officers and Directors
S.E. Cor. Grand and Dodier JE. 7460

THE EVERYDAY MAGAZINE
REG. U. S. PAT. OFF.
Published Every Day — Week-days and Sundays
In the ST. LOUIS POST-DISPATCH

PART THREE | ST. LOUIS, MONDAY, JULY 24, 1950 | PAGES 1—8C

Capital Capers

Culture Pops Up in Washington Society

By Elise Morrow

WASHINGTON, July 24.

CULTURE has never been one of the sights of Washington—to put it mildly—but now that the weather is too hot for an all-out social schedule, The Arts are slipping in the backdoor, by way of embassy receptions.

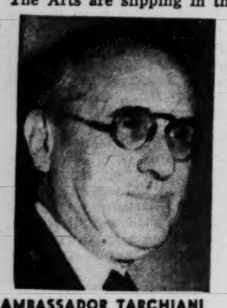

AMBASSADOR TARCHIANI

Music appeared to be the diversion of the week, with no less than four receptions in honor of musicians instead of diplomats and departing or arriving Mohammedans. Culture in the capital, like everything else here, is inevitably tied up with the frenetic social life, and it always helps out the enterprises commercially to have the snob appeal of an embassy reception after the concert, ballot, exhibition, drama, or what have you.

Last night, the scholarly Italian Ambassador, Alberto Tarchiani, and Signora Tarchiana entertained informally at their embassy after a National Symphony Orchestra concert. Their guests of honor were the soloists of the evening, and the conductor, all of whom are Italian. As always, the Tarchianis deserve some sort of decoration for their restraint in entertaining. They are hospitable, but never extravagant; they behave as though they are living in the world, and not in the rather isolated lavish never-never land which so many less sensitive diplomats inhabit.

★ ★ ★

SEVERAL DAYS EARLIER, the British Ambassador, scholarly (we seem to be in a rut here) Sir Oliver Franks, had a stag luncheon for Leon Goossens, the oboist, who played with the National Symphony. The Dutch counselor, Dr. N. A. C. Slotemaker de Bruino, entertained at a buffet supper for Fania Chapiro, soprano, and Jurriaan Andriesson, conductor, both of The Netherlands, who were guest artists at one of the concerts. And the Belgian Ambassador, chic and impeccable Baron Robert Silvercruys, had a buffet dinner for the Belgian conductor, Fernand Quinot. Having got all of this culture out of its system, Washington will now doubtless slip back into its less high-minded routine.

The scholarly British and Italian ambassadors, the chic, impeccable Belgian envoy, etc., reminds me that someone should compile a glossary of diplomatic descriptions. When an ambassador is unostentatious, shy and obliviously got through third grade, he is called scholarly—which is not to deprecate either Tarachiani or Franks, both of whom are genuine scholars. When an envoy is unmarried, he is dashing. It doesn't matter whether he has thin hair, no shoulders or a paunch, he is a bachelor, and a bachelor in Washington is dashing.

★ ★ ★

BARON SILVERCRUYS IS clearly well-born, in the most snobbish sense, and has exquisite taste in food, interior decoration and the finer things of life. He is handsome, and also a bachelor, so he is not only dashing but chic and elegant as well. If a diplomat knows the difference between sauterne and ginger ale with aspirin in it, he is either sophisticated or a well known connoisseur. If he is Latin-American, he is always delightful and gay, no matter how negative his personality or how unnerving his rumba; a British diplomat is invariably distinguished, since that pretentious adjective covers a multitude of pretensions, and if a man's skin is slightly tanned, or he departs in any detail from western dress, he is exotic.

If our diplomat knows when to laugh at the dull stories inflicted on him by Congressmen and dowagers at parties, he is known to have what is called a fabious sense of humor. If he retains his European manners and kisses ladies' hands, he is known interchangeably as gallant, courtly, or continental. If he has talent for sinister intrigue unexcelled since Michiavelli, he is described as "astute." End of glossary.

★ ★ ★

GEN. AND MRS. GEORGE C. MARSHALL came up to Washington the other day from their home in Leesburg, Va. The general, who is now head of the American Red Cross, had a business lunch, and Mrs. Marshall lunched alone at the Sulgrave Club before her own Red Cross meeting. The Sulgrave is always full of busy dowagers, and one of them bustled over to Mrs. Marshall. This nameless one was full of glad cries of vague recognition, and she busied herself trying to place Mrs. Marshall. "How lovely to see you," she said. "What are you doing here today?" Mrs. Marshall answered that she worked for the Red Cross and that she was lunching before a Red Cross meeting. The dowager grasped at this straw. "Oh," she cried, "you work for the Red Cross—how do you like your new boss?" "He's not my new boss," Mrs. Marshall replied coolly. "He's been by boss for 20 years."

Midsummer madness meantime proceeds. Royalty may be extinct everywhere else, but Washington is continually running the gamut from Iranian princes to cherry, cotton, tobacco, etc., queens. The current Michigan cherry queen, Joyce English of Cadillac, Mich., was in town this week, accompanied by nine frozen cherry pies, one of which she presented to Senator Homer Ferguson, the Michigan Senator.

★ ★ ★

THE CEREMONY MOVED Senator Ferguson to reminiscence. He recalled with statesmanlike grasp the first pie of his life. It was the first job he ever had, he said. He worked very hard on a farm (in Pennsylvania; Senator Ferguson was born in Pennsylvania, not Michigan) for a few hours when he was a boy, and the farmer's wife was broke and couldn't pay him in money, so she gave him a large piece of custard pie. It wasn't a whole custard pie, Senator Ferguson said, but it was the biggest piece of pie he had ever seen, and nothing, he says, has ever tasted so good since. The Senator was quite carried away, but the cherry queen stood her ground. "Senator," she inquired, "for Michigan, couldn't you change that to a cherry pie?"

ADVERTISEMENT

©1950 • FALSTAFF BREWING CORP. • ST. LOUIS, MO. • OMAHA, NEBR. • NEW ORLEANS, LA.

G.I.S IN TAEJON BATTLE

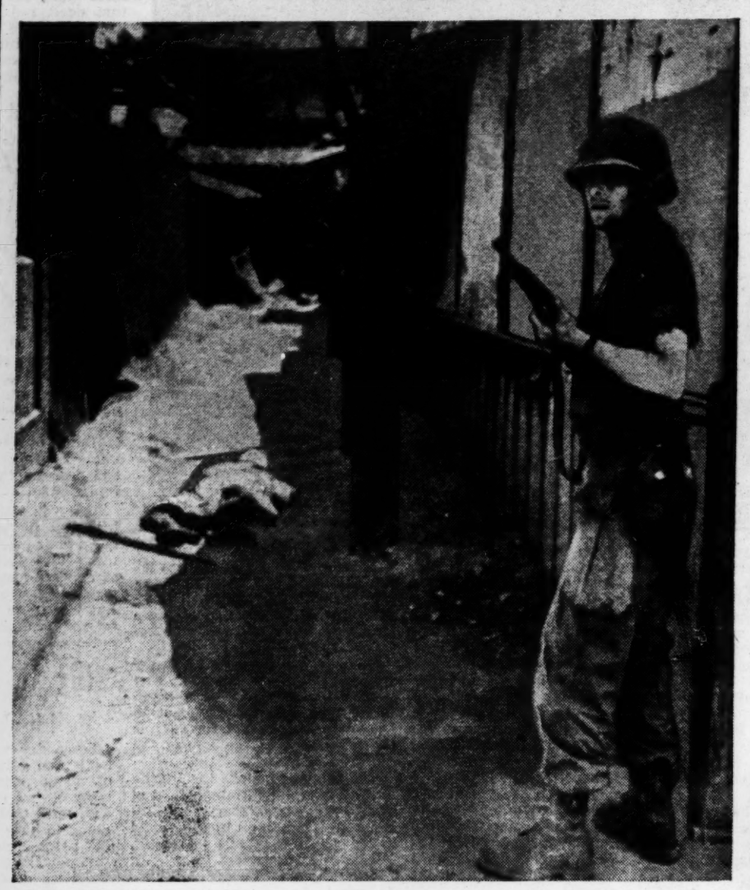

A dead Korean in civilian clothes lies sprawled between two American G.I.s during house-to-house fighting in Taejon, which the Yanks yielded to the Reds only after a bitter struggle. Max Desfor, Associated Press photographer who took this picture, said soldier in shadow, near doorway, (left rear), killed the Korean just a few minutes before. North Korean Communists in civilian clothes continue to infiltrate Allied lines on espionage and sabotage missions.

After marching to a railroad, G.I.s of the First Cavalry Division line up along the right of way to board a train for the fighting front south of Taejon. The fresh troops, which landed last week to relieve weary veterans who bore the brunt of the initial Red assaults, were engaged in heavy fighting today. —International News Photo.

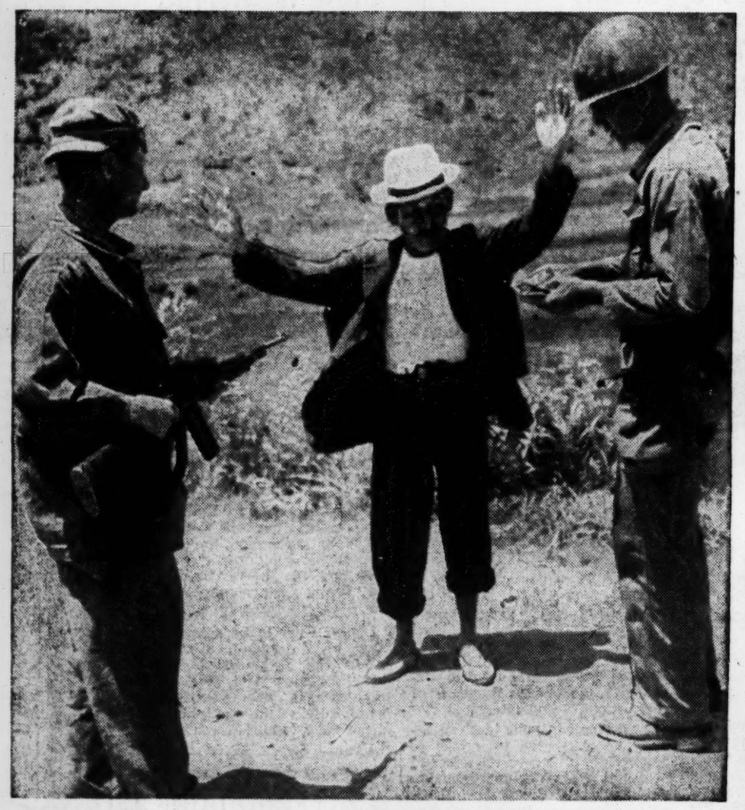

These Yanks take no chances on encountering an evacuee, one of the thousands who streamed from Taejon as the Americans pulled out. Sgt. Willis Millican, Brownwood, Tex., covers the Korean as Cpl. Alvis B. Laeson, Pineville, Ky., examines papers taken from him.

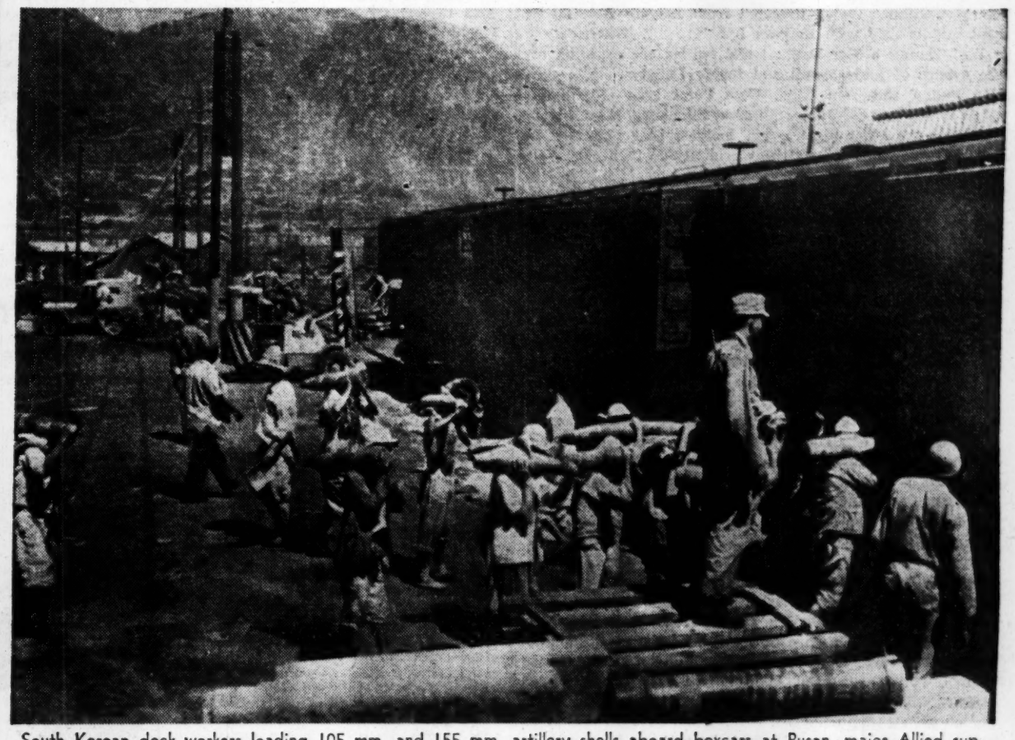

South Korean dock workers loading 105 mm. and 155 mm. artillery shells aboard boxcars at Pusan, major Allied supply port in the southeast. Increased supplies of armor, artillery and munitions are moving to the front and the Far East Air Force has shifted its advanced base to Korea from southern Japan.

Evidence of the fierce struggle for Taejon is this view of an unidentified sector of the city, taken July 20 before the American withdrawal. Wisps of smoke rise from wreckage in background and only brick walls remain of the large structure at left. —Associated Press Wirephotos, except as noted.

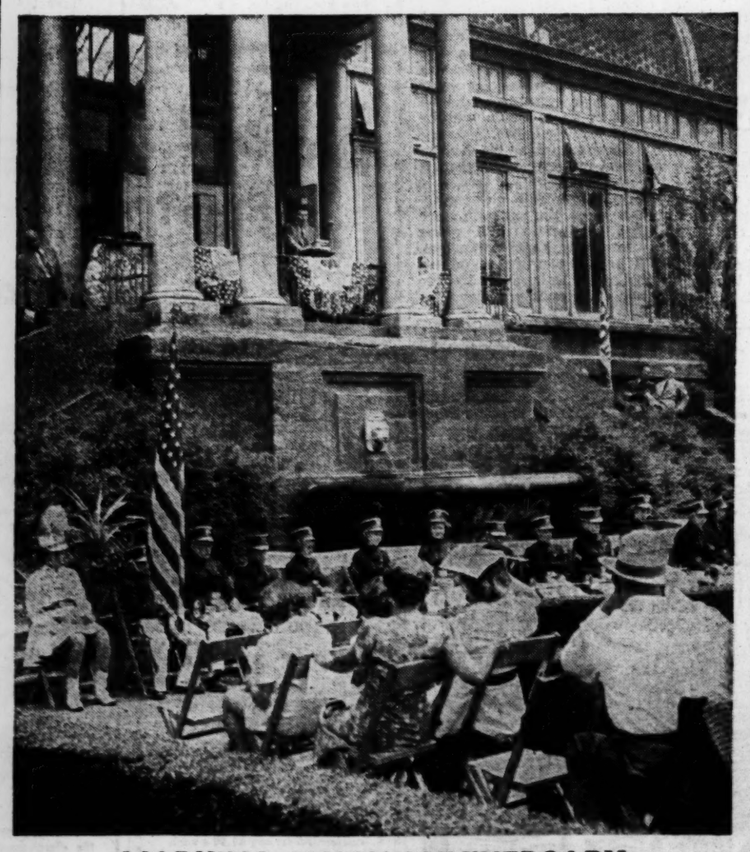

MARKING SHAW ANNIVERSARY

Scene at Shaw's Garden, 2315 Tower Grove avenue, yesterday during ceremonies commemorating the 150th anniversary of the birth of the philanthropist who gave the Missouri Botanical Garden to the city. William E. Buder, master of ceremonies, is at microphone and in front of speakers' stand are members of the St. Louis Post Office Junior Drum and Bugle Corps. Visitors toured the garden and inspected the old Shaw residence after the formal program, which was sponsored by the Thirty-Ninth Street Business Association. —By a Post-Dispatch Staff Photographer.

ST. LOUIS-BOUND TRAIN IN FATAL WRECK

Overturned locomotive and derailed cars of the Memphian, St. Louis-bound Frisco passenger train, which was wrecked near Holland, Mo., yesterday. The engineer was killed and 13 passengers and crew members were injured. An investigation is under way to determine who opened a switch on the main line that sent the six-car train speeding into a freight siding without warning. Officials said a red signal light had been broken. Holland is 228 miles south of St. Louis. —Associated Press Wirephoto.

BROADWAY

By WALTER WINCHELL

ANTHONY EDEN and Merle Oberon, who deleted their dates (when the press recorded their mutual adoration), have resumed. . . . Louise Van Allen (of the Soc. Reg.) is keeping her big gem burglary a secret. . . . Irene Castle's son, Wm. McLaughlin, weds Delores Felliu in France on the 29th. . . . Arline Judge's No. 7 may be her rich dentist (Dr. Ackerman), helping her get unmarried in the Virgin Isles. . . . Eddie Arcaro, the star jockey, flattened a Long Island dealer who tried selling him a new Caddy via under-the-table-racket. . . . Auto dealers here (new to the biz in the last 5 years) have been warned their car quota will be cut 17 per cent. Begins now. . . . Robert Q. Lewis is Valerie Wallace's stagedoor Johnny at "Peep Show." . . . Ramon Blackburn is Wendy Bartlett's, and Virgil Moore wings up from Florida just to wait for Jean Tyler. . . .

ARLINE JUDGE

Liz Scott will be pained to learn that Mort Hall is fickle. Ruth Roman (featured in the new Look) consumed most of his time this week. . . . The recently wed Ty Cobbs are acting zilly. . . . Wasn't a CIA agent murdered on Madison Avenue (New York) in broad daylight over 2 wks. ago? Motive: Espionage. . . . Lois Andrews, weary of Hollywood husbands, may link with Memphis mint Fred Goldsmith. . . . Mrs. Cully Richards no longer considers her comedian comical. She's melting in Las Vegas. . . . Yvonne Adair of "Gents Prefer Blondes" (wed only 2 months to orchid millionaire Harold A. Patterson) is a grandma, already! . . . Showgirl Pat Clark and Don Luis Dominguez are a Madrid heatwave. . . . They say Wm. Hilmer (being unsealed from Babette Holmes) will next middle-aisle with Barbara Lynch. . . . Where There's a Will There's a War Dept.: Legal battles are expected over the estates of Lady Mendl and Buddy DeSylva. . . . Joyce Van Patten and Tom King, West Point grad (who ignited while in the cast of "Junior Miss" at Fitchburg, Mass.), eloped to Elkton the other night. . . . Insiders hear publisher Roy Howard would rather junk the Worldtellysun than okay Newspaper Guild proposals.

★ ★ ★

Los Angeles has war hysteria. Travel agents report over 1000 persons daily are deserting to get away from the 12-hour distance from Russia. . . . Marilyn Maxwell reconciled with groom Andy McIntyre after last week's splitup. They were married 7 months ago. . . . When vocalliure Yvette Jordan sheds her mate intimates suspect she will blend with Giants' pitcher Sheldon Jones. . . . Charles Barnet is back at Bop City with his crew after his sleeping pill accident in H'wood. . . . The ex-Mrs. Earl Thomas (he's the ad biggie) was knocked unconscious and robbed of all her jewelry at her villa near Eden Roc. No insurance—it lapsed after the divorce. . . . Stalin's current Time cover is his 8th—matching FDR's record with that mag. . . . Is Fred Clark Benay Venuta's next? . . . The Syndicate held a conclave here this wk.

★ ★ ★

THE LA-MOTTA-MITRI bout at the Garden was the puniest betting "big-gate" fight in fisticuff history. . . . The Sugar Ray Robinson-Charles Fusari event at Roosevelt Stadium (Jersey City), August 9th, will have the most glamorous star-studded ringside of all time. The Runyon Fund gets most of it. . . . What's Fred Allen miffed with Arturo Godfrey about? . . . Boston sleuths claim they know the Brink bandits but no got standup evidence. . . . When Frankie Carle opens at the H'wood Palladium in Sept. he will get 50 per cent of the gate besides $5000 per. . . . See mag publisher Ned Pines's $1000 to the Runyon Fund is in. . . . Thanks also to Quick, People Today and Reader's Digest for their spreads. The latter's is due on the 25th. . . . Edna Wilson, formerly in the Paradise ensemble, and her husband have quit after 11 years. . . . The premiere audience at Noel Coward's "Ace of Clubs" applauded throughout and then catcalled, jeered and whistled derisively at the final asbestos.

★ ★ ★

THE PUBLIC RELATIONS dept. of a Rhode Island fire insurance firm must be a beaut. With 180,000 depositors—it failed last week, but a few of our conservative dailies put it on page 17 at the bottom. The others didn't even mention it. . . . Those socialites you may have seen in the Little Club and other spots wearing new plaid jackets are on the payroll of their mfr. . . . The beauty industry reports 40 per cent of the girls now tint or touch up their hair. Ten per cent of the men do, too. . . . Add Street Scenes: The truck marked "Business Letter Service" which delivers fish to Toots Shor's. . . . Murray Hamilton of "Mr. Roberts" and Rowena Royal, the Barbizon Cover-Gelebrity, are uh-huh. . . . Thrush Fran Warren, mended from the illness which cancelled her out of the Riviera, is signed for the Starlight Roof next month. . . . The Met's new top mezzo will be Italy's Senora Barbieri.

★ ★ ★

Oilmen say no matter how bad the war gets they do not expect gas rationing for a year, at least. Because of the big surplus. . . . Gertrude Niesen stars in "Gents Prefer Blondes" in L.A. Aug. 28th. . . . John Davis, the "Lawless" actor, and Beverly Linet of Photoplay are Completely Gone. They met when she interviewed him. . . . Rita Hayworth just sold her last American possession, her 1950 Lincoln. Gil Gay, ass't director at Columbia, bought it. . . . Adam and Eve are getting married! She's Eve Maier and he's Adam Reis, instructors at Arthur Murray's. . . . The Bill Johnsons (he was in London's "Annie Getcha Gun") are unwinding at Las V. . . . Lord Beaverbrook's "Standard" headlined: "Peasants Outclass the Mighty U.S.A." . . . Thanks, pal. How about sending over a few heroes and save your poor old rich Uncle Sam?

★ ★ ★

GARBO'S FRIEND, DR. GAYELORD HAUSER, is courting Flor Trujillo, dghtr of the Dominican Republic chief. May merge after her divorce, they say. . . . Humphrey Marshall, the oil man, weds Lynn Starr when his Renotary gives him the nod. . . . Martha Cuneo's miniature poodle wears a diamond and sapphire collar. Show-off! . . . The new Normandie Theater goes into the old Lotus Club edifice on W. 57th. . . . Donald Buka, playing in "Corn Is Green" (at the Woodstock Playhouse), kicked a door so hard he broke his best toe. Which is what comes from overacting. . . . Daily Variety rapped a few coast colyumists for Judy Garland's defeat.

Social Problems

By Emily Post

A YOUNG man has a plan which he explains as follows: "I'd like to break my fiancee of her habit of continual cigarette smoking. When I don't jump up and offer her a light she's upset and says others will think I'm not only inattentive to her, but that my manners are discourteous. Therefore, I was wondering what you would think of my overplaying this laxness and perhaps getting her to cut down her smoking. How bad do you think it would stand me in with other people?"

It will "stand you in" extremely well with me for one, and I don't think it will stand you out with anyone except chronic smokers like your fiancee.

The Man Who Spurned $2,000,000

Multi-Millionaire's Son Turns Down Offer to Buy Him Out in Family Row

By Claude F. Sitton

BIRMINGHAM, Ala., July 24.

A FAMILY feud right out of fiction has electrified this steel town. Everyone is waiting to see whether multi-millionaire "old Bob" Ingalls or his son, a chip off the old block, will come out on top in their bitter struggle for money and power.

The quarrel, which has been raging in the courts for two years, exploded another sensational development last week when young, disinherited Robert Ingalls Jr., flatly turned down $2,000,000 cash from his father.

The offer was not a gesture of appeasement, but an attempt by the elder Ingalls, who built a $12,000,000 steel empire, the Ingalls Iron Works, from a small metal shop, to buy the son out.

The two broke when young Ingalls divorced his first wife, wealthy Eleanor Flick of Birmingham and New York, and married attractive Jane Sevier Smith, 36-year-old Birmingham war widow and mother of two.

Ingalls Jr. says:

"My father, Mr. Ingalls rather, swore that another man's children would never lay hands on his money."

The father removed the son as president of Ingalls Iron and its subsidiaries, cut off his $45,000-a-year salary and, says young Ingalls, declared he would make him a pauper.

The son's stock, however, plus that held in trust for his two daughters by his first marriage, amounts to over three quarters of the company's 15,000 shares.

The elder Ingalls, an iron-fisted gray-haired man of 68, is claiming the right to 4501 shares on the basis of an option signed in 1943 to buy the stock any time young Ingalls should no longer be associated with the company.

But last week, when a 170-pound carton of greenbacks topped with a shining 50-cent piece arrived to make the purchase, young Ingalls gave his father's lawyers a flat "no." The greenbacks—mostly $1000 bills—were trundled back into a Birmingham bank's vault.

James A. Simpson, attorney for the elder Ingalls, charged the son with refusal to recognize the contract and promised to force acceptance through the courts.

Ingalls Jr. counter-charged with a promise to "keep that stock." He insisted that the option was "absolutely invalid" and said:

"It was made when I began having trouble with my first wife as a protective measure to prevent her falling heir to it in case of my death."

In New York, where she is now living, the first Mrs. Ingalls Jr. exclaimed: "That is news!"

He said that while she had not "seen eye to eye" with the elder Ingalls, she was "sure he would never have agreed to anything like that." She added:

"I don't know what is the most fiery of the two—father or son. But I do know that the father built up that business. It was his."

Ingalls's mother has testified that her son is unable to handle business affairs. But young Ingalls claims that his mother really "is on my side."

The elder Ingalls, whose doggedness and shrewd business sense have enabled him to amass his industrial fortune, claims his son took little interest in what happened to the company when he left him in charge for three months in 1947 while he was recuperating from a heart attack.

★ ★ ★

THE father says he gave his son "everything he has," including a $36,000 mansion in the swank residential section atop Birmingham's Red mountain. Young Ingalls says he worked up "the hard way" from draftsman to president of the organization.

Their relationship has been in the best tradition of the millionaire father and his poor little rich boy son.

Young Ingalls, who had a tutor during most of his youth, went to Taft Academy in Connecticut at one time. He ran away and was later found in New York. A four-year tour of Europe under a doctor's care followed before he returned to Birmingham.

Birmingham business men describe "Old Bob" Ingalls, who turned the earnings of a small metal shop with ten employes in 1910 into his present fortune, as "a driver, one of the last of the old school."

His holdings include the Ingalls Iron Works of Birmingham and Pittsburgh, Birmingham Tank, Ingalls Shipbuilding, Ingalls Steel Construction; Ingalls Security, Realty and Investment Co.

But if young Ingalls' legal attempts to become trustee of the stocks of his two daughters by his first marriage, Elizabeth, 14, and Barbara, 11, are successful, he will be able to move into the driver's seat.

ROBERT INGALLS JR., LEFT, WHO REFUSED TWO MILLION IN CASH FROM HIS IRATE FATHER. WITH HIM ARE MRS. INGALLS, HIS SECOND WIFE; ELIZABETH, HIS DAUGHTER BY HIS FIRST MARRIAGE, AND LATHROP SMITH, MRS. INGALL'S SON BY A PREVIOUS MARRIAGE.

Playing Canasta to Win

By Albert H. Morehead

IN order to prevent a mad rush to put red threes down and grab the replacement cards, to avoid having several players reach for the top card of the stock at the same time, the lawmakers ruled that dealt red threes should be replaced at the beginning of each player's first turn. But that rule, adopted to avoid confusion, has caused some when a player meets the situation illustrated by the following hand:

You need 50. The dealt upcard was a deuce, covered by an ace. It is your play first, but before you make your regular draw you put down your red three and draw the top card of the stock. It turns out to be another red trey. So you face that card, too, and draw another. This time your replacement draw is an ace.

Now you want to make the initial meld for your side by putting down your pair of aces and taking the pack. It contains only two cards, but includes a valuable deuce that you particularly need. But when you go to do this your opponents object. You were entitled to draw a replacement card for the red trey that was dealt to you, they admit. But not for the second red trey that you picked from the stock. That was a draw, they claim, and the laws do not permit you to draw from the stock and then change your mind and take the pack.

But your opponents are wrong. Your second draw wasn't your regular draw. It was to replace a red trey which you had drawn as a replacement. Your draw doesn't begin until you have 11 cards in your hand not including a red trey. It doesn't matter that you didn't draw the ace that gave you the natural pair until you took the replacement card from stock; if you hadn't been dealt a red trey you might have been dealt another ace instead. And, on your first play, you are entitled to 11 cards, without a red trey among them, before your real turn begins.

Question: Player takes the last card from stock and discards a card that does not match our melds. But it does match a pair in my hand. Discarder claims I may take the pack only if forced; i.e. if discard matches a previous meld. Otherwise, the deal is over. I claim I may take it with my natural pair. Who is correct?

Answer: You are. The deal is not over until the next player is not compelled to, or if able, does not choose to take the pack. As long as the last discard may legally be taken by the next player, the deal continues.

Fix It Yourself

By Hubbard Cobb

Some day when I need money badly I'm going to invent a type of paint which removes itself when it has served out its days. But, until that time, you are just going to have to use a few of the old paint removing methods.

A paint film that is cracked like the back of an alligator will respond to a stiff wire brush and sandpaper. When you are finished, the surface will be smooth and ready for more paint even though some of the old paint remains.

Blisters and localized peeling can be fixed up with a good sharp scraper and sandpaper. Have a file handy to keep the blade of the scraper good and sharp. All you have to do here is get rid of the loose paint.

For large outside surfaces, a blow torch with a wide flame is still about the best bet. Hold the torch so that the flame points down and don't allow the hot part of the flame to touch the wood. Keep the flame near enough to make the paint blister. After it has blistered it can be removed with a scraper and finished off with coarse sandpaper.

It's an Idea

By Vera

Mrs. Storey saves huge grocery sacks to cover her rose bushes during a heavy rainstorm. Says it saves the blooms from taking a beating.

Be Natural And You Will Be Popular

By Elsie Robinson

THEY had some very rude verses, when I was young, that have stuck to the ribs of my memory when more glittering gems have failed me. This, for example:

Big dogs have big fleas upon
their backs to bite 'em;
Little dogs have little fleas, and
so on ad finitum.

That sounds like a home run, now, doesn't it? Every one of us have some sort of personal flea consuming us. Fleas, fleas everywhere, going through life hanging on to someone else.

And the worst fleas are those we manufacture for ourselves. We're afraid to think for ourselves, afraid to strike out for ourselves. Afraid to talk and act according to our natural impulses for fear we might lose strength and favor. Living off a stronger man's power and vision.

Fleas—ugh, we are all infested with them.

And it's all so silly and unnecessary. For the secret of real strength and progress is exactly opposite to this blood sucking and cringing. It's just being natural.

Just be natural and you'll attract everyone to you. Not trying to show off, pretending, flattering, blustering or fawning, but just expressing your own unique personality.

Within each one of us is that distinctive personality we were meant to be and can be. We weren't meant to be geniuses or statesmen or diplomats. That's out of the picture. But there's something more wonderful than being a statesman or a genius and that's being a natural man, thinking his own thoughts, acting his own acts, doing the things that come natural to him.

The man who draws his strength from his own life will be, to all who know him, a moving miracle. He will own the world. He will influence every human being that comes near him and the other little men who hang on and draw their ideas and acts from others are just fleas.

Vanilla ice cream, half melted, is delicious served over bowls of blueberries.

Secrets of Charm

No Charm Without Tact

By John Robert Powers

TACT IS WHAT OPENS DOORS TO YOU IN BOTH BUSINESS AND SOCIAL LIFE.

EVERY time you make a new friend, it is said that you increase your personal charm a little bit more.

It's true, because you can't acquire friends without liking people. You can't like people without wanting them to be happy. If you want people to be happy you are sure to use tact. So the more friends you acquire the more tact you must have. And tact is one of the most attractive and important facets of personal charm.

★ ★ ★

WITH A COMBINATION of ambition and some ability you can accomplish much toward any goal. But if to these attributes you add tact, you will get farther ahead and far faster. Tact opens doors to you in both business and social life. Your tact gains for you a warm welcome wherever you go.

Tact is not a sometime thing which you can store away and bring out to use on special occasions. It is a way of life, a state of mind—not a bag of tricks into which you can dip for help to accomplish some selfish motive.

If you try to use tact in that fashion, it will react against you. It will make people skeptical of your sincerity and integrity.

Any defect in your tact can usually be attributed to a lack of perception. It's correction lies in broadening your sympathetic understanding of the other fellow's point of view. Instead of just saying what you think, think of how what you say will affect those to whom you speak. Before you speak and act, consider the effect of your words and deeds on others' feelings.

★ ★ ★

NEVER MISTAKE fawning flattery for tact—you can be sure the recipient of such expressions will either immediately or later discover their emptiness, and no approbation or affection will be accorded to their donor.

As Emerson said, "We have a great deal more kindness than is ever spoken."

If you concentrate on tempering everything you say with some of that kindness, you'll never have to worry about your tact. You'll have a plentiful supply of it that will be proved by the number of friends you have!

How It Started

By Jean Newton

The Word "Flirt."

"With many a flirt and flutter . . ."

These are the words of the American poet, Edgar Allen Poe, and they were written in the last century. If such use of the word "flirt" is surprising, this is only because we no longer employ it in the sense of its origin. Flirting in the sense of coquetry, of playing at courtship, the popular extension of its significance, has obscured its earlier usage.

"Flirt" goes back three and a half centuries to denote a jerk or quick motion, as in "flirting a fan." Joseph Addison, writing at the turn of the seventeenth century, neatly illustrated this in his allusion to "several little flirts and vibrations." Addison also wrote as follows: "Several young flirts about town had a design to cast us out of the fashionable world." Since this was written when a flirtation still denoted a quick, passing motion, the connection could be drawn with the transitory, the "upstart" nature of the "young flirts about town" to whom the writer referred.

"Flirt" used to be spelled also "flurt." Its derivation is attributed to the Anglo-Saxon "fleardian," meaning "to trifle." From this, "fleared" denoted a trifle, a bit of folly. And who will say it is not folly to flirt?

They'll Do It Every Time

By Jimmy Hatlo

HAIR REMOVED Permanently by Latest Scientific Method
MARTHA M. BECKER
ELECTROLOGIST
Free Consultation • Reasonable Fee
Doctors Recommended
Suite 701 Continental Bldg. (Copyright)
Grand and Olive LU. 0098

RUGS
SIZE 9x12 SIZED RENOVATED $5.50
Binding—Fringing—Alterations
MASTER
Cleaners & Carpeting
1514-16 Goodfellow Blvd.
MU. 1900

New—1950 Model
Williamson Gas Furnace

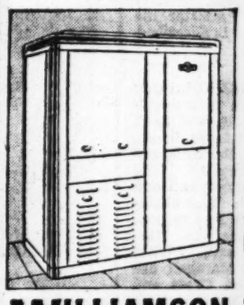

Tested and approved by the American Gas Association. Requires little space. Has built-in Minneapolis-Honeywell controls. All air filtered by spun glass filters. Made by Williamson, leaders for 60 years in the field of home heating.
WILLIAMSON FURNACES
for GAS, OIL, COAL
DISTRIBUTED BY
E. E. SOUTHER IRON CO.
1952 Kienlen Ave. MU. 5900
Phone for Nearest Dealer

GET A FRIGIDAIRE HOME FREEZER
FRED A. SCHMIDT
6206 W. Florissant EV. 0700
Open Mon., Fri., Sat. to 9

Is your wife a Diaper drudge?

plenty of clean, soft white diapers always . . . from
TINY TOT
ST. LOUIS LARGEST
diaper service
• IVORY WASH
• BORIC RINSE
• STEAM STERILE
80 DIAPERS A WEEK plus sanitary container. Segregated personal-net-bag washing . . . always the same diapers! Twice-a-week delivery. All for only $1.80 a week.
If you furnish diapers $1.60 a week
P. S. Complete sterilizing laundry service for all of baby's washables available at moderate price.
for reservations, phone
STerling 8282
© T. T. Inc.

"So restful! The Frisco Meteor to Oklahoma is Railuxury!"

DIESEL-POWERED, STREAMLINED!
Overnight to Oklahoma. Luxurious bedrooms and roomettes. Attractive diner-lounge-observation car. Comfortable, individual "Sleepy Hollow" seats and buffet-lounge for chair car passengers. You leave St. Louis 7:00 pm, arrive Tulsa 5:30 am (sleeping cars may be occupied until 8:00 am) and arrive Oklahoma City at 8:25 am. *Railuxury* travel.
And whenever you go to Texas, select the diesel-powered Texas Special—another superb streamliner!
FOR INFORMATION, PHONE FRISCO—CHESTNUT 7800
DELBERT FIELDS
General Agent, Passenger Department
Frisco Building, St. Louis 1, Mo.
FRISCO

My OPINION

By MARTHA CARR

Dear Martha Carr:

I AM 17 and live in a small town. There is hardly any recreation to be had. The closest movie is 15 miles away. There are about 30 kids from 15 to 20 and we all go around together. We have hay rides and picnics, but would like something different to do. We have no suitable place for parties, and there are too many of us to get together in each others' homes very often. We don't all belong to the same church. What can you suggest we do by way of recreation and entertainment?

J. A.

Even though you do not all belong to the same church I am sure if you would ask one of the pastors in your town, he would turn over space to you in the parish house for your activities, providing he has the space and isn't all booked up. Failing that, try the principal of your school, or some merchant who may have a vacant store he will let you use. Get the help of your parents and with their aid start a teen-town as so many other places have done. You can get furnishings from the homes of many of you, kitchen chairs or bridge sets, a radio and record player, cards for card games, magazines to read, etc. Parents can take turns being hosts and hostesses and helping to keep things supervised and at the same time lively. You can choose officers for your club and let them map out programs, activities, etc. All this is really more of a fall than a summer project but you can begin to lay the groundwork now for your plans, decide on the hours your teen-town will be open, rules for it, etc., and begin to assemble equipment and determine dues. In the interim, you will have to be content with the usual summer sports. Get together for wiener roasts, picnics, record parties, etc. If you would divide your group for some parties, into ages 15-17, and 18-20 there would be less worry because you don't have space to entertain in your homes, as 15 are a lot easier to accommodate than 30. I have party leaflets for many occasions and if you would like to have them I'll be glad to mail some that will interest you if you will send me a stamped, self-addressed envelope.

★ ★ ★

IN ANSWER TO "Unsigned": It seems to me you already are doing pretty well when it comes to activities of various kinds, and you don't seem to lack for friends. How about the girls and men you knew here in college? Look them up if you have lost track of them, and then you will find out what their interests are and whether they coincide with yours. But after all, one can skate and bowl, play tennis, like to swim, etc., whether or not one is a college person. Have you inquired into the activities for young people in the nearest church of your denomination? Find another music lover to attend the Little Symphony on the Washington University campus with you.

★ ★ ★

IN ANSWER TO "Unhappy": I feel sure once you get into high school your parents will be more lenient with you, will let you join a congenial teenage crowd of which they approve, and date within the group. In the meanwhile try to be patient, try to show them they can trust you. If they do not do so now, what have you done to cause them to take this attitude? As to sitting with a boy in the movies, there is no particular age to start that, but if your mother doesn't want you to do this, then don't do it unil she agrees to it.

Have you a problem? Martha Carr will be glad to help you work it out. Send a stamped, self-addressed envelope if you would like to have a personal reply. Address your letter to Martha Carr, St. Louis Post-Dispatch. It will receive prompt attention.

When 60 Weds 21

By Dr. Paul Popenoe

WHAT do I think of it? Mrs. P. inquires. She read in the newspapers of a man of 60 who has married a girl of 21. "Do you call that a marriage, Dr. Popenoe?"

If they had a proper license and satisfied all the other forms of the statutes therein made and provided, we'll have to admit that it is a marriage. What you mean, of course, is whether I consider it a satisfactory marriage, Mrs. P. For that purpose I have provided a rating scale which will enable anyone to measure the success of any marriage. Write me in care of the Post-Dispatch, enclosing a stamped, self-addressed envelope, and I'll send you a free copy. You can test this marriage you mention—and your own, too, if you like.

★ ★ ★

IN JUDGING a marriage like this, with wide disparity of ages, I think we should also ask just why two such persons want to marry each other.

A man of 60 might conceivably want children. A wife of 21 could bear them. Unlike women, men do not reach any age at which they regularly lose their fertility. There are well attested records of men well up in their nineties who fathered offspring by young wives. There can hardly be much companionship between equals in such a marriage, however.

★ ★ ★

A GIRL OF 21, marrying a man of 60, is certainly not getting equality in companionship, either. He will not be interested in the people or the activities that would naturally interest her. She may get a substitute father, if that is what she needs. She may be satisfying a tendency to hero worship.

Do you think all those features, put together, are enough to make a good marriage, Mrs. P.?

Tips for Teens

By Elinor Williams

HERE'S that big "going steady" question and a high school boy's opinion on it. It's for you, girls:

"My boy friends and I are puzzled about the girls. We would like to take nice girls to a show or dance once in a while, but do not wish to go steady at this stage. We are senior high school boys and find that having a steady girl on our minds interferes with our studies.

"It seems if you do take a girl out a few times, she expects a date every week and should you not date her, then she phones to plan something with you, not always involving money, but keeping you on the string. Girls should wake up to the fact that they would be more popular if they were not so anxious to go steady. There is lots of time ahead for that. What is your opinion?"

★ ★ ★

Answer: It's strictly up to the boy to be the first to mention "going steady" or to make it obvious that he'd like to. The only way to encourage a boy to go steady, girls, without being obvious about it is to be so much fun when you're together that he'll prefer your company.

"Going steady" is a matter of preference, but it seems common sense that it's best not to go steady until you've dated enough boys or girls to know that you really do have more fun with Jack or Joan and do like him or her best of all.

Going steady just to be sure of a date every Friday night or an invitation to school dances isn't fair to either of you and leads to unhappiness later in life. Why? Because restricting your dates to one girl or boy merely for the sake of steady dates doesn't give you a chance to meet the one you'd really like best.

Sometimes Pays to Be a Rolling Stone

Many People Are Actually Committing Suicide by Sticking to Jobs They Hate

By Dr. Peter J. Steincrohn

Thousands of Americans, says Dr. Steincrohn, are unconsciously killing themselves. This article, the second of a series, describes two of these subtle ways of slow suicide.

Thes articles are a condensation of the book, "How To Stop Killing Yourself," just published by Wilfred Funk, Inc. The author is a specialist in internal medicine, a former chief of staff of Mount Sinai Hospital in Hartford, Conn., a former vice-president of the Connecticut Static Medical Society.

THERE are three classes of men! Those who enjoy their work, those who tolerate it as a means of survival, and those who die every day in the working.

Heaven has blessed the first; the devil has cursed the last lot. As for the middle group, they are the forgotten men.

You either live whole hog or not at all. Probably you have known people you might fit into any one of the three classes.

The other day I discharged a 70-year-old man from the hospital. He had had pneumonia. The most difficult part of my job was convincing him to stay in bed for a few days.

He had never been ill before. Bed was anathema. Not so much because he didn't like the hospital itself but because he was restless while away from his work.

He is a grocery store keeper. He and his wife have served their neighborhood for thirty-five years. This man fully believes he is fulfilling his destiny in running his little store. All those years he and his wife have worked side by side counting out eggs, passing out bread across the counter, measuring vegetables, and handing over tins of soup and fish. He is at his store at six-thirty in the morning and turns out the lights at ten at night.

"Isn't it tiresome?" his friends ask. "Don't you wish you were doing something more creative or constructive? Don't you long to make enough money to be able to sell the store and take a well-earned rest?

★ ★ ★

HIS answer is "No." As it happens, he has enough money to retire—at least for the few years he and his wife have remaining. No, he won't give it up because it is his life—and his wife's. But his, especially.

He loves people. He wanted to get out of the hospital so that he could be with the people who came in every day.

"I like to talk to people and to listen to them," he told me. "I want them to bring me their troubles and problems. Some people have an ear and heart for music. God gave me an ear and heart for people's troubles. And they feel it. That's why they come in to talk to me. They know I'll listen and advise and try to cheer them up."

Usually we see this love of work in those of creative bent: inventors, artists, musicians. They must be torn away from their work to eat, rest and sleep. Yet I have seen the happy workman as plumber, carpenter or gardener.

The largest group might be called the neutral workers. They are the massive body of drones who leave their little hives on time every morning and leave their work on time at evening—happy at the conclusion of another workday.

THERE ARE THOSE WHO DIE EVERY DAY IN THE MORNING---

THREE KINDS OF WORKERS

THERE ARE THOSE WHO ENJOY THEIR WORK, AS DOES THE STOREKEEPER WHO LOVES TO TALK TO PEOPLE--

AND THOSE WHO ARE HAPPIEST AT THE END OF ANOTHER WORK DAY

They do not resent the clatter of the alarm in the morning. They do not jump out with alacrity and keen expectation of the day's labor, but neither do they pull the covers over their heads and berate themselves as fools in continuing in their present job.

Work, for them, is but a means to an end: that they may raise a family and enjoy themselves away from work. They are not to be pitied or envied.

We come at last to the group which is perhaps larger than we realize. Unless these persons do something about it, they go about partially killing themselves.

Their daily lives have none of the satisfaction that comes from good work; their existences are never seasoned with pleasant sauce concocted from the mixture of gratifying work and contributions to the community in which they live.

There is only one antidote for the poison of hateful work: other work.

It is not advisable to wait until something better comes along. Unfortunately, most of us have been affected by the saying that "a rolling stone gathers no moss."

Yet a study of the lives of successful men shows that many of them went from job to job until they found one which they suited, and that suited them. Only when they found what they really liked was their road to professional, business, or creative success assured.

A man unhappy in his job should allow no other consideration to undermine his resolve to change. Granted, it is easier to find a square hole for a square peg when one is younger. It is often a nerve-shattering, back-breaking experience for the man in his late fifties or sixties.

If you are young, if you dislike your job and feel that you are not getting anywhere, cast off and away to something you may like. Only the rolling stone, provided it does not roll forever, can find a more suitable resting place to conform to its dimensions.

★ ★ ★

ANOTHER form of self-destruction is obesity. Obesity is a disease. It is unnatural for the body to have more fat than it requires for its necessary functions. I know of no other ailment that is so lightly considered. Slow suicide by obesity is the commonest form of death. But fortunately, when you are overweight, you can make the diagnosis without the doctor's help.

An examination in a full-length mirror, a close inspection of the notches in your belt, the fit of your clothes, the remarks of your friends—any, or all, of these show you whether or not you are the slim youngster you used to be.

The man or woman who overeats blames his extra layers of fat to some peculiar, mysterious, disorder of his glandular system. This has long been disproved. When you are overweight, 99 times out of 100 it is due to increased food intake.

Recently we have come to the conclusion that the fat man is not necessarily the happy man. On the contrary, among the common causes of added weight are nervousness and frustration. Patients will say that they began to pick at food, and have an almost insatiable desire to keep eating throughout the day, after they experienced some tragedy.

Divorce, loss of a loved one, emotion, transfer from one job to another less enjoyed, fear of illness—these are a few of the many reasons why people overeat.

Obesity must be considered a disease because it is the beginning of many diseases. We know that high blood pressure, heart disease, diabetes, gall bladder disease, and many forms of arthritis thrive in the fat man or woman.

Every fat person should have a complete physical examination consisting of blood studies, metabolism, and other indicated investigations before he begins his diet. If the doctor has before him on his chart a picture of both the mental and physical background of his patient, he is better able to treat him.

★ ★ ★

IF the patient's food intake is primarily due to carelessness and maladjustment to trying situations, sometimes treatment by a psychiatrist is indicated. I have known a psychiatrist to reduce an obese patient where other physicians have failed.

The treatment of obesity is simple provided we know our patients thoroughly — and provided the patient has the willingness to dissolve his layers of fat.

It requires continued co-operation over a period of months and years. Losing weight is not a matter of weeks.

About one out of every four persons in this country is overweight. If weight is more than 10 per cent above normal, life expectancy is reduced about one-fifth. It has been estimated that 10 pounds of extra fat require the development of half a mile of blood vessels. Naturally the heart must work harder.

Remember that exercise will not take off poundage. According to recent tests at the University of Alabama you would have to walk 66 miles at four miles per hour to take off one pound.

James Rorty, in Harper's Magazine of May, 1949, wrote an excellent article entitled "The Thin Rats Bury the Fat Rats." This could be accurately paraphrased to read "the thin man buries the fat man."

Here is his recommended non-specific diet:

BREAKFAST: Coffee with milk, but no sugar or cream. One egg. Citrus and other fresh fruit in quantity to satisfy hunger. Whole grain muffins or bread. One pat of butter.

LUNCH: A large salad composed of lettuce, celery, cabbage, carrots, peppers, peas, lima beans, etc., with a small amount of soybean oil, lemon juice or vinegar dressing. Fruit. Buttermilk.

DINNER: A hearty soup or meat, usually one of the more nutritious organ meats such as pork liver, kidneys, heart. One or two vegetables. For dessert, fresh, dried, or canned fruit without sugar.

Fortunately, no other enemy of modern man can be so easily vanquished as obesity. This is one struggle out of which you can always emerge the victor. The question is: just how anxious are you to win?

However anxious, never take thyroid or benzedrine without your doctor's advice.

Tomorrow: Vacations can kill you.

How to Eat Your Fill And Still Lose Weight

HERE is a tested diet recommended by Dr. Steincrohn in which you may eat as much as you want of the foods listed. It was prepared by Dr. H. L. Marriott, of Middlesex Hospital in Great Britain, and was written for the British Medical Journal:

Eat and drink as much as you like of: lean meat, poultry, game, rabbit, liver, kidney, heart, sweetbread—cooked in any way, without flour, bread crumbs, or thick sauces. Fish (not canned), boiled or steamed only; no thick sauces. Eggs, boiled or poached. Potatoes, boiled, steamed, or baked in skins, but not fried, roasted, sauteed, or French fried. Other vegetables of all kinds (fresh, canned, or dried) cooked in any way not involving use of fat.

Also permitted: salad and tomatoes without oil or mayonnaise. Beetroot, radishes, water cress and parsley. All fresh fruits, including bananas. No canned or dried fruits such as dates, figs or raisins. Some pickles, but no sweet pickles or chutney. Clear soups. Salt, pepper, mustard, vinegar, and Worcestershire sauce, but no other sauces. Saccharin for sweetening. One half pint of fresh milk a day. Three small pieces of bread each day. Nothing else whatever. No fats, sweets, sausages, cheese, cocktails, beer, cider, wine or spirits.

Dr. Marriott's patients who "adhered faithfully" lost 15 to 35 pounds in twelve weeks.

Contract Bridge

By Ely Culbertson

SOUTH'S errors in today's deal—one in the bidding, the other in the play—were not the type that "stand out," but they were certainly costly!

West, dealer
Both sides vulnerable

North: ♠QJ106 ♥KQ1052 ♦9 ♣AKQ

West: ♠72 ♥A64 ♦108543 ♣J42

East: ♠953 ♥8 ♦AKQ7 ♣98653

South: ♠AK84 ♥J973 ♦J62 ♣107

The bidding:

West	North	East	South
Pass	1♥	Pass	1♠
Pass	3♠	Pass	4♥
Pass	4♠ (final bid)		

South was extremely ill-advised to bid four hearts over North's three spades—he would have been far wiser to conceal his heart length and merely bid four spades. After all, he didn't have such a big hand that he could hope for a slam—in fact, many fine players would bid only two hearts on the first round on South's holding, feeling that this single raise would be enough. Since South chose the other course—which was perfectly all right—he should not have become so optimistic simply because North gave him a double raise. North took the four-heart bid back to spades because he felt that South might want to go further on his own hook.

If the bidding had not been quite so revealing, West probably would have opened an "off" suit, but as it was he put down the ace and another heart in the very hope that his partner had a singleton. East was ready and very willing to ruff—and then East completed South's route: he underled his three top diamonds!

It is very obvious indeed that South could have played the diamond jack and taken the rest of the tricks—but how many players would be that thoughtful (or optimistic)? South was discouraged! He just knew that West was going to get back on lead with some diamond honor, and his heart return would give East another ruff to set the hand. So South mournfully tossed on the nearest diamond—and it didn't happen to be the jack!

West was a very surprised defender to find himself back on lead with such a lowly card as the diamond 10, but his surprise didn't keep him from playing another heart!

HAIR-WARTS-MOLES
Removed Permanently by Electrolysis
Best Medical References 15 Years' Experience
Consultation Without Charge
Esther L. Fox
Electrologist
Suite 898, Arcade Bldg. CH. 5213 8th and Olive

OPEN TONIGHT 'til 8:30 p.m.
Welek's
"The Loveliest Fabrics Are Here."
315 N. 10TH ST. CE. 6350

Happily Ever After

TIME LIMIT

Just long enough a wife should leave
Her husband on vacation,
So he'll appreciate her more
But not seek consolation.

—JAMES E. O'BYRON

Battle Jacket

A battle jacket made of corduroy will prove a valuable addition to the casual wardrobe. Designed with large pockets that button, the jacket will be suitable for many different occasions. Matching slacks and skirts may be obtained to complete a colorful ensemble.

My Day -O- By Eleanor Roosevelt

HYDE PARK.

ONE of the extremely difficult problems that confronts our nation at the present time is to preserve a balance which will give due weight to the importance of strengthening our military position, but which, at the same time, will not cripple our economic position. From the events of the past few weeks, it should seem evident to the world that we have no aggressive intentions, whereas the Soviet Union, in spite of all its words in favor of peace, has proved that it was actually increasing its aggressive military strength.

To a great many people, however, the situation in the world today seems very menacing, particularly if they are small nations. They see two great nations, each capable of great military and economic strength, seemingly traveling the road which will eventually lead to a clash between them; and they realize that that clash will affect not just the two great powers, but may very easily destroy many of the smaller nations.

★ ★ ★

FOR THIS REASON they are suspicious of both of us. Therefore, if we let down today on the programs which have helped them to build up their standard of living and their own independent strength, they are going to feel that we also are a menace and they will not know where to look for that hope of peace and security which keeps them working and building for the future.

This is the real reason why great wisdom and financial acumen is needed in making the plan for our over-all effort today. To preserve peace in the world, it must be abundantly clear that we can and will develop a mobile striking force that can be used against aggression by the United Nations anywhere in the world until the United Nations has set up its own force, which should be made superior to that of any one nation or combination of nations. At the same time, however, our own economic situation must remain strong, and our aid in the development of other countries must be continued.

The Point Four program is one which will eventually be of economic value to us because, with increased production capacity here, there must be increased buying capacity throughout the world. But this program is mainly important at the moment as a weapon against Communism.

★ ★ ★

IT HAS BEEN PROVED that poverty and want are what make people Communists. Freedom means nothing to a man with an empty stomach. He will accept a dictator if, with the dictator, comes the promise of food and shelter. We have never been in real danger in this country of having great numbers of our people become Communists except during the depression. Then democracy seemed so helpless to meet the material needs of the people that they were naturally vulnerable to suggestions that something else be tried.

From that point of view the Point Four program, the Marshall Plan and all other specialized agencies of the United Nations, which work to help raise their standard of living and their general health and education, are of vast importance in the spread of democracy throughout the world. None of this can be accomplished if we do not keep our economy in good condition, and we had better search for the wisdom that understands how to keep a wise balance between our various needs at the present time.

It is pretty wonderful that an English actor can play eight entirely different parts in one picture. But what do you do when you look like Gable?

OFF THE RECORD By Ed Reed

"NAW, I'M NOT AFRAID OF A SPANKING WHEN I GET HOME—AFTER SITTING THROUGH FIVE SHOWS I COULDN'T FEEL IT ANYWAY."

SEIDEL GIVES EAGLE STAMPS
NO MONEY DOWN
GET THE NEW, ALL-NEW Westinghouse
SEIDEL HAS A MODEL AND SIZE TO FIT EVERY NEED!
1950 MODEL HA-6 ONLY
189.95
8.08 cu. ft.
PAY AS LOW AS 25¢ A DAY
FROST-FREE* REFRIGERATOR
All messy defrosting is ended forever with the wonderful new "Frost-Free" Westinghouse! It automatically
. . . defrosts itself before frost builds up
. . . disposes of all defrost water—no emptying, no mess
. . . does all this so fast ice cream and frozen foods STAY HARD Nothing to do—nothing to touch!
See it today and GET PROOF. Nothing like it anywhere! And it's chock-full of famous exclusive Westinghouse features.
YOU CAN BE SURE..IF IT'S Westinghouse
Model Shown ADA-96 9.6 cubic feet $399.95
*Trade Mark
PHONE TODAY
IF YOU CAN'T COME IN, PHONE
FOR FREE HOME TRIAL...OLive 1111
COOLED FOR YOUR COMFORT
SEIDEL COMPANY
OPEN DAILY 9 TILL 9
OPERATED BY SEIDEL COAL & COKE CO.
FREE PARKING . . . 3524 WASHINGTON, JUST EAST OF GRAND

Social Activities

St. Louisans Visitors at Grand Haven

By a Special Correspondent.

GRAND HAVEN, Mich, July 24.

THIS resort, neither too far north nor too far south, provides not only a delightful mecca for St. Louis vacationers, but also a convenient day-or-two stopping place for those en route to the Little Traverse Bay country in upper Michigan. Lake Michigan, with its broad sand beach, offers swimming and steamer travel, while nearby Spring lake has excellent facilities for water skiing, canoeing and outboard motor trips.

Mrs. Samuel A. Mitchell and her sister, Mrs. William B. Jones, have already enjoyed a month at Fern Hollow Farm, the Mitchell summer home overlooking Spring lake, and plan to stay for the remainder of the season.

Mr. and Mrs. John C. Tobin accompanied by their daughter, Virginia, a debutante of next season, arrived last Wednesday and are well ensconced in their cottage, Songbird, on St. Louis Ridge, where they will be until the end of the season.

★ ★ ★

MISS VIRGINIA ROBYN was hostess recently at a cocktail party at the cottage she is occupying with her father, Paul Robyn, and her sister, Mrs. Lucille Tobin. Included among her guests were Mr. and Mrs. Thomas J. Tobin Jr., Mr. and Mrs. George L. Heil and Mrs. Heil's mother, Mrs. Hugh Powers, a former St. Louisan now living in Chicago. The Tobins, vacationing at the Highland Park Hotel, arrived there July 2, with their young son, Thomas III, to spend a month. Mr. and Mrs. Heil have rented the Sara, a cottage on Five Mile Hill, high above the lake, and have their four children with them.

Also at the Highland Park are Mr. and Mrs. Raymond Krings and their three children, there for their first summer, and Mrs. Ralph Coghlan and her daughter, Peggy, who drove up July 15.

The Norma cottage on St. Louis Ridge is occupied this summer by the John H. Lashly family. Mr. Lashly drove north with his wife and their three sons, Mark, Jim and Patrick, then returned to St. Louis. He will be back later for another short stay.

★ ★ ★

SEVERAL ST. LOUISANS were seen dancing one night last week at the Highland Gardens. In the crowd were Elizabeth Murphy, daughter of Judge and Mrs. David Murphy, who was staying with her mother and sister-in-law, Mrs. Dave Murphy Jr., the former Mary Foristel. Elizabeth and her guests, Rosemary Dyer and Patricia Murphy, a cousin, returned to St. Louis July 16 after a few weeks' stay.

Also at the dance were Taylor P. Gamble, Joseph Feldmeir, Marjorie Rosenthal and Susan Barnickle, who drove up from Macatawa Park, where they are spending the summer. Richard Kloecker, Virginia Tobin and Jacqueline Koon completed the St. Louis list.

Mr. and Mrs. Heil and their son and daughter represented St. Louis at a dance the same night at Spring Lake Country Club.

Mr. and Mrs. Louis McMahon and their three small children are staying at The Ranch, a cottage they rented for July.

★ ★ ★

Mr. and Mrs. Louis M. Stewart, 10 Algonquin lane, Webster Groves, departed by plane a few days ago for San Francisco where they will visit their daughter, Miss Peggy Stewart, who has been living there for several years. Next week Mr. and Mrs. Stewart will fly to Alaska and plan to return to St. Louis in three weeks.

★ ★ ★

Dr. and Mrs. Joseph N. Wilson, 807 Clara avenue, became the parents recently of their first child, a daughter, whom they have named Mary Christine. Mrs. Wilson was Miss Dorothy Homer, granddaughter of the late Judge and Mrs. William B. Homer.

★ ★ ★

Lt. Roger C. Loving, U.S.A., and Mrs. Loving are the guests of her parents, Mr. and Mrs. Robert A. Hughes, 12 Hanley Downs, Richmond Heights. The Lovings, who have been stationed in Tokyo for the last two and a half years, will visit here for several weeks before going to Fort Benning, Ga., to live.

—Jules Pierlow Photograph.

MRS. GERALD T. DUNN . . . TO BE BRIDAL ATTENDANT.

Mid-October Wedding For Miss Jane Porter And Charles Klamon

THE marriage of Miss Jane Clare Porter, daughter of Mr. and Mrs. George Walden Porter, and Charles Klamon will take place Saturday morning, Oct. 14, at St. Roch's Church. The Rev. George Lodes will read the ceremony, and afterward the immediate families and close friends will go to the Porter home, 5834 Waterman avenue, for the wedding breakfast.

Attending Miss Porter will be Mrs. Gerald T. Dunn (Nancy O'Neill), at whose wedding in the spring the bride-elect was bridesmaid, and Mrs. Eugene Wilger (Marion Ibold) of Cincinnati. Miss Porter, Mrs. Dunn and Mrs. Wilger were classmates at Maryville College.

Richard Roberts will be best man and G. Walden Porter Jr., groomsman. The prospective bridegroom, son of the late Mr. and Mrs. Maurice Klamon, lives at 5215 Vernon avenue. The list of pre-wedding parties and ushers will be announced later.

Webster Groves

MISS FAYE KERR and Charles Sumner Ross, both of Kansas City, were married last Monday evening at 8 o'clock at the home of her brother-in-law and sister, Mr. and Mrs. John Spillman Jones, 209 South Maple avenue. Mrs. F. E. Bobbitt sang before the ceremony, which was performed by the Rev. T. Cecil Swankhamer, pastor of Webster Hills Methodist Church.

After spending a few days at the Gatesworth Hotel, Mr. and Mrs. Ross will return to Kansas City to live.

★ ★ ★

MR. AND MRS. John W. Losse Jr. will return today from Macatawa Park, Mich. They spent 10 days at the resort as guests of Mr. and Mrs. Richard V. Bibbero, 8020 Orlando drive, Clayton. The Losses moved here to 55 Joy avenue a few months ago from Chesterfield. They purchased the home of their uncle and aunt, Mr. and Mrs. George L. Neuhoff Jr., who now live on Magnolia drive in Ladue.

★ ★ ★

Mrs. Hugo K. Graf, 164 Plant avenue, entertained a few friends at an informal luncheon last week in honor of Miss Leonelle Gamble of Washington, D.C., a former St. Louisan. Miss Gamble is the guest of her brother-in-law and sister, Mr. and Mrs. Perlee E. Burton, 204 East Swon avenue.

★ ★ ★

MISS NANCY GREENBURY, daughter of Mr. and Mrs. Francis E. Greenbury, 449 Fairview avenue, has chosen Aug. 12, as the date for her marriage to Sheldon Anderson Nowell of Columbia, Mo. After the ceremony, which is to be performed by the Rev. Wilburn S. Yoder at First Methodist Church, there will be an informal reception in the adjoining parlors.

Miss Elizabeth Bryant of Chicago, who was Miss Nowell's roommate at the University of Missouri, is to be maid of honor. Two other classmates, Miss Mary Prime of Chicago and Miss Janice Hauge of Kansas City, will be here for the wedding.

Mr. Nowell, son of the late

Oetting-Prange Wedding Planned For Late August

MISS MARIE DOROTHY PRANGE has chosen Thursday evening, Aug. 24, as the date of her marriage to William J. Oetting. The Rev. Dr. Walter A. Scheer will officiate at the 8:30 o'clock service at the Bethany Evangelical and Reformed Church, after which the bride's parents, Mr. and Mrs. Elmer William Prange, 587 Purdue avenue, University City, will give the wedding reception at Glen Echo Country Club.

Miss Nancy Gruendler will serve as her cousin's maid of honor and Miss Dorothy Hanpeter, Mrs. Robert Murphy, Miss Shirley Pyer, Miss Shirley Oswold, Miss Phyllis Franklin and Mrs. Henry Oetting, sister-in-law of the prospective bridegroom, will be bridesmaids.

★ ★ ★

HENRY OETTING will be his brother's best man. They are the sons of Mr. and Mrs. Julius H. Oetting, 7270 Winchester drive, Normandy, who will give the rehearsal dinner at the Missouri Athletic Club the evening before the wedding. Among parties also to be given for Miss Prange are two luncheons. Saturday Mrs. Robert J. Gaddy (Martha Jane Dunbar) will be hostess at her apartment, 5660 Kingsbury avenue, and Saturday, Aug. 12, Mrs. John E. Maas (Elizabeth Dangerfield) and her mother, Mrs. Ralph H. Dangerfield, will entertain guests at the Congress Hotel. Miss Gruendler will give the spinster dinner, probably Monday evening, Aug. 21, at the home of her parents, Mr. and Mrs. Edward P. Gruendler, 6236 Devonshire avenue, St. Louis Hills.

★ ★ ★

PARTIES already given for the engaged couple include a buffet supper July 16 which Mr. and Mrs. Robert Stahlhut (Eileen Selle) gave at their home, 8736 Marvista drive, St. John's Village; a miscellaneous shower given last Tuesday by Mrs. Richard Rose (Huberta Ramel), 2501 Cecelia avenue, Brentwood, and a luncheon and bridge party last Thursday at which Miss Betty Bachle was hostess at the home of her parents, Mr. and Mrs. Leo J. Bachle, 539 Sherwood drive, Webster Groves.

Miss Darr Honored at Pre-Wedding Parties

MISS DOROTHY DARR, daughter of Mrs. Sturmfels Darr and who will be married Saturday evening to Robert John McClenahan, will be guest of honor at a spinster dinner tomorrow to be given by Miss Mary Jo Crean, 7552 Wydown boulevard, Clayton. Thursday night Mr. McClenahan's parents, Mr. and Mrs. Jack McClenahan, will give the rehearsal dinner at their home, 7823 Stanford avenue, University City. Miss Darr and her fiance were honored at a party given Saturday night by Mr. and Mrs. Charles Chester Brooks, 605 Ferguson avenue, Ferguson.

Others who have given parties for the bride-elect are: Mrs. George E. Murray Jr., at the home of her mother, Mrs. John William Cooper, 612 Hawbrook drive, Kirkwood; Mrs. Arthur W. Dohrendorf, Mrs. Frank L. Meyer, Mrs. Charles C. Wasmann Jr., and Miss Virginia Lucille Sparks.

★ ★ ★

MISS DARR and Mr. McClenahan will be married at 7:30 o'clock in the evening at First Bible Presbyterian Church, 800 Union boulevard, by the Rev. Calvin H. Harrah. She will be given in marriage by her father, Frank B. J. Darr, and will be attended by Miss Crean, maid of honor, and her cousin, Miss LaVerne Sturmfels, Miss Margaret Edwards and Mrs. Brooks, bridesmaids. John C. Reid will be best man for Mr. McClenahan. Miss Darr's uncle, Gustav W. Sturmfels; Mr. Brooks, Raymond Max Grimm and Richard Langford Stockard, Lawrenceburg, Tenn., will be ushers. After the ceremony Mrs. Darr will give a reception at her home, 5394 Pershing avenue.

The bride-to-be attended Fontbonne College and was graduated last month from Washington University where she became a member of Pi Beta Phi. Mr. McClenahan, who served with the Navy in the Southwest Pacific during the war, attended the Universities of Missouri and Washington.

★ ★ ★

MR. AND MRS. William H. Livingston, 74 Arundel place, will give a garden reception Saturday evening in honor of Mr. Livingston's father, Sigmund Livingston, who will celebrate his eighteenth birthday anniversary on that date. Cohost and hostess will be the horor guest's son-in-law and daughter, Mr. and Mrs. Joseph Waxman. Mr. and Mrs. Sigmund Livingston live at the Forest Park hotel. Out-of-town guests will include his brother and sister-in-law, Mr. and Mrs. Max Livingston; a nephew and niece, Mr. and Mrs. William Schram, and a cousin, Mrs. Jessie Lillienfield, all of Chicago; another nephew and niece, Mr. and Mrs. Morton Livingston, Highland Park, Ill., and a cousin, Mrs. Fanny Ochs, Bloomington, Ill.

Mr. and Mrs. John M. Nowell of Columbia, will have his brother, John, as best man. His uncle and aunt, Mr. and Mrs. Charles Stutz of Effingham, Kan., will be among the guests.

★ ★ ★

The Forum

Readers are invited to send their letters to the Forum. Keep them reasonably brief and we'll try to print a representative selection of them. If you've a gripe, a word of praise, or just a pertinent comment on the passing scene, write it down and send it along to the Forum, St. Louis Post-Dispatch. — The Editor.

SIR:

I HAVE a problem that may disrupt or end permanently what otherwise was a happily married life. Simply stated the problem is this:

"Why do women readers of all ages desecrate, disassemble and diabolically scatter pages and entire sections of the daily and Sunday newspaper to the four winds, six rooms and 24 corners of the entire house, yard, and bedroom when reading for their so called education and enjoyment?"

On the surface, that does not seem to propose a serious and perplexing problem to the adult male mind who has successfully solved the secrets of atomic energy, the strapless evening gown, etc. However, I ask you to pause momentarily and give careful thought and your valued suggestions after taking into consideration what has been unsuccessfully attempted by this weak-minded and distraught male;

1. Arrived home via the back door, removed shoes, quietly opened door, dashed to bath room, smuggled complete and untouched product to this sanctuary. (Result — Failure; lock on door jammed by number of bent bobby pins and this inviolable place of refuge and protection lost.

2. Purchased a one-man dog, spent months training him to greet me at the end of each tired day; take paper in mouth directly to the Master's Den and to bite anyone en route. (Result—Failure; the beautiful sex, home all day, candied said animal and won him over.)

3. Suggested sitting on one chair, dropping each section in one pile covering a five-foot area. (Result—Failure; Same judgment of distance that is used in parking and denting the car.)

4. Appealed to the sense of values used in the care and protection of favored newspaper by taking frau on an escorted tour of your newspaper plant. (Result—Failure; lost two and a half hours, parking fee, plus the cost of cocktails and dinner.)

5. Purchase of two copies of a single Sunday issue in the hope that Father could hide and read one fresh untouched product. (Result—Failure; article located over right shoulder that was completely missed in the Mrs. disheveled copy.)

6. Discontinued (temporarily) the purchase of said newspaper; visited reading room of public library. (Result—Failure; found favorite newspaper in the hands of more of the so called orderly sex.)

I could enumerate many other equally unsuccessful undertakings but in desperation I now appeal to you for a possible solution.

E.P.M.

Be Smart

You don't have to be rich to be smart. If you are handy with thread and needle, you can look expensive at very little cost. We offer you two suggestions easy to make and flattering to your new summer dinner dresses. A black velvet choker with a few of your favorite flowers tacked on it, and a veil for that sophisticated touch with your black dinner dress. Place several tiny velvet bows in the most flattering places, as we illustrate. And remember, men do notice what you wear.

Modern Parables

Lost the Job but Found God

By Fulton Oursler

DEAR FRIENDS AND GENTLE HEARTS:

THE head of a great wholesale house in New York had died and the directors were meeting behind closed doors to elect his successor.

At a desk, not far from the board room, sat the executive vice president. His eyes were half-closed in a confident dream. For the last 10 years, he had been an important executive of the business; now he was sure he was being chosen as the new president.

Then the office boy dropped a freshly typed bulletin on his blotter. An outsider had been called in, a man who knew nothing of the firm; an executive from another field was to be the new president.

Deep bitterness filled the heart of the vice-president. He could not understand it. He was icily polite to the newcomer, he scrupulously attended to every detail of his own work—but in every idle moment he brooded. At home, he became grim and silent; his wife could not cajole him out of his gloom, even his dog would not come near him, except at meal-times. Then one day he overheard by accident a discussion by two clerks about the feud between himself and the new president.

★ ★ ★

Until then, the risappointed man had fancied that he had kept his misery to himself. The thought that his private suffering was an office spectacle, staggered, and even frightened him. He left the office forthwith, wandering through wintry streets. When it got dark and he felt tired, he sat down to rest in a back pew of Fifth Avenue's Marble Collegiate Church. There the Reverend Norman Vincent Peale, not yet the author of the best-selling "Guide to Confident Living" was giving a talk. And he seemed to speak directly to the stranger near the door—

"There is nothing that makes the heart of a man ache that cannot be healed by prayer. Prayer is the way we talk with the Father who made us and loves us all.

Obeying some native and deep-rooted impulse, the disconsolate vice-president went back to walk the streets once more. This time he tried to pray. But in doing so, he felt of two minds, and was more uncomfortable than before. A university man, he felt that prayer was unscientific; he had always opposed faith as superstition.

"Even if I bring myself to the point of believing I could talk to God," he asked himself, "what could I say to Him? Ask Him to get rid of that other fellow and give the job to me? That's really what I want!"

★ ★ ★

THE THOUGHT WAS degrading. The very contemplation of its littleness forced from the unhappy man a spontaneous cry — "God show me how to change things and make them right."

He shook himself like a swimmer after a plunge. That, he felt, was prayer enough; no need to rehearse the details; the Lord must know. Perhaps the very emotion of his experience was a kind of grievance drainage; anyway, for the first time since the directors' meeting he had a night of solid sleep. But the next morning came the surprise. He entered the office and there, standing by the switchboard, he saw the new president.

"Hello, John!" boomed the vice-president, vastly surprising himself. "How's the boss this morning?"

Every stenographer's head was lifted; the eyes of the office boys opened and blinked. And the startled new official gasped, flushed, laughed, and held out his hand.

"Morning, Tom," he chuckled. "Come inside and talk to me, will you? I need your help like all-get-out!"

The vice-president is still vice-president, and, outwardly, nothing more. But he is a happy vice-president, and as Rev. Dr. Peale will tell you he is a praying man in all his affairs.

"Live better for less" ...WHEN YOU SHOP AT Kroger

SPECIAL

New Low Price

EMBASSY SALAD DRESSING

Reg. Price 41c

Now to you—full quart 29c

Temtor — delicious fruit

STRAWBERRY PRESERVES

12-Oz. Jar 29c

Jumbo — tender

LIBBY PEAS 2 No. 303 Cans 29c

Savory rich cuts of tender meat

PORK CHOPS Rib or Loin End Cuts Lb. 49c

CENTER CUTS Lb. 69c

Ready for the Oven

HEN TURKEYS 10 to 16 lb. Avg. Lb. 57c

Makes Rich Delicious Broth

PLATE BEEF Lb. 25c

Ground Fresh at All Times

GROUND BEEF Lb. 59c

TENDERAY BEEF

Buy Kroger-Cut TENDERAY BEEF

Always Fresh — Always Tender

California Long White

POTATOES

10 lbs. 53c

will bake, boil, mash, or fry

Ned California—Crisp and Sweet

SEEDLESS GRAPES Lb. 29c

Crossword Puzzle

ACROSS

1. Chief actor
5. Olden times
8. Bridge score
12. Deposit of metal
13. Hawaiian garland
14. Cuban tobacco
15. Send out
16. Marked with incisions
18. Take from
20. Rub out
21. Thing
23. Heroic poems
26. Card game
27. Self
30. Ransom
32. Climbed
34. Sheep
35. Horse
37. Winged
38. Recite
40. Purloin
43. Religious recluse
47. Preacher
49. Cook in water
50. Masculine name
51. So. American Indian
52. Newspaper paragraph
53. Espouses
54. English letter
55. Automobiles

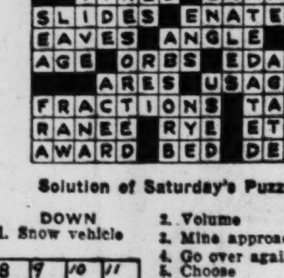

Solution of Saturday's Puzzle

DOWN

1. Snow vehicle
2. Volume
3. Mine approach
4. Go over again
5. Choose
6. Legume
7. Delve
8. Frighten
9. Molten rock
10. Monkeys
11. Manufactured
17. Place elsewhere
19. Military storehouses
22. Kind of lettuce
23. Rather than
24. Church sitting
25. European fish
27. Guido's highest note
28. Receive
29. Poem
31. Deface
33. Former distilling apparatus
36. Parts of a golf course
38. Metal fasteners
39. Tapestry
40. Kind of duck
41. Measurable aspect of duration
42. Wife of Geraint
44. Particle
45. Row
46. Trees
48. Pedal digit

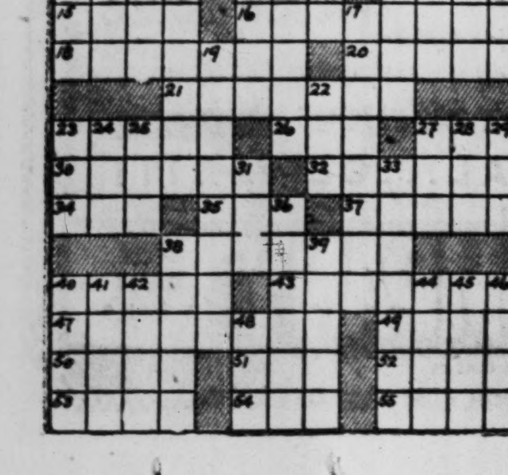

ADVERTISEMENT

20 HOURS FREE

Arthur Murray is offering everyone 20 hours Free of actual ballroom dancing. There is no obligation. You'll learn the secret of dancing on a crowded floor—and have lots of fun, too. Come in or call now. Arthur Murray, LU. 8306.

CARLETON Store Hours

Mondays: 10:30 A. M. to 9:00 P. M.
Thursdays: 9:30 A. M. to 9:00 P. M.
Tuesday, Wed., Fri. & Sat. 9:30 A. M. to 5:30 P. M.

OTHER EVENINGS by Special Appointment

Carleton Bridal and Gown Shop

303 N. 6th St., 2nd Fl. GA. 3490

Have your outmoded FUR COAT Restyled into a lovely 1950 style Cape or Shortie As Low As $29.75

FUR STORAGE Call CE. 4376 For Bonded Messenger

Louis Greenfield FURRIER CE. 4376

WASHINGTON AT TENTH

Kool-Aid
Makes 10 BIG, COLD DRINKS! 6 FLAVORS
KOOL-AID 5¢

Packaged or Custom-Made
Aluminum Awnings
BAKED ENAMEL FINISH
Made in One of the Country's Largest Aluminum Awning Fabricating Plants Right Here in St. Louis
aluma kraft FREE ESTIMATES F.H.A. TERMS 1st Payment Sept. 1
Showroom Open Daily 8 to 5 Sun. 1 to 5 P. M. 2801 Gravois
KOOLVENT METAL AWNING CO. 2801 GRAVOIS Sidney 2240

SLIP COVER FACTS

by Jack Diamond

We do not buy "misprints," mill "close-outs" seconds or faded-out fabrics simply to sell slip covers at a "competitive" price. All our fabrics are FIRST QUALITY—all work is done in our own workrooms—assuring you complete satisfaction even at our value-giving prices!

THE SPOT FOR SLIP COVER VALUES
Jack Diamond COMPANY
3425 WATSON • ST. 6677
HOURS: Daily 9 to 5:30. Tues. 12 to 9.

MAKES IRONING EASY
FAULTLESS STARCH
HOT OR COLD STARCH WITHOUT COOKING!
Helps Clothes Wear Longer

Gray Haired and Neglected...
Too often *gray hair* means *"lonely and unwanted."* And it's so easy to avoid. Simply comb a few drops of Kolor-Bak into your hair each day. Grayness disappears so *gradually* even closest friends don't notice the change. To maintain the effect, continue using Kolor-Bak when needed. Money-back guarantee. Get an economical bottle at your Walgreen drug store.
Kolor-Bak
AMERICA'S LARGEST SELLING SOLUTION FOR ARTIFICIALLY COLORING GRAY HAIR
Walgreen DRUG STORES

WHISTLE
Golden ORANGE Refreshment

Tax Repeal Ups Use of Margarine

By Edith M. Barber

THE month of July of this year 1950 has opened what we might call a new epoch in food history. The federal taxes and rulings against distribution of colored margarine in interstate commerce went into the discard. This means that in many states colored margarine may be sold in convenient "stick" form.

In other states, local taxes and laws against the distribution of yellow margarine are still in force, but there are prospects that public opinion will bring their removal except in localities where dairying is an important industry. No one would wish to see any unfavorable results for milk producers. The production of fresh milk, canned and dry milk and cheese and butter is of a major interest to all of us. Those who can afford the use of the latter will certainly continue to use it liberally, both on the table and in cooking. Others will put butter on the table and use margarine for cooking. Those on a limited food budget, many of whom have been using margarine for all purposes, will appreciate the convenience of the new form in which it may be purchased in many places.

Manufacturers were ready when the law allowed, with attractive packs. At least one has announced an improvement in the process of manufacture, and at the same time, a welcome reduction in price. Modern margarine is made under sanitary conditions and fortified with vitamins to such an extent that we can be certain that it supplies essential nutritive values.

Cherry Cake.

One and one-half cups flour, one-fourth teaspoon salt, two teaspoons baking powder, one-fourth cup sugar, three tablespoons butter or margarine, one egg, two tablespoons cherry juice, three cups drained, pitted cherries, one-fourth cup sugar, one-half cup cherry juice.

Mix and sift flour, salt, baking powder and sugar. Cut in the butter or margarine. Beat egg and add two tablespoons cherry juice. Stir into flour mixture. Pat batter into greased pan 7½x11½. Place pitted cherries on top of dough and sprinkle with sugar. Pour remaining juice over top. Bake in moderately hot oven (400 degrees F.) about 35 minutes. Pit cherries over bowl so that all juice may be preserved.

String Beans with Almonds.

One pound string beans, salted water, one-half stick butter or margarine (one-fourth cup), one-half cup shredded, unblanched almonds.

Trim and cut beans diagonally. Cook, covered, in small amount of salted water until almost tender. Remove cover and continue cooking until tender. Melt one tablespoon butter or margarine in small saucepan. Add almonds and stir over low heat until lightly brown. Add remaining butter or margarine. Pour over beans and toss well. Add more salt if needed.

Try and Stop Me

By Bennett Cerf

ON the morning of a Derby Day in Louisville, sportswriter Red Smith crept into the pressbox, showing every evidence of a strenuous session the evening previous. Grantland Rice whistled, and gasped, "Man, you should see your eyes." Red replied wearily, "If you think they look bad from where you sit, you should see them from this side!"

* * *

"It's a disgrace to waste our time with a trivial squabble like this," thundered Magistrate McInnes from the bench. "Couldn't you two men have settled your differences out of court?" "Yes, sir," responded the defendant meekly, "that's what we were trying to do when this blank cop interferred."

DANCING
Every Friday, Saturday, 9:00 p.m. to 1:00 a.m. (Sundays, 8:30 p.m. to 12:30 a.m.)
GEORGE JOHNSON'S ORCHESTRA
Featuring K. Barry; D. Ferry's Music
Admission 85c (including tax)
Plenty of Free Parking
Crispy Cool by Refrigeration
WINTER GARDEN COOL

WORLD-FAMOUS RIVER Excursions
SUN.—DAY TRIPS —10 am
TUES-WED-THURS-FRI—10 am
SAT. AFT. 2:30 to 7 pm
MOONLIGHT TRIPS — 9 pm
AIR-CONDITIONED TICKETS IN ADVANCE—BY MAIL MA. 4040 AND AT SAILING TIME
Docks and Ticket Office Ft. of Washington Ave.
NO TRIPS MON.
EXCURSION STEAMER ADMIRAL
NO TICKETS for WED. NIGHT, JULY 26
Tickets for all other trips available as usual.

MOVIE TIME

ART
"THE AFFAIR BLUM," at 7:15, 9:15.

LOEW'S STATE
"THE DUCHESS OF IDAHO," at 10:16, 1:09, 4:02, 6:55, 9:50; "FATHER MAKES GOOD," at 11:54, 2:47, 5:40, 8:35.

ORPHEUM
"FATHER OF THE BRIDE," at 11:58, 1:58, 3:58, 5:58, 7:58, 9:58.

MISSOURI
"MY FRIEND IRMA GOES WEST," at 5:30, 8:43; "WINCHESTER '73," at 7:00, 10:13.

SHADY OAK
"THE GLASS MOUNTAIN," at 7:00, 9:00.

ST. LOUIS
"THE WHITE TOWER," at 6:52, 9:52; "THE GOLDEN TWENTIES," at 5:45, 8:45.

FOX
"SPY HUNT," at 1:57, 4:38, 7:19; "ABBOTT AND COSTELLO IN THE FOREIGN LEGION," at 12:30, 3:11, 5:52, 10:09; "THE FLAME AND THE ARROW," at 8:41.

LEARN TO DANCE SAVE 50% On private lessons 2 for 1 rate
BRUCE DEMPCY
No Appointment Necessary 3525 N. GRAND LU. 3144 2 Blocks north of Ball Park

Amusements

MUNICIPAL OPERA
MUNICIPAL THEATRE—FOREST PARK
NIGHTLY at 8:30 Last Time Sun., July 30
THE DESERT SONG
Tickets: 35c, 65c, $1.30, $1.94, $2.60. MUNICIPAL OPERA TICKET OFFICE Arcade Bldg., 8th & Olive. Open Daily 9 to 9. GA. 4400. Forest Park Ticket Office Nightly 7:30. RO. 6000

DELICIOUS • AUTHENTIC ITALIAN SPECIALTIES
FAMOUS CHARCOAL BROILED STEAKS
In St. Louis it's RUGGERI'S
AMPLE PARKING PR. 1900
2300 EDWARDS—AIR-CONDITIONED

LEARN TO DANCE
SUMMER LESSONS NOW AVAILABLE
BALLROOM — BALLET
TAP — VOCAL LESSONS
DUGGERS SCHOOL OF DANCE
3806 OLIVE NE. 7932

TOMMY FLYNN ENSEMBLE
featuring Tommy Flynn & his Violin
Featured in the Rose and Crown every night except Sunday.
Dinner Music 7 to 10 P. M. (No Fed. Tax)
Dancing 10 P. M. to 1 A. M.
THE ROSE AND CROWN
Medart's Clayton & Skinker

MALU GATICA
International Song Magic
IRA BRANT'S Music
Opera Dinner $2.95
CRYSTAL TERRACE park plaza
Phone Walter FOrest 3300

Starlight Roof
Spectacular Story on Ice
'Enchanted Skates'
ADELE INGE
SID KROFFT PUPPETS
THE BALLARDS
ANN DREWRY
SIX ICE QUEENS
and
BUDDY MORENO ORCHESTRA
Phone "Hack"—RO. 2500
THE CHASE HOTEL
Kingshighway at Lindell

The Rendezvous
St. Louis' Most Popular Meeting Place for Cocktails & After Show
Hotel JEFFERSON

Photoplays

ART
LAST FIVE DAYS
Sat. 2:30, Sun. 2:30-4:30 Nightly 7:15-9:15
AN ABSORBING MURDER MYSTERY
AFFAIR Blum
TENSION, SUSPENSE AND EXCITEMENT
German With English Titles

SCIENTIFICALLY AIR-CONDITIONED
WILL ROGERS UNION & PAGE
LAST DAY! OPEN 6:30
10 UNITS! Two John Wayne Hits!
'IDOL OF THE CROWDS' 'CALIFORNIA STRAIGHT AHEAD.' POPEYE Six-Cartoon Revue! News! Korea War, All-Star Game!
TOMORROW! TUESDAY!
CARY GRANT, 'MR. BLANDINGS BUILDS HIS DREAM HOUSE.' 'FALLEN IDOL'

AIR CONDITIONED 40 TONS OF REFRIGERATION
WORLD ST. CHARLES NEAR SIXTH
Adults Only! Doors Open 10:30 50c Until 1:00 P.M.
"DEVIL'S SLEEP"
Now Playing MIDWEST PREMIERE!
Daring Expose Sensationally Revealed
Added Attraction 'Tops in Burlesk'

COOL ESQUIRE • NORSIDE COOL
CLAYTON AT BIG BEND GRAND AT NAT. BRIDGE
EMPRESS • RITZ • VARSITY
OLIVE AT GRAND 3147 S. GRAND 6610 DELMAR
STARTS TOMORROW Doors Open 1:30 P. M. Empress Open 11:30 A.M.
THE GREAT STAGE MUSICAL EXACTLY AS SHOWN AT ADVANCED PRICES NOW AT OUR REGULAR PRICES!

IRVING BERLIN, composer of its songs, says: "Congratulations M-G-M! It's the best job ever done of transferring a stage musical to the screen."
M-G-M's
"ANNIE GET YOUR GUN"
COLOR BY TECHNICOLOR
TEN IRVING BERLIN SONGS
"The Girl That I Marry"
"Sun in the Morning"
"Falling in Love"
"Anything You Can Do"
"Doin' What Comes Natur'lly"
"You Can't Get a Man With a Gun"
"There's No Business Like Show Business"
"My Defenses Are Down"
"I'm An Indian Too"
and "Colonel Buffalo Bill"!
starring
BETTY HUTTON
HOWARD KEEL
with
LOUIS CALHERN • J. CARROL NAISH
EDWARD ARNOLD • KEENAN WYNN
PLUS THIS GRAND VARIETY PROGRAM
VARSITY—ESQUIRE—NORSIDE—RITZ—ONLY
Clark Gable ★ Ava Gardner ★ Bob Hope ★ Bing Crosby and Many Other Stars in An Unusual Subject
"SCREEN ACTORS"
Also • Cartoon Revue in Technicolor
PLUS 2ND FEATURE HIT EMPRESS ONLY
LOVE CHEATS MURDER on America's most lawless waterfront!
LAW OF THE BARBARY COAST
with GLORIA HENRY • STEPHEN DUNNE • ADELE JERGENS • ROBERT SHAYNE • STEFAN SCHNABEL
A COLUMBIA PICTURE
NOW SHOWING LAST DAY
A PICTURE AS EXCITINGLY DIFFERENT AS ITS TITLE! EDMOND O'BRIEN in 'D.O.A.'
SHIRLEY TEMPLE ★ DAVID NIVEN 'A KISS FOR CORLISS'
EMPRESS ONLY OPEN 11:30 A. M.—OTHER HOUSES OPEN 6:30

ST. LOUIS
OPENS 5 P.M.
For Sheer Excitement It Has Never Been Equalled! GLENN FORD • VALLI
'THE WHITE TOWER' (Breathtaking Technicolor)
NOW! The Amazing Story of America's Dizzy Decade! 'THE GOLDEN TWENTIES'

ENJOY THEM IN COOL COMFORT
BARGAIN MATINEES—50c TILL 2 P.M.
DOORS OPEN 10 A.M.
Loew's STATE
NOW 2nd WEEK!
M-G-M's spectacular fun-in-Sun Valley Musical in color by TECHNICOLOR!
DUCHESS OF IDAHO
starring Esther WILLIAMS Van JOHNSON John LUND
with PAULA RAYMOND CONNIE HAINES CLINTON SUNDBERG
Plus "FATHER MAKES GOOD" Raymond Walburn—Walter Catlett

LOEWS ORPHEUM
5TH BIG WEEK
Spencer TRACY Joan BENNETT Elizabeth TAYLOR
in M-G-M's "FATHER of the BRIDE"

PARKER'S Skyline DRIVE-IN
Children Free • Free Playground • Free Pony Rides
Van JOHNSON • Elizabeth TAYLOR
'THE BIG HANGOVER' (HILARIOUS COMEDY)
Plus 'JUKE BOX JAMBOREE' and 'CURT & RAZOR'
Natural Bridge Rd. • Late Show Every Saturday • OPENS 7:30

BEVERLY 1140 OLIVE	Betty GRABLE Victor MATURE 'WABASH AVENUE' 7:00 & 10:10 (All Technicolor Show) Randolph SCOTT, 'THE NEVADAN' 8:50 Only
GEM ST. JOHNS	Joan CAULFIELD William HOLDEN 'DEAR WIFE' 8:40 Only June HAVOC, 'THE STORY OF MOLLY X' 7:00 & 10:10
OVERLAND WOODSON ROAD	Dan DAILEY Corinne CALVET 'WHEN WILLIE COMES MARCHING HOME' (At 8:30 Only) Bill WILLIAMS, 'BLUE GRASS OF KENTUCKY' 7:00 & 9:50

JOIN THE CROWD! ATTEND OUR MIDNIGHT SHOW SATURDAY!
OUTDOOR MOVIES
DRIVE-IN Theatres OPENS 7:30
2 shows nightly . . . continuous performances!
NORTH HIGHWAY 99 AT JENNINGS RD
Sterling HAYDEN Louis CALHERN 'ASPHALT JUNGLE'
PLUS 'BEAUTY AND THE BEACH' ★ 'MOUSE TRAPPERS'
RONNIE'S LINDBERGH, SOUTH OF GRAVOIS
Jean HAGEN Sterling HAYDEN 'ASPHALT JUNGLE'
'PLAYLAND OF MICHIGAN' ★ 'LITTLE QUACKER'
NOW! FREE STREAMLINE TRAIN RIDES FOR THE KIDDIES! FREE!
"66" PARK-IN HIGHWAY 66, EAST OF LINDBERGH
Ginger ROGERS Dennis MORGAN 'PERFECT STRANGERS'
★ 'MARINATED MARINER' ★ 'LITTLE QUACKER' ★
MANCHESTER RD. MANCHESTER RD., WEST OF LINDBERGH
Dorothy McGUIRE June HAVOC 'MOTHER DIDN'T TELL ME'
'Paying the Piper' ★ 'Gib to Topsoil' ★ 'Fishing for Fun'
NOW! FREE MIDGET AUTO RIDES FOR THE KIDDIES! FREE!
AIRWAY ST. CHARLES RD., EAST OF LINDBERGH
Marx Brothers Ilona Massey 'LOVE HAPPY'
'COMIC BOOK LAND' ★ 'FLASHING FINS' ★ 'MAGIC FLUTE'
NOW! FREE AIRPLANE & FERRIS WHEEL RIDES FOR KIDDIES! FREE!
The Drive-Ins solve your baby-sitter problem!

APOLLO DeBaliviere at Waterman	Dick POWELL June ALLYSON 'REFORMER & THE REDHEAD' (7:00-10:10) Paul KELLY ★ Cathy O'DONNELL 'SIDE STREET' (8:50 Only)
CINDERELLA / VIRGINIA	June ALLYSON ★ Dick POWELL 'THE REFORMER AND THE REDHEAD' James CRAIG ★ Paul KELLY 'SIDE STREET'
STUDIO 6235 Natural Bridge / LeMAY 315 Lemay Ferry	Show Starts 6:30 Dennis MORGAN Dane CLARK 'GOD IS MY CO-PILOT' Cary GRANT John GARFIELD 'DESTINATION TOKYO' ★ LEMAY ONLY: 'THE BATTLE OF KOREA' ★
NORMANDY 7321 Natural Bridge	Show Starts 6:30 Bing CROSBY, Coleen GRAY, 'RIDING HIGH' John PAYNE, Gail RUSSELL, 'CAPTAIN CHINA' EXTRA! 'BATTLE OF KOREA' EXTRA!
SAVOY Ferguson, Mo. / SOUTHWAY 9136 South Broadway	Joanne DRU Broderick CRAWFORD 'ALL THE KING'S MEN' Robert YOUNG ★ Barbara HALE 'AND BABY MAKES THREE'
MELVIN 2912 Chippewa	Jeanne CRAIN E. BARRYMORE 'PINKY' Bob HOPE Lucille BALL 'SORROWFUL JONES'
MELBA Grand and Miami / MICHIGAN 7224 Michigan	Show Starts 7:00 Van JOHNSON Elizabeth TAYLOR 'BIG HANGOVER' BUMSTEADS, 'BLONDIE HITS THE JACKPOT'
O'FALLON 4026 W. Florissant / BADEN 8201 N. Broadway	Van JOHNSON ★ Elizabeth TAYLOR 'THE BIG HANGOVER' Roddy McDOWALL ★ Roland WINTERS 'KILLER SHARK'
PAULINE 5000 Claxton / ASHLAND 3520 N. Newstead	Alan LADD ★ Wanda HENDRIX 'CAPTAIN CAREY, U. S. A.' Audie MURPHY ★ Gale STORM 'KID FROM TEXAS'
SALISBURY 2504 Salisbury	June Haver, Gordon MacRae, 'DAUGHTER OF ROSIE O'GRADY' P. Kilbride, M. Main, 'MA AND PA KETTLE GO TO TOWN'
JANET 6900 W. Florissant	J. Allyson, D. Powell, 'REFORMER AND THE REDHEAD' Farley GRANGER, Cathy O'DONNELL, 'SIDE STREET'
PLAZA Clara & Etzel	Lana Turner, Gene Kelly, 'THREE MUSKETEERS' BOWERY BOYS in 'HOLD THAT BABY'
BRIDGE 4869 Nat. Bridge	Robert Young, Barbara Hale, 'AND BABY MAKES THREE' Mickey ROONEY, Thomas MITCHELL, 'THE BIG WHEEL'
BREMEN 20th and Bremen	Marjorie Main, Percy Kilbride, 'MA AND PA KETTLE GO TO TOWN' Gordon MacRae, June Haver, 'DAUGHTER OF ROSIE O'GRADY'
CONGRESS 4023 Olive	Victor MATURE ★ Rita HAYWORTH 'MY GAL SAL' Yvonne DE CARLO, 'BUCCANEER'S GIRL' (Color). Cartoon
CREST 8800 Gravois COOLED Park Free Starts 6:30	Bing CROSBY ★ Coleen GRAY 'RIDING HIGH' John PAYNE ★ Gail RUSSELL 'CAPTAIN CHINA' EXTRA! COLOR CARTOON EXTRA!
FAIRY 5640 Easton AIRDOME	Alan LADD, Wanda HENDRIX, 'CAPTAIN CAREY, U.S.A.' Barbara STANWYCK, Wm. HOLDEN, 'GOLDEN BOY', Ctn., News
IVANHOE 3239 Ivanhoe	Paul LUKAS 'WHISPERING CITY' Marie WILSON 'LINDA BE GOOD'
KING BEE 1710 N. Jefferson	Bing CROSBY, Coleen GRAY, 'RIDING HIGH' John PAYNE, Gail RUSSELL, 'CAPTAIN CHINA', Popeye
KIRKWOOD Cooled By Refrig. Kirkwood, Mo. Starts 7:00	Kirk DOUGLAS 'CHAMPION' Richard ARLEN 'GRAND CANYON' Color PLUS CARTOON
OSAGE Cool! Starts 7:00 Kirkwood, Mo.	Van JOHNSON ★ June ALLYSON 'BRIDE GOES WILD' Chas. STARRETT, Smiley BURNETTE, 'BANDITS OF EL DORADO'
OZARK Park Free Starts 7:00 Webster Groves, Mo. COMFORTABLY COOLED	Van JOHNSON ★ Elizabeth TAYLOR 'BIG HANGOVER' (7:00-10:00) Ralph RICHARDSON ★ Michele MORGAN ★ Bobby HENREY 'FALLEN IDOL' (8:35)
Armo Skydome 3192 Morganford	Clark Gable, Van Johnson, 'Command Decision.' 'Big Town Scandal.' Color Cartoon.
Plymouth 1175 Hamilton	'Ma & Pa Kettle Go to Town,' plus 'Inspector General' (Color) and Cartoon.
Arcade Airdome Sarah and W. Pine	Esther Williams, Red Skelton, 'Neptune's Daughter' Wm. Eythe, Laura Elliott, 'Special Agent.' Cartoon.
PALM 3010 Union	June ALLYSON ★ Dick POWELL 'Reformer and the Redhead' Farley GRANGER Cathy O'DONNELL 'SIDE STREET'
HI-WAY 2705 N. Flor.	June HAVER in 'DAUGHTER OF ROSIE O'GRADY' plus Dan DAILEY in 'TICKET TO TOMAHAWK.' CARTOON.
PRINCESS 2841 Pestalozzi	G. PECK, D. JAEGGER "12 O'CLOCK HIGH" Peggy Ryan, 'SHAMROCK HILLS'
LYRIC 6th Near Pine	Johnny WEISSMULLER in 'LOST TRIBE' Alan LANE 'MARSHAL OF AMARILLO'
SENATE COOLED Brdwy. & Mkt.	Charles STARRETT in 'TEXAS DYNAMO' Alan CURTIS 'APACHE CHIEF'
Macklind 5415 Arsenal	J. Wayne, J. Dru, 'SHE WORE A YELLOW RIBBON' (Color), 'MIGHTY JOE YOUNG', Popeye Cartoon
U-CITY 6324 Bartmer	J. Wayne, 'Fighting Kentuckian' R. Cummings, 'Free For All' Cartoon.
McNAIR 2100 Pestalozzi Show Starts 7:00	Dan Dailey, 'When Willie Comes Marching Home.' Plus Randolph Scott, 'Fighting Man of the Plains.' (In Color)
WEBSTER Hadley & Clinton	Gene Kelly, 'Black Hand' Robert Taylor, 'Conspirator' Cartoon and News
SHENANDOAH 2227 S. Broadway	George BRENT ★ Lynn BARI 'KID FROM CLEVELAND' Johnny WEISSMULLER, Elena VERDUGO, 'LOST TRIBE,' Cartoon
NEW MERRY WIDOW 17th and Chouteau	June Allyson, Dick Powell, 'REFORMER & THE REDHEAD' Farley GRANGER, Kathy O'DONNELL, 'SIDE STREET,' Ctn.
BRENTWOOD 2529 Brentwood	Alan LADD ★ Wanda HENDRIX 'CAPTAIN CAREY, U.S.A.' Jimmy DURANTE, Terry MOORE, 'GREAT RUPERT'
LONGWOOD 9514 S. Broadway	Kirk Douglas, Lauren Bacall, 'YOUNG MAN WITH A HORN' Ginger Rogers, Dennis Morgan, 'PERFECT STRANGERS,' Ctn.
PEERLESS Broadway 1911 S.	Roy ROGERS, Dale EVANS, 'GOLDEN STALLION' (Color) Robert LOWERY, Pamela BLAKE, 'HIGHWAY 13,' Cartoon

WANT THINGS? WATCH THE WANT ADS!

NOW! LOW SUMMER PRICE!
MISSOURI • FOX • ST. LOUIS
60c TAX INCL. ANY DAY TIME SEAT
CHILDREN FREE UNDER TWELVE WHEN ACCOMPANIED BY PARENTS
RIDE FREE MON. THRU FRI. ON BUSES AND STREET CARS
PARK FREE 3511, 3632, 3661 WASHINGTON—3654 GRANDEL & GRAND & LUCAS
COOL THE BEST & LOWEST PRICED ENTERTAINMENT COOL

FOX
Opens 12 Noon STARTS TUES.
Preview Tonite 8:40 'Flame & the Arrow' Burt Lancaster 'THE FLAME & THE ARROW' (Technicolor) & '50 Years Before Your Eyes'
LAST DAY Abbott & Costello 'Foreign Legion' 'SPY HUNT'

MISSOURI
OPENS 5 P. M.
James STEWART Shelley WINTERS Dan DURYEA 'WINCHESTER '73'
NOW! DEAN MARTIN • JERRY LEWIS 'MY FRIEND IRMA GOES WEST' MARIE WILSON • JOHN LUND

PAGEANT 5831 DELMAR
Opens 6:30 All Technicolor Show!
Maria MONTEZ • Jon HALL 'SUDAN' (8:25 Only)
Maria MONTEZ • SABU 'ARABIAN NIGHTS' (7 & 10:10)
EXTRA! COLOR CARTOON REVUE

SHADY OAK HANLEY & FORSYTH
OPENS 6:30
Rich With Vivid Drama and Great Music! VOTED ONE OF ENGLAND'S TEN BEST!
'THE GLASS MOUNTAIN'
Valentina CORTESA • Tito GOBBI
(Performances at 7:00 and 9:00)

GRANADA 4519 Gravois Park Free 4633 Gravois
HI-POINTE Skinker and Clayton
LINDELL 3511 N. Grand at Hebert
RICHMOND Clayton and Big Bend
RIO 5566 N. Riverview Park Free
TIVOLI 6350 Delmar PARK FREE
UNION Union and Easton Park Free, 6620 Delmar Park Free
STARTS 6:45—TWO COMPLETE SHOWS!
WALT DISNEY'S TECHNICOLOR FAIRY TALE CLASSIC!
'CINDERELLA'
(Shown 6:45 & 9:25)
Tarzan's Newest Adventure!
'TARZAN AND THE SLAVE GIRL' (7:55, 10:45)
Lex BARKER • Denise DARCEL
EXTRA! 'GOLF THRILLS with BEN HOGAN'

SHENANDOAH 2312 S. Grand Starts 7:00 / WEST END 4819 Delmar Starts 7:00	Joan CRAWFORD • David BRIAN 'THE DAMNED DON'T CRY' (7 & 10) STRANGE ADVENTURE IN TECHNICOLOR! 'BARRICADE' (8:45 Only)
WASHINGTON Granite City, Ill.	R. Russell, R. Milland, 'A WOMAN OF DISTINCTION' Radio's Favorite Mystery Man! 'David Harding, Counterspy'
COLUMBIA 5257 Southwest Starts 7:00 LAST DAY! Comfortably Cool	Randolph SCOTT • Dorothy MALONE 'THE NEVADAN' (Color) William HOLDEN • Coleen GRAY 'FATHER IS A BACHELOR' (8:30 Only)
AUBERT Kingshighway and Easton PARK FREE Starts 7:00 / CAPITOL 6th & Chestnut Starts 11:15	Maureen O'HARA • MacDonald CAREY 'COMANCHE TERRITORY' (Technicolor) Barbara STANWYCK • John LUND 'NO MAN OF HER OWN'
GRAVOIS Jefferson & Gravois Starts 7:00 / KINGSLAND 6461 Gravois Starts 7:00	Roy ROGERS 'TWILIGHT IN THE SIERRAS' (Color) Fighting for Heartbreak or Glory! 'THE GOLDEN GLOVES STORY' EXTRA! COLOR CARTOON REVUE!
LAFAYETTE 1643 S. Jefferson Starts 7:00	M. Main, P. Kilbride, 'Ma & Pa Kettle Go to Town' June Haver, 'Daughter of Rosie O'Grady' (Tech.)
MAFFITT Vandeventer & St. Louis Starts 6:45	Bing CROSBY, 'A CONNECTICUT YANKEE' (Tech.) Alan LADD, 'WHISPERING SMITH' (Tech.)
MANCHESTER 4247 Manchester Starts 7:00	WESTERN NIGHT! EXTRA! 'PRIDE OF THE WEST' 'COVERED WAGON RAID' 'CODY OF THE PONY EXPRESS' SERIAL! CARTOON & SHORTS!
MAPLEWOOD 7170 Manchester Park Free Starts 6:45	J. Wayne, G. Russell, 'Angel & The Badman' J. Wayne, D. Evans, 'WAR OF THE WILDCATS'
ROXY Lansdowne Near Macklind Starts 6:45 Comfortably Cool	All Technicolor Show! Bing CROSBY • Rhonda FLEMING 'A CONNECTICUT YANKEE' (8:35 Only) A. Ladd, B. Marshall, 'WHISPERING SMITH'
SHAW 3901 Shaw Starts 6:45	Betty Grable, Victor Mature, 'WABASH AVENUE' (Tech.) Montgomery CLIFT, Paul DOUGLAS, 'THE BIG LIFT'
TOWER N. Grand & Florissant Starts 7:00	Robert MITCHUM, 'FIGHTING COMMAND' Loretta YOUNG, 'FURY IN THE SKIES'
VICTORY 5955 Easton Starts 7:00	Esther Williams, 'ON AN ISLAND WITH YOU' (Tech.) Red Skelton, Brian Donlevy, 'A SOUTHERN YANKEE'
WELLSTON 6226 Easton Starts 7:00	Fred MacMURRAY • June HAVER 'WHERE DO WE GO FROM HERE' (Technicolor) Dick HAYMES • Martha RAYE 'FOUR JILLS AND A JEEP'
AVALON Kingshighway and Chippewa TWO 1ST RUN HITS	Edmund O'BRIEN, 'D.O.A.' (7-10 p.m.) Shirley TEMPLE • David NIVEN 'A KISS FOR CORLISS' (8:35 Only)
UPTOWN Delmar and Aubert Starts 7:00 Park Free	Robert WALKER • Joan LESLIE 'THE SKIPPER SURPRISED HIS WIFE' Robert WALKER • Deborah KERR 'PLEASE BELIEVE ME'

FOX • PREVIEW TONIGHT 8:40
'THE FLAME AND THE ARROW' (Technicolor)
LAST DAY! ABBOTT and COSTELLO 'FOREIGN LEGION' SPY HUNT
SCREEN ADVENTURE AT ITS MIGHTIEST!
BURT LANCASTER VIRGINIA MAYO
The challenge is hurled! He'll fight to the death for the love of his life!

FROM WARNER BROS. COMES The FLAME AND THE ARROW
COLOR BY TECHNICOLOR
AND!
The Picture That Was 50 Years in the Making!
WARNER BROS. PRESENT "50 YEARS BEFORE YOUR EYES"
FULL-LENGTH FEATURE
AS TOLD BY ARTHUR GODFREY AND QUENTIN REYNOLDS H.V. KALTENBORN CLEM McCARTHY ANDRE BARUCH NORMAN BROKENSHIRE DWIGHT WEIST MILTON J. CROSS DAN DONALDSON
TUES! FOX DOORS OPEN 12 NOON

Your Dream Kitchen The EASY WAY!
Youngstown Kitchens
NOTHING DOWN
36 MONTHS
TO PAY
Your Kitchen Line, LAclede 6119
Display Room Open 9 to 9 Daily 1 to 4 Sunday
PHILLIPS Kitchen Mart
3204 SOUTH GRAND ST. LOUIS MO.

PHONE DE. 6600
"And My Rugs Look Like New"
Cleaned the Improved Lincoln Way
1-WEEK SERVICE
LINCOLN CARPET CO.
MARION C. HARTENBACH

Be glamorous, be a sensation—**check diaper odor** with new Mennen Baby Magic Skin Care! It smooths in fast. You're never greasy or sticky! Keeps you fresher, sweeter—**checks diaper odor** as well as diaper rash! Tell Mom it's more sanitary, saves time too—in the unbreakable Safety-Squeeze Bottle.

it's a breeze... JUST SQUEEZE!
only 49¢
MENNEN BABY MAGIC SKIN CARE

Tasty Tricks

Have you ever tried cooking three or four thinly peeled apple slices around a roast of pork then mashing and leaving them in the gravy? Everybody will lick the platters clean!

Autumn Clothes

Many evidences of ingenious designing are shown in the autumn clothes designed by Jane Derby. For example, she shows yokes on coats as well as dresses; a typical bit of handling being the use of soft hand-crocheted yokes on straight little wool jersey dresses. She also shows the cardigan line in many ways such as a coat of chinchilla cloth or a simple velvet dress. She likes the little sweater top worn outside the top of the skirt, preferably in black or dark brown.

Fur touches also are cleverly applied. There are gray American broadtail suspenders on the skirt of her two-tone gray suit which has a short, moulded jacket. Equally effective is her lining of a pumpklin-and-tan plaid wool coat with natural white baby lamb. Black lapin fur is combined with pink satin in the creation of a striking evening coat.

MR. 2 BY 4 BY HARRISON

"I forgot to tell you the wood is from
HARRISON LUMBER CO.
If you are worried about your building needs, let us take care of you! Remember that your building problems are OUR building problems.
Phone GArfield 1414
HARRISON Lumber COMPANY
Complete Building Materials
4000 N. BROADWAY
7858 N. BROADWAY
2500 W. ST. LOUIS AVE.

the New Shape is the news

The new-shape sweater-top dress is news because its little knitted top is shaped as dramatically as an evening gown. *That's imaginative designing!*
The new-shape Modess box is news because it, too, is a triumph of imaginative designing. It's shaped like so many other kinds of boxes, you'd never guess the wrapped package held Modess. Another tactful feature—boxes are pre-wrapped before they even reach your store.
Same number of fine napkins. Same price. Regular, Junior, and Super Modess sizes.
Only Modess comes in the new-shape box...pre-wrapped

Today's Patterns

4927
SIZES 2—10

Pattern 4927 comes in sizes 2, 4, 6, 8, 10. Size 6 sunfrock, 2¼ yds. 35-in.; blouse, 1¼ yds.

Send 25 cents in coins for this pattern to Anne Adams, care of The St. Louis Post-Dispatch. Pattern Dept. P. O. Box 121, Old Chelsea Station, New York 11, N.Y. Print name, address, zone; size, style number.

You'll find many flattering fashions in our Anne Adams Summer Pattern Book! Send 20 cents more for this collection of smart styles that make sewing a pleasure. Vacation ideas for all, plus directions for making 2 bath or beach sarongs (for Mr. and Mrs.).

845

Slippers make a grand gift, sell well at Fairs! Pattern 845; crochet directions small, med. lge.

Send 20 cents in coins for this pattern to The St. Louis Post-Dispatch, Needlecraft Dept., P.O. Box 136, Old Chelsea Station, New York 11, N. Y. Print pattern number, name, address, zone.

Ideas galore for household and for personal accessories in our Laura Wheeler Needlecraft Book. Illustrations of crochet, knitting, embriodery patterns; slip-covers, rugs, toys, pictures, quilts. Send 20 cents for your copy. A free pattern is printed in the book.

Gingham Jumper

A plaid gingham jumper joins the list of convertible fashions. There are styles for the very small girl, her older sister and also her mother. The blouse top of solid colored cotton buttons to the low neckline. Should the owner prefer to wear the jumper with another blouse or without a blouse on warm days, a white drawstring is threaded through the buttonholes to provide a bit of decoration.

INKY-DINKYS by FABIAN & HUMMERSTONE

TAX COLLECTOR INKY ADVISES THE GAMBLER TO—

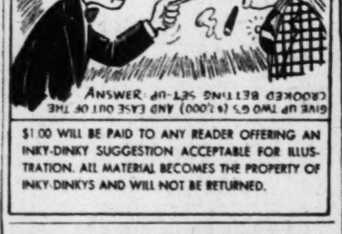

$1.00 WILL BE PAID TO ANY READER OFFERING AN INKY-DINKY SUGGESTION ACCEPTABLE FOR ILLUSTRATION. ALL MATERIAL BECOMES THE PROPERTY OF INKY-DINKYS AND WILL NOT BE RETURNED.

BUSINESSMEN!
Here's Your Most Easily Reached World Marketplace
USA
First UNITED STATES INTERNATIONAL TRADE FAIR
Chicago
at both NAVY PIER and INTERNATIONAL AMPHITHEATRE
August 7-20
You can pack the results of a round-the-world business trip into your single visit to Chicago and the Fair. Over 1500 exhibitors from the United States and 43 other countries will show new products—new industrial equipment—new business building methods. Join the thousands of businessmen who are coming here from every corner of the free world to profit at this great international marketplace.
Buyer's advance registration, includes admittance, official Fair catalog, free housing reservations service, interpreters, guides and other aids, only $1.00. Send for yours today!
VACATIONERS: Visit the First United States International Trade Fair while you're in Chicago.
In response to great demand, special hours have been set aside so the general public can attend the Fair. It will be open to the general public Tuesday and Thursday evenings from 7:30 to 10:30 P.M. and on Saturdays and Sundays from 9 A.M. 'til 5 P.M. General Admission $1.00; Children 50c tax incl.
FIRST UNITED STATES INTERNATIONAL TRADE FAIR
ROOM 10157 MERCHANDISE MART CHICAGO 54

DR. PRICE'S VANILLA
EXTRACT of perfect purity! Goes further because it's *extra strong*. Costs more—but you can use *less!*
Every Drop Real Vanilla!

RUGS 9x12 Cleaned Sized $4.95
ALSO BINDING AND FRINGING
Empire Carpet Clg. Co.
3029 S. Jefferson (Cor. of Arsenal) LA. 4840

We Give Eagle Stamps
Be Wise! FOR ONLY $1 DOWN
You Can Have An ELECTROLUX REBUILT VACUUM CLEANER $15.88
Free Home Trial. Phone LU. 2295 2-Yr. Guarantee
Sun. Phone DE. 1234
VACUUM CLEANER EXCHANGE 7 South Vandeventer
WARRANTED

"Separates"

In a year when "separates" are the most popular themes in the wardrobe, no scrap of material or part of a dress should be discarded. It may prove exactly what is needed to add an apron, a capelet or a stole on a simple basic frock. These extra parts which transform a costume are varied in fabric and styling. Checked and plaid wool is being used by some designers for triangular aprons which also serve as capes.

Fight Fire of SUNBURN
Amazing, new Mexsana Skin Cream contains soothing lanolin plus gentle medication. Relieves painful sunburn 6 ways. Greaseless, stainless. Be ready—get a jar today.
MEXSANA *Skin Cream*

GENERAL ELECTRIC
REFRIGERATORS
UP TO $100 TRADE-IN
LAZAR & SONS
2206 S. Broadway GR. 7150
OPEN EVENINGS

3-ROOM OUTFIT $189
TERMS
AMERICAN FURNITURE CO.
OPEN NITES
708 FRANKLIN
3301 MERAMEC

BEFORE you sign for YOUR NEW CAR...

...consider this:
There are more automobile finance plans than there are makes of cars.
They differ so greatly that we urge you to investigate thoroughly before you sign *any* contract.
Know your EXACT cost . . . look out for "extras" and "hidden charges." Insist upon knowing your total cost and what it represents!
The Mercantile-Commerce "M-C" Finance Plan is your guaranty of protection when financing any new or late model car.
Insist upon it from your dealer!
DEMAND the "M-C" PLAN
MERCANTILE-COMMERCE
Bank and Trust Company
ST. LOUIS 1 MISSOURI
EIGHTH-LOCUST-SEVENTH-ST. CHARLES
GET THE FACTS
CONSUMER CREDIT DEPT.
721 Locust St., St. Louis 1
Mercantile-Commerce Bank & Trust Company
I am interested. Please send details of your "M-C" Finance Plan.
NAME
ADDRESS
CITY
P.D.-24

this is POGO

...popular comic character of the Big Sunday Post-Dispatch... who will appear ALSO as one of the

COMICS in COLOR

in the

DAILY POST-DISPATCH

... beginning NEXT MONDAY

SLASH WASHDAY COSTS
SEE THE NEW Westinghouse
LAUNDROMAT WITH THE EXCLUSIVE
AUTOMATIC WASHER
WEIGH-TO-SAVE DOOR
ACTUALLY WEIGHS CLOTHES, ASSURES SOAP AND WATER SAVINGS!

FIRST YOU WEIGH
No more guessing. Just place clothes on the Weigh-to-Save Door, and you see at a glance the *load size* on the Weigh-to-Save Indicator.
THEN YOU SAVE
Set Water Saver to *load size* shown on the Indicator—"*small*"; "*medium*", "*regular*". You are sure of maximum savings of hot water and soap.
NEW LAUNDROMAT AUTOMATIC WASHER
LOWEST PRICE EVER FOR LAUNDROMAT QUALITY
$269.95
BUY ON PROOF
ASK YOUR WESTINGHOUSE DEALER FOR A DEMONSTRATION
... of course, it's electric!
Laundromat is a Trade Mark, Reg. U. S. Pat. Off.
WESTINGHOUSE Gives You *IDENTICAL "TWINS"*
To take ALL the WORK OUT OF WASHDAY
Let the Laundromat take over th work of washing, rinsing and damp-drying. Then let the Clothes Dryer dry your clothes; either bone-dry for storage, or just right for ironing. These "twin" electrical servants will add beauty to your home. They will transform the hard work of washing and drying into an odd-moment's task.

YOU CAN BE SURE..IF IT'S Westinghouse
Listen to "Beat Your Wife" Every Tuesday Night, KMOX, 9 P.M.
AW-4411

ST. LOUIS BROADCASTING STATIONS

KSD KXOK KSTL WEW KFUO KMOX KXLW KWK WIL WTMV

550 630 690 770 850 1120 1320 1380 1430 1490

THIS AFTERNOON

12 NOON.
KSD—AP News.
KMOX—World News.
KXOK—News; H. Fredericks.
KWK—Recall & Win.
WIL—News; Rhythm.
KFUO—Devotional Music.
WEW—Markets.
WTMV—News; Matinee.
KXLW—News.
KSTL—Musical Pow Wow.

12:15 P.M.
KSD—Listen to Bing.
KMOX—Ma Perkins.
KWK—Recallit; News.
WIL—News.
KFUO—Repose With Christ.
WEW—Grandpappy Jones.
WTMV—Walkathon.
KXLW—Bandstand.
KSTL—World News.

12:30 P.M.
KSD—We Love and Learn.
KMOX—Dr Malone
KXOK—Hal Fredericks
KWK—Sammy Kaye's Or.
WIL—Freddy Martin.
WTMV—Popcorn Matinee.
KXLW—Folk Festival
KSTL—Gabby; Gabby.

12:45 P.M.
KSD—Nancy Dixon.
KMOX—Big Sister.
WIL—Ray Anthony.
KFUO—Farm Front
WTMV—Farmer's Friend.

1:00 P.M.
KSD—Double or Nothing.
KMOX—Second Mrs. Burton.
KXOK—News
KWK—Ladies Fair
WIL—News; Showcase
KFUO—Music Appreciation.
WEW—News; Music.
WTMV—World at One.
KXLW—Record Time.
KSTL—Gabby Show.

1:15 P.M.
KMOX—Perry Mason.
KXOK—Adolph Menjou.
WIL—Tony Pastor.
WEW—U.N. Story.
WTMV—Lean Back & Listen.
KSTL—Gabby Show.

1:30 P.M.
KSD—Like a Millionaire.
KMOX—Nora Drake.
KXOK—Chance of Lifetime.
KWK—Queen for a Day.
WIL—Tune Parade.
WEW—Markets.
WTMV—Club and Civic.
KXLW—News; Record Time.
KSTL—Pop Varieties.

1:45 P.M.
KMOX—Brighter Day.
WIL—Frankie Masters.
WEW—Dental Health.
WTMV—Navy Program.
KXLW—Records; Calendar.

2:00 P.M.
KSD—Life Can Be Beautiful.
KMOX—Nona of Nowhere.
KXOK—Bride and Groom.
KWK—Tom Dailey Show
WIL—News; Star Parade.
KFUO—Magazine of Air
WEW—News; Serenade.
WTMV—News; Homemakers.
KXLW—Snider Burks Show.
KSTL—Musical Bingo.

2:15 P.M.
KSD—Road of Life.
KMOX—Hilltop House.
KXOK—Bride; Kiernan.
WIL—The Boys Sing.
KFUO—Musical Relaxation.
WTMV—Midday Cheer.

2:30 P.M.
KSD—Pepper Young.
KMOX—Winner Take All.
KXOK—Hannibal Cobb.
KWK—Ed Wilson Show
WIL—Afternoon Melodies.
KFUO—News.
WEW—Matinee Today.
WTMV—Proudly We Hail.
KXLW—News; S. Burks.

2:45 P.M.
KSD—Right to Happiness.
KMOX—Strike It Rich.
WIL—Records.
KFUO—Tone Pictures.

3:00 P.M.
KSD—Backstage Wife.
KMOX—Strike It Rich.
KXOK—Welcome to H'wood.
KWK—News; Ed Wilson.
WIL—News; Music.
KFUO—Bible Study.
WEW—News; Masters.
WTMV—News; Music.
KSTL—Musical Bingo.

3:15 P.M.
KSD—Stella Dallas.
WEW—Masters Moments.
WTMV—Musical Encore.
KXLW—Burks; News.

3:30 P.M.
KSD—Lorenzo Jones.
KMOX—Linda's First Love.
KXOK—Hal Fredericks.
WIL—Melody Parade.
KFUO—Your Home.
WTMV—Music Shop.
KXLW—Spider Burks.

3:45 P.M.
KSD—Widder Brown.
KMOX—Guiding Light.
WIL—Melody Parade.
KFUO—Your Children.

4:00 P.M.
KSD—Girl Marries.
KMOX—Curt Ray Show.
KWK—News; Ed Wilson.
WIL—News; Record Report.
KFUO—Song Shop.
WEW—News; Guide.
WTMV—News; Music.
KXLW—Musical Storybook.
KSTL—Les Barry Show.

4:15 P.M.
KSD—Portia Faces Life.
KMOX—Record Report.
WEW—Buyers Guide.
WTMV—Music Shop.

4:30 P.M.
KSD—Just Plain Bill.
KMOX—Housewives' League.
KFUO—Open Bible.
WEW—Hits of Today.
WTMV—Joe Martin Show.
KSTL—Rhythm and Blues.

4:45 P.M.
KSD—Front Page Farrell.
KXOK—News.
KWK—News.
WIL—(4:55) Hollywood.
KFUO—Children's Album.

5:00 P.M.
KSD—News; Rhythm.
KMOX—Allan Jackson, News.
KXOK—Fun House.
KWK—Bing & Bob Crosby.
WIL—News; Record Report.
KFUO—News.
WEW—News and Sports.
WTMV—Joe Martin Show.
KXLW—Top Ten.
KSTL—Rhythm & Blues.

5:15 P.M.
KSD—Tune Time.
KMOX—News.
WIL—Record Report.
KFUO—St. Louis Art.
WEW—Music of America.

5:30 P.M.
KSD—A.P. News.
KMOX—Curt Massey.
KXOK—Superman.
KFUO—Reading Circle.
WEW—Grandpappy Jones.
WTMV—Neil Norman.
KXLW—Sports; Top Ten.
KSTL—Polka Time.

5:45 P.M.
KSD—Dee Time Music.
KMOX—News.
KWK—(5:55) News.
WIL—Sports Extra.
KFUO—Serenade.
WTMV—Evening Ballads.
KSTL—News.

TONIGHT

6:00 P.M.
KSD—News; Sports.
KMOX—Garry Moore Show.
KXOK—France Laux.
KWK—First Five.
WIL—News.
KFUO—Evening Concert.
WTMV—News.
KXLW—News.
KSTL—Pat Cook Show.

6:15 P.M.
KSD—News of World.
KXOK—News.
WIL—This, the Story.
WTMV—Blue Room Dinner.
KXLW—Dixieland.

6:30 P.M.
KSD—One Man's Family.
KMOX—Stepping Out.
KXOK—Lone Ranger.
WIL—Sparklers.
WEW—St. L. U. Series.
WTMV—Polka Parade.

6:45 P.M.
KSD—Melody Symphony.
KMOX—Larry Lesueur.
KWK—To'rows Music; News
WIL—Lonesome Gal.
WEW—Guest Star.
WTMV—Sports Results.
KXLW—Purple Sage Riders.

7:00 P.M.
KSD—R. R. Hour.
KMOX—Hollywood Playhouse
KXOK—Ethel and Albert.
KWK—B-Bar-B Riders.
WIL—Sing a Song.
KFUO—News.
WEW—Family Rosary.
WTMV—News; Combo Time.
KXLW—Requestfully Yours.
KSTL—Pat Cook Show.

7:15 P.M.
WIL—Records.
KFUO—Sports Today.
WEW—Musical Memories.
WTMV—Chuck Norman.

7:30 P.M.
KSD—Howard Barlow Orch.
KMOX—Broadway Beat.
KXOK—Henry J. Taylor.
KWK—Crime Fighters.
WIL—Merry-Go-Round.
KFUO—Young People Worship.
WEW—Record Review.
KXLW—Requestfully Yours.

7:45 P.M.
KXOK—Wake Up St. L.
KWK—(7:55) Bill Henry.
WIL—Records.
KFUO—Research Adventures

8:00 P.M.
KSD—Donald Voorhees Or.
KMOX—Meredith Wilson.
KXOK—Wake Up St. L.
KWK—Gabriel Heatter.
WIL—News; Tune Mill.
KFUO—Concert Hall.
WTMV—Chuck Norman.
KXLW—Sign Off.

8:15 P.M.
KMOX—Treasury Bandstand.
KWK—Sports and News.
WIL—The Girls Sing.
WEW—Sacred Heart.

8:30 P.M.
KSD—Band of America.
KMOX—Granbys Acres
KXOK—George Sloane.
KWK—Murder at Midnite.
WIL—Tune Table.
KFUO—News.
WEW—Sign Off.
KSTL—Sign Off.

8:45 P.M.
KXOK—Solo and Soliloquy.
KFUO—Melody Pattern.
WTMV—The Count.

9:00 P.M.
KSD—Nightbeat.
KMOX—Leave It to Joan.
KXOK—Music Hall.
KWK—Frank Edwards.
WIL—News; Music.
KFUO—Young People.
WTMV—Here's Roscoe.

9:15 P.M.
KWK—I Love a Mystery.
WIL—Shep Fields.

9:30 P.M.
KSD—1st Piano Quartet.
KMOX—Tommy Dorsey Or.
KWK—Murder by Experts.
WIL—Date With Music.
KFUO—Sign Off.

9:45 P.M.
WIL—Records.
WTMV—Spiritual Time.

10:00 P.M.
KSD—A.P. News.
KMOX—News.
KXOK—Edwin C. Hill. Music
KWK—Sports and News.
WIL—News; Music.
WTMV—Here's Roscoe.

10:15 P.M.
KSD—Richard Harkness.
KMOX—Strictly Instrumental
KXOK—News.
KWK—Stars Parade.
WIL—Naval Air Show.
WTMV—Spiritual Time.

10:30 P.M.
KSD—Round Table.
KXOK—Beautiful Music.
KWK—T. Dorsey.
WIL—Star Tunes
WTMV—Walkathon.

10:45 P.M.
KMOX—You and Rome.
KWK—(10:55) News.
WIL—Blue Barron.
WTMV—Here's Roscoe.

11:00 P.M.
KSD—News.
KMOX—News; T. Flynn.
KXOK—News.
KWK—Art Warner Or.
WIL—News; Dawn Patrol.
WTMV—Here's Roscoe.

11:15 P.M.
KSD—Joe Rushkin Trio.
KMOX—Music. 11:20 Club.
KXOK—U N Today.

11:30 P.M.
KSD—News. F. Carle.
KMOX—Club Frolics.
KXOK—Lou Diamond's Or.
KWK—Ira Brant's Or.

11:45 P.M.
KSD—Frankie Carle. Or.
KXOK—Dance Or.; News.
KWK—Dance Or.; News.

12:00 Midnight.
KSD—News; Sign Off.
KMOX—All Nite Frolics.
KXOK—Sign Off.
KWK—Sign Off.
WIL—News; Dawn Patrol.
WTMV—Roscoe; Sign Off.

TUESDAY MORNING

5:45 A.M.
KXLW—(5:55) Annctn.
KSTL—Hi Neighbor.

6:00 A.M.
KSD—A.P. News.
KMOX—Farm Talks; Mkts.
KXOK—News; T. & C.
KWK—Gil Newsome.
WIL—News; Br'kfast Club.
WEW—News; Musical Clock.
KXLW—Roy Queen.

6:15 A.M.
KSD—Morning Hymns.
KMOX—Sunrise Salute.
KXOK—Markets; News.
WTMV—(6:25) News.

6:30 A.M.
KSD—Morning Melodies.
KXOK—News; T. & C.
WEW—News; Clock.
WTMV—Christian Soldier.

6:45 A.M.
KSD—A.P. News; Weather.
KMOX—Salute; Weather.
KXOK—Town and Country.
WEW—Grandpappy Jones.

7:00 A.M.
KSD—Alex Dreier, News.
KMOX—World News.
KXOK—News; Markets.
KWK—Bing Crosby Sings.
WIL—News; Br'fast Club.
KFUO—Morning Meditation.
WTMV—Star Makers.
KSTL—Glad Tidings.

7:15 A.M.
KSD—Time and Tempos.
KMOX—News.
KXOK—Town and Country.
KWK—News.
KFUO—Hymns for Home.
WTMV—News, Views.
KSTL—News.

7:30 A.M.
KMOX—Weather; Varieties.
KXOK—News.
KWK—Ed Wilson Show
WIL—News; Br'fast Club.
KFUO—Reveille.
WEW—News; Melodies.
WTMV—Up and At 'Em.
KXLW—News; Roy Queen.
KSTL—Party Line.

7:45 A.M.
KSD—A.P. News.
KXOK—Harmony Time.
KFUO—Chapel Window.
WEW—Sacred Heart.
WTMV—Grady Cantrell.

8:00 A.M.
KSD—Time and Tempos.
KMOX—News.
KXOK—News.
KWK—News; Ed Wilson
WIL—News; Br'fast Club.
KFUO—News; Salute.
WEW—News Roundup.
WTMV—News; Sports.
KXLW—News.
KSTL—Weather; Music.

8:15 A.M.
KMOX—Clock Watcher.
KXOK—Breakfast Club.
WEW—At Your Service.
WTMV—Bible Class.
KXLW—Polka Varieties.
KSTL—Going to Town.

8:30 A.M.
KSD—A.P. News.
KFUO—News.
WEW—Grandpappy Jones.
WTMV—Guy Lombardo (R).
KSTL—Man About Town.

8:45 A.M.
KSD—Dick Haymes.
KMOX—News.
KFUO—Console Varieties.
KXLW—Unity Viewpoint.

9:00 A.M.
KSD—Welcome Travelers.
KMOX—Telephone Quiz.
KXOK—Drama.
KWK—Ed Wilson Show.
WIL—News; Serenaders.
KFUO—Science Excursions.
WEW—News; Calendar.
WTMV—News; Baby.
KXLW—Spider Burks.
KSTL—Back to Bible.

9:15 A.M.
KMOX—Arthur Godfrey Show
KXOK—Drama; Crocker.
WIL—Sunshine Serenaders.
KFUO—News.
WEW—Morning Varieties.
WTMV—Beautiful Baby.

9:30 A.M.
KSD—Double or Nothing.
KXOK—Betty Crocker.
KWK—Bandstand Revue.
WIL—Frankie Carle.
KFUO—Still Waters.
WEW—Ask Father Lord.
KXLW—News; S. Burks.
KSTL—F. D. Anderson.

9:45 A.M.
KXOK—Hymn Time.
WIL—Melody Accent.
KFUO—Themes of Ages.
WEW—Markets.
KSTL—Pop Varieties.

10:00 A.M.
KSD—Studs Terkel Show.
KMOX—Arthur Godfrey Show
KXOK—Tips, Quips, Tunes.
KWK—Bandstand Revue.
WIL—News; Waltz Time.
KFUO—Music of Masters.
WEW—770 Record Club.
WTMV—News; Music Metro.
KXLW—Meet the Band.
KSTL—Your Government.

10:15 A.M.
KSD—Pentagon; Quintet.
WIL—Musical Salute.
KSTL—Pop Varieties.

10:30 A.M.
KSD—Jack Berch Show.
KMOX—Grand Slam.
KXOK—Quick as Flash.
WIL—Records.
KFUO—Women in News.
WTMV—For You.
KXLW—Frankie Carle.

10:45 A.M.
KSD—David Harum.
KMOX—Rosemary.
KFUO—Serenade.
WEW—Stein and Greiner.
KXLW—Emile Cote.

11:00 A.M.
KSD—News; Weather.
KMOX—Wendy Warren.
KXOK—Luncheon Club.
WIL—Musical Tune-O.
KFUO—Open Bible.
WEW—Shopper's Bulletin.
WTMV—News; For Girls.
KXLW—Bob Lurie Show.

11:15 A.M.
KSD—Visiting Vera Croft.
KMOX—Aunt Jenny.
KXOK—(11:25) C. Douglas.
KWK—Lanny Ross Show.
KFUO—News.
KSTL—Faith Program.

11:30 A.M.
KSD—Russ David Show.
KMOX—Helen Trent (D).
KXOK—Guy Lombardo.
KWK—Recallit and Win.
WIL—Happy Valley Boys.
KFUO—Concert Time.
WEW—For Women.
KXLW—News; B. Lurie.
KSTL—Pat Cook Show.

11:45 A.M.
KMOX—Our Gal Sunday.
KXOK—Polkas and Varieties
KFUO—Melody Lane.
WEW—Markets.

12:00 Noon
KSD—A.P. News.
KMOX—News.
KXOK—News; H. Fredericks.
WIL—News; Rhythm.
KFUO—Minute Masterworks.
WEW—Markets.
WTMV—News; Matinee.
KXLW—News.
KSTL—Music Pow Wow.

12:15 P.M.
KSD—Listen to Bing.
KMOX—Ma Perkins.
KWK—Recallit; News.
WIL—News.
KFUO—Repose With Christ.
WEW—Grandpappy Jones.
WTMV—Walkathon.
KXLW—Bandstand.
KSTL—Weather; Gabby.

12:30 P.M.
KSD—Love and Learn.
KMOX—Young Dr. Malone.
KXOK—Hal Fredericks.
KWK—Sammy Kaye Or.
WIL—Records.
WTMV—Popcorn Matinee.
KXLW—Folk Festival.
KSTL—Gabby Show.

12:45 P.M.
KSD—Nancy Dixon.
KMOX—Big Sister.
KFUO—Farm Front.
WTMV—Farmers' Friend.

1:00 P.M.
KSD—Double or Nothing.
KMOX—Second Mrs. Burton.
KXOK—News.
KWK—Ladies Fair.
WIL—News; Showcase.
KFUO—Music Appreciation.
WEW—News; Tunesmiths.
WTMV—World at One.
KXLW—Record Time.

1:15 P.M.
KMOX—Perry Mason (D).
KXOK—Adolph Menjou.
WIL—Records.
WEW—Timely Topics.
WTMV—Lean Back & Listen

1:30 P.M.
KSD—Like a Millionaire.
KMOX—Nora Drake (D).
KXOK—Chance of Lifetime.
KWK—Queen for a Day.
WIL—Tune Parade.
WEW—Markets.
WTMV—Club and Civic.
KXLW—News; Record Time.
KSTL—Bill Staser.

1:45 P.M.
KMOX—Brighter Day.
WIL—Records.
WEW—Freedom Story.
WTMV—Social Security.
KXLW—Records; Calendar.

2:00 P.M.
KSD—Life Can Be Beautiful.
KMOX—Nona of Nowhere.
KXOK—Bride and Groom.
KWK—Tom Daley Show.
WIL—News; Star Parade.
KFUO—All the World.
WEW—News; Ray Block.
WTMV—News; Homemakers.
KXLW—Spider Burks Show.
KSTL—Musical Bingo.

2:15 P.M.
KSD—Road of Life.
KMOX—Hilltop House.
KXOK (2:25)—W. Kiernan.
WIL—The Boys Sing.
KFUO—Musical Relaxation.
WTMV—Midday Cheer.

2:30 P.M.
KSD—Pepper Young.
KMOX—Winner Take All.
KXOK—Hannibal Cobb.
KWK—Ed Wilson.
WIL—Scores; Melodies.
KFUO—News.
WEW—Matinee Today.
WTMV—Opera Memories.
KXLW—News; S. Burks.

2:45 P.M.
KSD—Right to Happiness.
WIL—Records.
KFUO—Recital Time.
WTMV—Here's to Vets.

3:00 P.M.
KSD—Backstage Wife.
KMOX—Strike It Rich.
KXOK—Welcome to Hlywd.
KWK—News; Ed Wilson.
WIL—News; Music.
KFUO—Bread of Life.
WEW—News; Masters.
WTMV—News; Music.
KSTL—Musical Bingo.

3:15 P.M.
KSD—Stella Dallas.
WIL—Here's to Vets.
WEW—Masters Moments.
WTMV—Musical Encore.
KXLW—Burks; News.

3:30 P. M.
KSD—Lorenzo Jones.
KMOX—Linda's First Love.
KXOK—Hal Fredericks.
WIL—Scores; Melody Parade
KFUO—World Affairs.
WTMV—Music Shop.
KXLW—Spider Burks.

3:45 P.M.
KSD—Widder Brown.
KMOX—Guiding Light.
KFUO—Bookshelf.

4:00 P.M.
KSD—Girl Marries.
KMOX—Curt Ray Show.
KWK—News; Ed Wilson.
WIL—News; Record Report.
KFUO—Song Shop.
WEW—News; Buyer's Guide.
WTMV—News; Music.
KXLW—Musical Storybook.
KSTL—Les Barry Show.

4:15 P.M.
KSD—Portia Faces Life.
KMOX—Curt Ray.
WTMV—Music Shop.

4:30 P.M.
KSD—Just Plain Bill.
KMOX—Housewives' League.
KWK—Ed Wilson Show.
WIL—Scores; Report.
KFUO—Open Bible.
WEW—Hits of Today.
WTMV—Joe Martin Show.
KSTL—Rhythm and Blues.

4:45 P.M.
KSD—Front Page Farrell.
KXOK—News.
KWK—News.
WIL—Report; Hollywood.
KFUO—Children's Album.
WTMV—Music Shop.

5:00 P.M.
KSD—News; Rhythm.
KMOX—Allan Jackson, News.
KXOK—Fun House.
KWK—Bing & Bob Crosby.
WIL—News; Record Report.
KFUO—News.
WEW—News and Sports.
WTMV—Joe Martin Show.
KXLW—Top Ten.
KSTL—Rhythm & Blues.

5:15 P.M.
KSD—Tune Time.
KMOX—News.
WIL—Record Report.
KFUO—St. Louis Art.
WEW—Music of America.

5:30 P.M.
KSD—A.P. News.
KMOX—Curt Massey.
KXOK—Superman.
KFUO—Reading Circle.
WEW—Grandpappy Jones.
WTMV—Neil Norman.
KXLW—Sports; Top Ten.
KSTL—Polka Time.

5:45 P.M.
KSD—Dee Time Music.
KMOX—News.
KWK—(5:55) News.
WIL—Sports Extra.
KFUO—Serenade.
WTMV—Evening Ballads.
KSTL—News.

RADIO FAVORITES

Music.

P.M.
7:00 **KSD, Gordon MacRae and Lucille Norman; Carmen Dragon's orchestra.**
7:30 **KSD, Mimi Benzell, soprano; Howard Barlow's Orchestra.**
8:00 **KSD, Donald Vorhees's orchestra and chorus with Barbara Gibson, soprano.**
8:30 **KSD, Band of America, Paul Lavelle conducting.**

Drama.

P.M.
7:00 KMOX, Hollywood Star Playhouse, "Honeymoon into Terror," with Lee Bowman.
7:30 KMOX, Broadway's My Beat, starring Larry Thor.

Variety and Comedy.

P.M.
7:00 KXOK, Ethel and Albert; Peg Lynch and Alan Bruce.

Commentators.

P.M.
6:15 **KSD, News of the world.**
6:45 KMOX, Larry Lesueur.
8:00 KWK, Gabriel Heatter.
10:15 **KSD, Richard Harkness.**

Special.

P.M.
8:30 KXOK, Special address by George A. Sloane of the International Chamber of Commerce, titled "Build Peace While We Fight in Korea."
10:30 **KSD, University of Chicago, Round Table, "Proposals for Peace" series; subject is "Turning World Resources to World Welfare." Miss Barbara Ward, foreign editor of the London Economist; James P. Warburg, banker and author; and Theodore W. Schultz, chairman of the Dpt. of Economics at Chicago U.**
10:45 KMOX, You and Rome.

Newscasts and Comment on Network Stations.

A.M.
6:00 KSD, KXOK.
6:30 KXOK.
6:45 KSD.
7:00 Alex Dreier on KSD; KMOX, KXOK.
7:15 KMOX, KWK.
7:30 KXOK.
7:45 KSD.
8:00 KMOX, KXOK, KWK.
8:30 KSD.
8:45 KMOX.
10:15 KSD.
11:00 KSD.
P.M.
12:00 noon, KSD, KMOX, KXOK.
1:00 KXOK.
3:00 KWK.
4:00 KWK.
4:45 KXOK, KWK.
5:00 KSD, KMOX.
5:15 KMOX.
5:30 KSD.
5:45 KMOX.
6:00 KSD.
6:15 KSD, KXOK.
6:45 Larry Lesueur on KMOX.
7:30 Henry J. Taylor on KXOK.
8:00 Gabriel Heatter on KWK.
8:15 KWK.
9:00 Frank Edwards on KWK.
10:00 KSD, KMOX, Edwin C. Hill on KXOK; KWK.
10:15 Richard Harkness on KSD; KXOK.
11:00 KSD, KMOX, KXOK.
11:30 KSD.
12:00 KSD.

TELEVISION—KSD-TV

Today's television program schedule on KSD-TV follows:
P.M.
2:30 Test Pattern, transcribed music and news tape.
2:40 Film.
3:00 Homemaking with KSD-TV; Wilma Sim.
3:30 To the Ladies; Russ Severin.
5:00 Wranglers Club.
5:15 Time for Beany.
5:30 Bob Ingham's Sportscast.
5:45 I.N.S. Telenews.
6:00 Ransom Sherman Show (NBC).
6:30 Political Program.
6:45 News Caravan (NBC).
7:00 Yours for the Naming; Carl McIntire and Buddy Blattner.
7:30 Howard Barlow's Orchestra (NBC).
8:00 Hit Parade, starring Snooky Lanson, J. Eileen Wilson and Dorothy Collins.
8:30 Presentation of U.S. Senatorial Candidate in connection with the League of Women Voters.
9:00 Quiz Kids (NBC).
9:30 Russ David Entertains.
10:00 Leave It to the Girls (NBC).
10:30 Film.
11:00 Warren Hull Show (CBS).
11:15 to 12:00 News.

TUESDAY.

P.M.
2:25 Test Pattern, transcribed music, news tape.
2:40 Name the Price.
2:55 Film.
3:00 Homemaking with KSD-TV; Wilma Sim.
3:30 To the Ladies; Russ Severin.
4:30 Howdy Doody (NBC).
5:00 Wrangler's Club.
5:15 Time for Beany.
5:30 Buckeye Four.
5:45 I.N.S. Telenews.
6:00 Ransom Sherman Show (NBC).
6:30 The Dottye Bennett Show.
6:45 News Caravan (NBC).
7:00 NBC Cinema Playhouse (NBC).
8:00 Political Program.
8:15 Film.
8:30 Circus Theater (NBC).
9:00 Original Amateur; Ted Mack, m.c. (NBC).
10:00 Toast of the Town; Ed Sullivan (CBS).
11:00 Film Musical.
11:05 to 11:10 News.

FM Stations

Frequency modulation programs are broadcast in St. Louis as follows: KSLH, 91.5 meg., 10:55 a.m. to 2:45 p.m.; KXOK-FM, 93.7 meg., 7:00 a.m. to 9:00 p.m.; WTMV-FM, 102.4 meg., 1:15 p.m. to 9:00 p.m.; KFUO-FM, 104.1 meg., 7:00 a.m. to midnight.

KSD Weather Reports

At 6:00, 6:45, 7:45 and 8:30 a.m.: report and forecast by Harry P. Wahlgren chief of the St. Louis Weather Bureau, at 11:10 a.m.; also reports at 12:00 noon, 5:30, 10:00 and 11:00 p.m. and 12 midnight.

MANDRAKE—By Lee Falk and Phil Davis

STEVE ROPER—By Saunders and Woggon

BUZ SAWYER—By Roy Crane

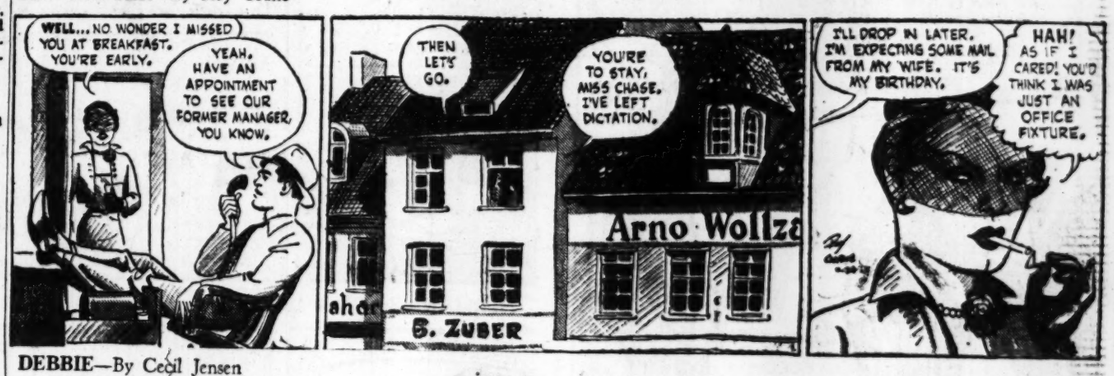

DEBBIE—By Cecil Jensen

CASEY RUGGLES—By Warren Tufts

JANE ARDEN—By Russell Ross

FROM NINE TO FIVE • By Jo Fischer

"BUT YOU DON'T HAVE TO GIVE ME THE RAISE ALL AT ONCE, MR. WUMP. YOU CAN PAY IT IN SMALL WEEKLY INSTALLMENTS."

BELIEVE IT OR NOT—By Ripley

JUVENILE FURNITURE MFG. CO.
CRIBS $14
Large 6-Yr. Size CRIB MATTRESS (Water-repellent) $6
OPEN EVENINGS
5067 DELMAR

Good Soda Is Good!
NuGrape Soda
IMITATION GRAPE FLAVOR
AMERICAN SODA WATER CO.

"HOT SYRUP" HANLEY SAYS:
BUY A NEW 1950 FRIGIDAIRE
• LOW DOWN PAYMENT
• EASY TERMS
• LIBERAL TRADES
For a "Sweet Deal" and full details PHONE
HANLEY & CO.
7420 Manchester ST. 2868

TONIGHT ON TELEVISION

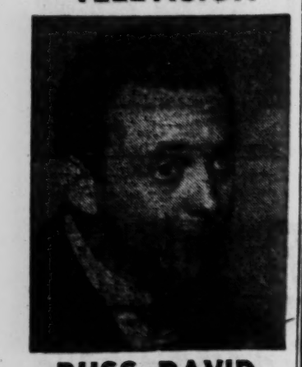

RUSS DAVID ENTERTAINS
with vocal assistance by
Dottye Bennett
at 9:30 p.m.
over
KSD-TV
CHANNEL No. 5

Family Wash
16 lbs., 1.98
each additional lb. 12c
No matter how well you are equipped IT DOES NOT PAY to do the family wash at home.
Sun or rain we will call for it and return it to you in three days. Everything washed pure and clean. All the flat pieces beautifully ironed. The remainder dry.
If you wish you may also have the shirts ironed for 14c each.
Hollis E. Suits Family Laundry
CEntral 8177 Kirkwood 5754

McALPINE BEAUTY & PROTECTION

"LET LIGHT IN"
TE. 4-2851
Aluminum Awnings, Inc.

Come Any Evening
WE'RE OPEN 'TIL 9, except Thursday, when we close at 6. Park in our lot and select from one of the largest stocks of quality FABRICS, in St. Louis . . . and at tremendously low prices.
OLIAN'S FABRICS
4545 Easton LU. 7749

YOU CAN COMPLETE HIGH SCHOOL AT HOME--NOW
Many Finish in 2 Years. All Books Furnished.
DIPLOMA Awarded
★ No Classes
★ No Wasted Time
★ Low Payments
If you are over 15 years send coupon for descriptive booklet.
AMERICAN SCHOOL ST. LOUIS OFFICE, P.O. BOX 1104
ST. LOUIS 1, MO. P.-D. 7-24
Name — Age
Address
City — State

ADVERTISEMENT
CHARM MAGAZINE
"WEATHERCAST for WORKING WOMEN"
KMOX 8:30 A.M. KWK 7 A.M. KSD 7:15 A.M.

CASE RECORDS by DR. GEORGE W. CRANE
daily and Sunday in the POST-DISPATCH

ADMIRAL
JUST THE THING FOR CARD PARTIES
MAin 4040

WHILE THEY LAST
ADMIRAL 12½" TABLE MODEL
$159.95
HAMPTON ELECTRIC
Where Service Counts
3383 S. Kingshighway FL. 6540
OPEN EVENINGS

Peerless GAS FURNACES
12-GAUGE STEEL
REPAIR PARTS
ALL MAKES
"FORSHAW"
OF ST. LOUIS
12th Street Opp. City Hall

REG. U. S. PAT. OFF.

THE EVERYDAY MAGAZINE

Published Every Day — Week-days and Sundays — in the ST. LOUIS POST-DISPATCH

MISTER BREGER — By Dave Breger

"D'you hafta know what's goin' on around here ALL the time?"

ROOM AND BOARD—By Gene Ahern

WILLIE DEE—By Vic Green

GORDO—By Gus Arriola

Advertisement

BLONDIE—By Chick Young

LI'L ABNER—By Al Capp

NANCY—By Ernie Bushmiller

HERMAN—By Clyde Lamb

HOPALONG CASSIDY—By Dan Spiegle

REX MORGAN, M. D.—By Dal Curtis

KERRY DRAKE—By Alfred Andriola

RIP KIRBY—By Alex Raymond

RUSTY RILEY—By Frank Godwin

GRIN AND BEAR IT— By Lichty

"How's the news today, Gus?...think we oughta begin putting merchandise under the counter?"

GRANDMA—By Charles Kuhn

ELSWORTH—By Seeg

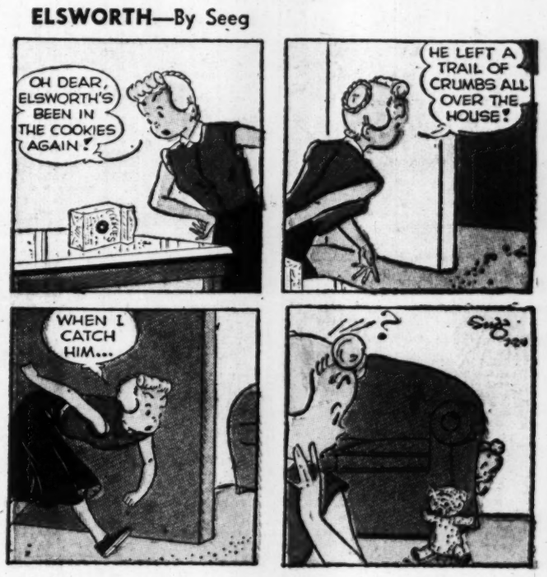

HENRY—By Carl Anderson

Watch TELENEWS—5:45 P.M., KSD-TV, Mon. thru Fri.